2 CENTS PAY NO MORE!

Chicago Daily Tribune

THE WORLD'S GREATEST NEWSPAPER

FINAL EDITION

VOLUME LXXXXI.—NO. 247 C [REG. U. S. PAT. OFFICE. COPYRIGHT BY THE CHICAGO TRIBUNE.] FRIDAY, OCTOBER 14, 1932.—38 PAGES THIS PAPER CONSISTS OF TWO SECTIONS—SECTION ONE PRICE TWO CENTS IN CHICAGO AND SUBURBS ELSEWHERE THREE CENTS

MINER SLAIN; I. N. G. IN CLASH

ELECT HOOVER TO END SLUMP, PLEA OF MILLS

Charges Roosevelt Lacks a Program.

BY ARTHUR EVANS.

(Picture on Back Page.)

Ogden L. Mills, secretary of the treasury, in opening the Republican drive to land Chicago and Illinois in the Hoover column on Nov. 8, declared last night that beating the depression is the supreme issue in the campaign, but that Gov. Franklin D. Roosevelt has given it the silent treatment in his campaign for the presidency.

Secretary Mills charged that Roosevelt, in three months of campaigning, has "maintained complete silence" on plans to pull America out of the slump, and he argued that if the Democrats win in the election next month business recovery will be set back a year or more and the worst will still be to come.

Cheer Attack on Garner.

An audience of 5,000 at the Coliseum cheered as Secretary Mills ripped into Speaker John N. [Postoffice Jack] Garner, Roosevelt's running mate, as head of the Democratic house which adopted measures which would have "brought complete disaster."

Mr. Mills described Garner and his Democratic following in the house at Washington as being direct descendants of the free silverites and greenbackers, and he held that their house program had retarded business recovery.

"Defeat of the depression," said Mr. Mills, "is the supreme issue of this campaign. The reconstruction program is Herbert Hoover's answer. Franklin Roosevelt has none. He has maintained complete silence on methods he would use to cure the depression.

"Gov. Roosevelt is not able to point the way out, because he cannot see the way out."

Opens Intensive Illinois Drive.

The rally at the Coliseum, scene of conventions which nominated Theodore Roosevelt, Taft, Hughes, and Harding, was the launching of an intensive campaign for Chicago and Illinois. Senator Otis F. Glenn spoke briefly for Hoover.

As a curtain raiser Illinois leaders at national headquarters during the afternoon redoubled their demands that Calvin Coolidge come to Chicago for a speech in the final fortnight of the campaign.

Party managers held that the Coolidge New York speech has started the wave towards Hoover, and that a Coolidge speech in Chicago would prove the weightiest factor in the battle to swing Illinois, Indiana, Michigan, Iowa, Wisconsin, and Minnesota into the Republican column. On this midwest area, normally Republican, the Republicans are now concentrating their campaign.

At noon Mr. Mills addressed a luncheon at the Hamilton club, attended by 500 bankers, business and industrial leaders.

His Coliseum Speech.

The depression and recovery were the theme at the Coliseum. Secretary Mills said the campaign of 1932 is the most important election since the Lincoln campaign of 1864 and the McKinley campaign of 1896.

"All that we have done to restore our credit situation might be undone in a single day," he said.

Mills said Roosevelt is asking the voters to give him "a blank check or a blank power of attorney in advance."

"Roosevelt's whole campaign," he remarked, "is apparently based on the theory that he can ride in on a wave of discontent, born of depression, without stating his position or program.

"He has discussed vaguely the causes of the depression; he has discussed even more vaguely what he would like to do after the depression is over; but as to how it is to be overcome he is completely silent on the one question of supreme importance to every family in the land."

Steps Taken by Hoover.

Describing the steps taken by the Hoover administration for business recovery, Secretary Mills declared that the depression has struck bottom and that recovery, now on the way, finds its greatest threat in the November election.

"I speak in terms of business recovery," he said, "for I for one am convinced that recovery is within reach and we shall move steadily forward unless the American people are so foolish as to interrupt this steady process by their votes at the polls next month.

"If the Democrats should be successful, the best that can happen is

(Continued on page 4, column 5.)

NEWS SUMMARY

of The Tribune

[And Historical Scrap Book.]

Friday, October 14, 1932.

DOMESTIC.

Miner is slain; mayor obtains murder warrants for two National Guard officers. Page 1.

Milwaukee woman hurls brother's two children from 16th floor of hotel, plunges after them. Page 1.

Illinois house squeezes through one of three charity relief bills—that on county share of state gas tax. Page 3.

Rock River (Chicago) conference of Methodist church passes socialistic report on public policy. Page 15.

New York mayor opens fight to slash budget by 35 million. Page 20.

POLITICAL.

Gov. Roosevelt outlines views on aid for jobless. Page 1.

Secretary of the Treasury Mills, in Chicago speech, urges election of Hoover to defeat depression. Page 1.

Al Smith to take stump for Roosevelt on Oct. 19; will speak in four states. Page 8.

Michigan Republicans refuse to admit possibility of party losing its native state to Democrats. Page 11.

Democrats sing hymns of victory at Springfield rally. Page 16.

THE INSULL CASE.

Samuel Insull refuses to surrender his passport. Page 1.

Five Chicago bankers are ordered to appear in federal court and give testimony on the affairs of the bankrupt Insull company. Page 2.

State's Attorney Swanson opens extradition proceedings for the return of Samuel and Martin J. Insull for trial. Page 2.

LOCAL.

Cemetery superintendents, in convention here, try to maintain a cheerful air despite a falling off in business. Page 3.

Dairies find Chicago milk distribution charges highest among country's large cities. Page 3.

Lake county prosecutor balks efforts to free friend of slain turfman. Page 5.

Congressional investigating committee hears witnesses on sale of postoffice site to U. S. Page 7.

Ravines near Waukegan searched for fugitive in jail break; two companions captured. Page 7.

Admiral Byrd here, pleads for crushing of tax monster; calls menace of waste worse than war. Page 10.

Hungry school children's fund receives contributions from 48. Page 12.

Schools are maintained for children, not teachers, is trustees' reply to request the system be closed. Page 12.

Death notices, obituaries. Page 20.

News of society. Page 21.

Food section. Page 22.

FOREIGN.

Bulgarian Reds in revolt; seize Macedonian city. Page 6.

British rector, ousted on charges of immorality, loses appeal; tells how he assisted girls. Page 19.

France and Britain discuss Germany's claim for equality in armaments. Page 19.

Ousted governor of Manchurian province hacks Manchukuo government official with ax. Page 19.

WASHINGTON.

Hoover lays corner stone for new Supreme court building. Page 4.

President Hoover tells veterans' leaders he is opposed to bonus. Page 5.

Taxpayers carry battle against $40,000,000 R. F. C. loan to California to court. Page 17.

SPORTS.

Stagg to retire as Chicago athletic director in 1933. Page 27.

Stagg's coaching career parallels development of football. Page 27.

Forget football! Take charity fund from slot machines. Page 27.

Beat Badgers and win title is cry at Purdue. Page 27.

Ohio veterans figure they can beat Michigan again. Page 27.

Illini spirit is factor in game with Wildcats tomorrow. Page 27.

EDITORIALS.

Coolidge to His Countrymen; The Foreclosure Racket; For Better Courts; Wages in a Depression. Page 14.

FINANCE, COMMERCE.

Sears-Roebuck sales for tenth period make better showing. Page 31.

Stock leaders decline $1 to $3 in light trade. Page 31.

Head of federal home loan system explains its workings. Page 31.

Estimate Canadian tariff will affect $75,000,000 of U. S. exports. Page 31.

Tax burden greatest obstacle to prosperity, asserts Illinois Central president. Page 31.

Federal reserve bank's report shows gain of $19,000,000 in gold. Page 32.

Foreign issues rally to become bond market leaders. Page 32.

Salvation Army buys site for new headquarters building. Page 32.

Wheat futures sell off 1¾ to 1⅞ cents to new seasonal lows. Page 33.

Want Ad index. Page 35.

Average net paid circulation of
THE CHICAGO TRIBUNE
September, 1932
DAILY in excess of 775,000

GOV. ROOSEVELT GIVES VIEWS ON AIDING JOBLESS

He Points to Relief in New York.

BY JOHN BOETTIGER.

[Chicago Tribune Press Service.]

Albany, N. Y., Oct. 13.—[Special.]—Gov. Franklin D. Roosevelt tonight set forth his views on how to care for the army of the unemployed and their families in the coming winter.

In doing so the Democratic nominee took an indirect wallop at the pet plan of his running mate, Speaker John N. [Postoffice Jack] Garner. Mr. Roosevelt said he believed much could be done to relieve unemployment by public works construction programs, but that the condition of the federal treasury required that only projects which would be self-sustaining should be encouraged.

Several times during his speech, delivered over a national radio hookup, Gov. Roosevelt stressed the need for economy in government, in all governments—city, county, state, and national. He said, however, that this economy should not be at the expense of the suffering unemployed and particularly not at the expense of children.

Criticizes President.

The Democratic candidate criticized President Hoover and the Republican administration, declaring they sat for two years insisting there was no unemployment problem and only in the third year taking steps to apply federal relief to stricken communities where all other financial aids had been exhausted.

"The first principle I would lay down," said Mr. Roosevelt in discussing direct relief, "is that the primary duty rests on the community, through local government and private agencies to take care of the relief of unemployment. But we then come to a situation where there are so many people out of work that local funds are insufficient. It seems clear to me that the organized society known as the state comes into the picture at this point."

The Democratic candidate then declared that he practiced what he preaches, and he told how as governor of New York he caused special appropriations of twenty million dollars to be made in 1931 for relief, the funds being obtained through a doubling of the state income tax rate.

Voters to Pass on Bonds.

With more than a million unemployed in New York state alone, the legislature appropriated another five millions this spring, and on Nov. 8 the voters will pass on a thirty million dollar bond issue to tide the jobless over until next summer.

The last step in the obligations of government to its needy citizens should be taken by the federal government, Mr. Roosevelt went on.

"Where the state is unable successfully to fulfill the obligation which lies upon it, it then becomes the positive duty of the federal government to step in and help.

"It took the present Republican administration in Washington almost three years to recognize this principle," the governor went on. "For at least two years after the crash the only efforts made by the national administration to cope with the distress of unemployment were to deny its existence.

Finally Act, He Says.

"When finally this year, after attempts at concealment and minimizing had failed, when they were at last forced to recognize the fact of suffering among millions of unemployed, appropriations of federal funds for assistance to states were finally made.

"I have constantly been reiterating my conviction that the expenditures of cities, states and the federal government must be reduced in the interest of the nation as a whole. I believe there are many ways in which such reduction of expenditures can take place, but I am utterly unwilling that economy should be practiced at the expense of starving people.

"We must economize in other ways, but it shall never be said that the American people have refused to provide the necessities of life to those who, through no fault of their own, are unable to feed, clothe and house themselves. The first obligation of government is the protection of the welfare and well-being—the very existence of its citizens."

As to Public Works.

Then taking up the question of relieving unemployment through a program of public works, the governor

(Continued on page 6, column 3.)

THERE'S MORE TO THE GARNER PORK BARREL PLAN THAN ONE MIGHT SUSPECT
COME AN' GET IT!
PORK FOR EVERY-BODY
-AND AFTER THE PORK IS GONE— A BARREL FOR EVERYBODY.
?
BUSTED TAXPAYER
EVERYBODY BUSTED
BUSTED BUSINESS MAN
TRADE?

HOOVER'S HAND CUT; THOUSAND MISS GREETING

Washington, D. C., Oct. 13.—(AP)—After shaking hands with a throng estimated at more than 3,000 persons, President and Mrs. Hoover tonight excused themselves while more than 1,000 waited to file by them at what presidential aids described as the largest White House reception in its history.

Capt. Walter Vernon, White House naval aid, announced in the crowded east room that the presidential couple were tired after a strenuous day, and it was learned later that Mr. Hoover had received a small cut on his right hand during the reception.

The chief executive was represented as feeling that when this injury began to bleed, it would be better to discontinue handshaking.

Dr. Joel T. Boone, the White House physician, said shortly after President and Mrs. Hoover retired that the chief executive was "feeling fine," but was slightly tired from his active day.

Upon leaving the reception room, the President walked up the stairs to the second floor with Mrs. Hoover on his arm.

The reception started the winter whirl of the executive mansion's social season more than a month in advance of its customary opening.

OFFICIAL FIGURES REVEAL 1,514,532 REGISTER IN CITY

The official figure for the total number of names of Chicagoans written in the poll books on the two general registration days was given yesterday as 1,514,532, by John S. Rusch, chief clerk of the board of election commissioners. The figure is 20,001 higher than the unofficial count, but is likely to be reduced by revision after the precincts have been canvassed. The country towns' total may not be determined until tomorrow.

Mr. Rusch said the names of 762,243 registered on the first day of registration, Oct. 1, and 752,289 on last Tuesday, the second day. More men than women registered, he said, the figures respectively being 862,830 and 651,710.

Cop Finds New Pa-in-Law Is Handy to Have Around

Policeman Elmer Paulsen of Oak Park and his wife, who is a daughter of Policeman Frank Schwartz, returned yesterday from their honeymoon trip. Shortly afterward the radiator cap of the Paulsen automobile was stolen. Policeman Paulsen, being still on furlough, reported the matter at the Oak Park station, and his father-in-law was ordered to search for the missing cap.

Throws Babies to Death; Aunt Kills Herself

(Pictures on Back Page.)

Milwaukee, Wis., Oct. 13.—[Special.]—After throwing her brother's two children, 4 and 5 years old, from a 16th floor window of the Schroeder hotel to their deaths, Mrs. Aurelia Libo Lorenz, 33 years old, of 1132 North 24th street, leaped from that window and killed herself late today.

The children, their hands and feet tied, struck the sidewalk on the North 5th street side of the hotel. Their aunt's body fell nearby. The Schroeder hotel is at North 5th street and West Wisconsin avenue, in the center of the downtown district. The streets were crowded with workers hurrying home from offices, shoppers and movie theater crowds at the time of the tragedy. Several persons narrowly escaped being hit by the bodies.

The children's legs and arms had been tied with silk stockings.

Children of Contractor.

The children buried to death were Vivian Libo, 5, and Milton, 4. Their parents are Rudolph Libo, 33, a contractor who is building a new school in the town of Greenfield, and Mrs. Alice Libo, 27. Mrs. Lorenz, who was divorced from her husband, Joseph, a year ago, had been living with her sister.

In a note which she left behind, she blamed the tragedy on an alleged wrong done to her 12 years ago by her brother.

Mrs. Lorenz registered at the Schroeder hotel alone at 1 p. m. yesterday. That was the last any one of the hotel attaches saw her until after the tragedy.

Says She Planned Walk.

This afternoon about 3 o'clock she asked her sister-in-law for permission to take the children for a walk. It was only to be a small walk, the sister quotes her as saying—probably as far as North 27th and West Wells street.

Police have found a taxicab driver who told them of the woman hiring him shortly afterward to take herself and the children to North 5th and Michigan streets, a block from the hotel. He picked up his fares at North 24th and West State streets, he said.

Mrs. Lorenz was registered, under the name of Doris O'Brien of Chicago.

The first body thrown was seen by William Brings. He saw it hit an automobile fender. He ran to that spot. When the body of the second child came hurtling to the ground it knocked off Brings' hat.

The attention of the street crowds had been attracted. They saw the woman climb to the window sill, pose there for a few seconds, and then leap.

The note said she had been ill for twelve years and her brother had misinformed her of the seriousness of the ailment. It indicated that she had the impression she had invested money in the contracting business, for which a proper accounting had not been made that she felt that her relatives were fonder of their pet dogs than of her.

"And so I have no future . . . That's why I am going to end it, but not alone," said the note. . . . "I have warned them many times to give me back my money I have with them in the contracting business, or get rid of the dogs. But they won't do anything. My wish is that they never can forget in their conscience what they have made me do as long as they live."

THE WEATHER

FRIDAY, OCTOBER 14, 1932.

Sunrise, 6:02; sunset, 5:11. Moon sets at 5:01 a. m. tomorrow. Mars, Venus, and Jupiter are morning stars.

Chicago and vicinity—Increasing cloudiness and slightly warmer Friday, possibly followed by light showers by night; Saturday probably fair; gentle to moderate southeast winds.

Illinois — Increasing cloudiness, slightly warmer in north, possibly showers at night extreme north portion Friday; Saturday somewhat unsettled.

TRIBUNE BAROMETER.

TEMPERATURES IN CHICAGO

MAXIMUM, 10 A. M. 50
MINIMUM, 3 A. M. 43

3 a. m.	43	Noon	50	8 p. m.	49
4 a. m.	43	1 p. m.	50	9 p. m.	49
5 a. m.	44	2 p. m.	50	Unofficial—	
6 a. m.	45	3 p. m.	50	10 p. m.	49
7 a. m.	46	4 p. m.	50	11 p. m.	49
8 a. m.	47	5 p. m.	49	Midnight	49
9 a. m.	48	6 p. m.	49	1 a. m.	48
10 a. m.	50	7 p. m.	49	2 p. m.	48
11 a. m.	50				

For 24 hours ended at 7 p. m., Oct. 13: Mean temperature, 46; normal, 56; excess since Jan. 1, 589 degrees; deficiency for October, 63 degrees.

Precipitation, .03 of an inch; deficiency since Jan. 1, 1.34 inches; excess for October, .09 of an inch.

Barometer—7 a. m., 30.03; 7 p. m., 30.13.

Highest wind velocity—13 miles an hour from the southeast at 12:04 a. m.

[Official weather table on page 34.]

Dr. Frost, Astronomer, to Undergo Operation Today

Dr. Edwin B. Frost, professor emeritus of astronomy at the University of Chicago and for many years director of the Yerkes observatory at Lake Geneva, is a patient in the Billings Memorial hospital at the university, where he will undergo a major operation today. Dr. Frost, who is 66 years old, was seriously ill for several weeks last summer.

Two Die of Exposure as Cold Wave Hits Mexico

MEXICO CITY, Oct. 13.—(AP)—Two deaths from cold and exposure were reported today as the mercury dropped to 36 degrees above zero. A drizzling rain added to the day's discomfort.

Two Officers Are Accused of Murder

(Picture on Back Page.)

Taylorville, Ill., Oct. 14, [Friday].—(AP)—Warrants charging two Illinois National Guard officers with murder were in the possession of Sheriff Charles Wieneke today as the result of the first fatality on the Christian county front of the Illinois coal miners' war.

The warrants name Col. Robert W. Davis and Capt. Carl J. Meacham, his executive officer. They were obtained late last night by Mayor Thomas F. Foster of Tovey shortly after Andy Ganis, a Tovey miner, died, reputedly as the result of a bullet wound inflicted by a militiaman.

Corporal Russell Meyers of Peoria, member of Company E of the 130th infantry, was held in the guardhouse as a military tribunal investigated the shooting.

Climaxes Hectic Day.

The fatality—the fourth since guerrilla warfare fanned through mining areas in the state's three months old mine controversy—climaxed a hectic day for Christian county. Earlier yesterday Hollis Butterfield, a rural mail carrier, was shot in the shoulder as he disregarded sentries' orders at Langleville, and later three women and six men were injured when a National Guard truck in which they were being conveyed to the county line overturned and burned.

As violence flared anew in the county Adjt. Gen. Carlos Black rushed here from Springfield to assume personal command of the seven National Guard troops on duty in the fear-stricken area.

The official report of guard officers and the story of witnesses differed slightly regarding the wounding of Ganis.

Woman Asks Arrest.

Witnesses said Ganis was standing in the yard at the John Foder home in Tovey when a guard patrol ambled by. The patrol, they said, was halted by Mrs. John Miller, a neighbor, who shouted to the troops to arrest Ganis because he assertedly called her a "scab."

Mrs. Miller's husband, a constable, was reported to be a member of the United Mine Workers' union, under whose contracts the Christian mines have been operating.

One of the guardsmen, Mrs. Miller said, ordered Ganis to walk out of the yard into the street. Ganis stood still.

"I'll give you until I count three," she quoted the guardsman. When Ganis failed to move, she said, the guardsman fired and Ganis fell, struck in the leg. He died later in a hospital from loss of blood.

Col. Davis' Report.

Col. Davis' preliminary report said that Meyers fired the shot only after an unidentified man had fired at militiamen from a porch. Another man stood by menacing guardsmen with a shotgun, the report said.

Three others have died as a result of the mine controversy. Two miners have died and a detective was fatally wounded in Springfield recently as he attempted to quell a riot.

STORY OF CLASH

[Chicago Tribune Press Service.]

Taylorville, Ill., Oct. 13.—[Special.]—An ominous situation developed in the Christian county coal fields tonight after a miner, a member of the Progressive union which is picketing the working mines, was shot and fatally wounded by a national guard corporal while in the village of Tovey, eight miles southwest of Taylorville.

The corporal, Russell Myers of Co. E, 130th Infantry, Peoria, and his detail of three men retreated from Tovey as a mob gathered following the shooting. Heavy reinforcements were sent to the village and the four sol-

(Continued on page 12, column 6.)

A Large Size
NATURAL COLOR
PHOTOGRAPH
of President
HOOVER
Will Be Given
FREE
With Next Sunday's Tribune

INSULL REFUSES TO GIVE UP HIS U. S. PASSPORT

Turns Down Request of American Consul.

BY DAVID DARRAH.

[Chicago Tribune Press Service.]

[Copyright, 1932, By The Chicago Tribune.]

(Pictures on Back Page.)

ATHENS, Greece, Oct. 13.—Samuel Insull, wanted in Chicago on charges of grand larceny and embezzlement, tonight appeared to have the United States government checkmated in its efforts to extradite him from Greece.

The former utilities magnate and one time multi-millionaire was obdurate in refusing to surrender his passport to the American legation, although his refusal was dilatory rather than outright. The American consul, Edwin Plitt, called upon Insull at the luxurious Petit Palace hotel three times. The consul's third request for the document was made at 7 o'clock tonight.

Insull Emerges Smiling.

Plitt had a private interview lasting five minutes. Insull emerged from the conversation somewhat nervous but smiling and affable in his $6 white linen suit, still retaining the document on which he reached safety in his flight from Paris. Insull later said that he had nothing to say and neither did Consul Plitt.

The situation in regard to the Chicago fugitive seems to hang on that passport tonight. The American government's tactics apparently are to obtain the paper so as to prevent further movements by Insull and to compel him to remain in Greece until legal and international formalities can be complied with and the necessary extradition instruments are exchanged.

As a result of the failure to obtain the passport, American authorities are believed to be taking the necessary steps to notify consuls in neighboring countries, which might attract Insull, that the passport is invalid and that further visas on it are inadvisable.

Question Right to Cancel Papers.

On the other hand, Insull gives no intimation that he does not prefer to remain in Greece and fight out the case here. At the same time legal experts here question the right of the American legation or the Greek police to withdraw or cancel Insull's passport. American officials insist that any American citizen must surrender his passport on request.

Obtaining the passport from Insull is, of course, only a temporary expedient to keep Insull here until the formalities of extradition can be completed. It appears that it is illegal for extradition papers to be passed along, but must be sent directly to whatever country in which Insull may be living. In other words Insull could not be extradited from Greece on papers sent to the French or Italians and then forwarded to Athens.

There are further complications. The treaty of extradition between the United States and Greece, which covers the offense for which Insull was indicted, has been ratified by the United States senate and the Greek parliament, but there still remain the formalities of exchange of ratification. The Greek minister at Washington must call at the state department and formally present the signed treaty and the same ceremony must be repeated here between the American legation and the Greek foreign office. This may require two weeks at the shortest.

Insull Develops Partisans.

At the same time it is believed here that the extradition papers could not arrive before the end of next week at the earliest. Beyond that it is pointed out that there is the prospect of a long legal dispute as to whether service of such extradition papers on Insull under the proceedings will not constitute ex post facto action.

Insull is developing his partisans among the Greeks. His Odyssean adventures have caught the popular imagination and there is nothing else talked about in the city of Pericles. When he appears in the streets—a venerable figure with his white hair, white suit and quiet manners—he attracts so much attention that today he decided not to leave the hotel. But that did not keep some feminine admirers from sending him flowers.

Meanwhile, there appeared to have been a dispute today among the Greek powers whether the police were justified in holding Insull under arrest from 11 o'clock Monday morning until 6 o'clock on Tuesday evening. Constitutionally no one can be held more than 24 hours under such circumstances, while Insull was held 71 hours, against which his lawyers who

include Cristos Lados, former minister of communications, are complaining.

American authorities here declare that Insull's detention on Monday did not result from any representations on their part.

This matter was straightened out for practical purposes this afternoon. Premier Eleutherios Venizelos, who is also acting as foreign minister in the absence of Andreas Michalacopoulos, held a conference with John Tsirimocos, minister of interior, and the attorney general of the Supreme court at which they examined the report on Insull's arrest and discussed the case generally. Upon leaving the ministry Venizelos declared that he was satisfied with the police action and that it was within the limits of police jurisdiction. He added significantly that Insull is free to remain in the country as long as he likes.

Despite his adventures on land and air—it was the first time he had ever been in an airplane, which he used on part of his flight from Paris—Insull with all his weight of 73 years appears imperturbable, pleasant and willing to talk about anything except his own personal predicament. On that subject he "has nothing whatever to say for publication."

Expert on Transportation.

There appears a slight nervousness from time to time when some one calls at the hotel and his visitors go into a huddle for a few minutes in an adjoining room, or when he gets on the subject of his wife's being questioned and annoyed in Paris. Insull knows all about the possibilities of transportation and how quickly and by what routes mails can best be sent to Paris or other places.

He appears to be a grand and resistant old man and is not without sympathetic supporters here. He talked to THE TRIBUNE correspondent today about politics and reminisced on the subject of personalities he had known in the United States and England. He discussed his flight from Paris to Athens and checked up with the correspondent on where the latter had missed him here and there.

Messengers and persons apparently in the service of Insull interrupted the chat every few seconds, after which the aged utilities man would return to his seat in the hotel lobby and resume the thread of talk about this and that, always concluding:

"I have nothing to say for publication."

Sometimes Insull's face would alight as he spoke of subjects in which he is especially interested. Then suddenly he would appear not to hear and light another cigaret, which he has just begun to learn to smoke.

Insull today saw few persons except his own advisers, but he did visit and chat with William Howard Gardiner, head of the Navy league, who got into hot water with President Hoover just a year ago. Gardiner is passing through Athens as a tourist.

VALET GOES TO ATHENS

BY EDMOND TAYLOR.

[Chicago Tribune Press Service.]

[Copyright: 1932: By The Chicago Tribune.]

PARIS, Oct. 13.—Another mysterious Briton, this time a gentleman named Arthur Douglas Page, tonight was dispatched on a mission to Athens, Greece, by Samuel Insull Jr.

It was impossible to learn anything precise concerning Page's identity, but investigation by THE TRIBUNE indicates that it is nothing more exciting than Samuel Insull's valet or one of his minor British employés being sent to Athens to accompany Insull's baggage and to look after him there.

It is considered possible, however, that he may be the bearer of an important secret message or funds which young Insull did not dare to trust to the cables.

Awaiting U. S. Lawyers.

THE TRIBUNE learns from a responsible source that Insull has notified his family of his intention to sit tight in Athens to wait the arrival of lawyers who presumably are en route from America. Young Insull is expected to remain in Paris for another week.

Today was a busy one for the 26 year old executive who is waging a stubborn and crafty fight with authorities of two continents for the freedom of his father. He left the hotel early this morning and went to the American Express company office, where he arranged transportation to Athens for Page.

Next he went to the branch postoffice near the Place Vendome, where he sent the following mysterious telegram to a destination which is not known, but is believed to be England:

"Page great egg leave tonight. Shall probably stay here eight days more—chief wants to know who—London. Oscar."

Young Insull walked up the boulevard to the Eastern Cable company, where presumably he sent a message to his father, as this is the line which has service to Greece. Before returning to the Hotel Lincoln he went to the Western Union office where he sent a long cable to America.

In the afternoon he again visited the American Express, but succeeded in eluding shadowers. He returned to the hotel, then walked out with his mother for dinner at a nearby restaurant.

U. S. REVEALS STAND ON EFFORT TO TAKE UP INSULL'S PASSPORT

[Chicago Tribune Press Service.]

Washington, D. C., Oct. 13.—Inquiry at the state department tonight disclosed that the United States acted under international custom rather than international law in moving to take up the passport granted some months ago to Samuel Insull, former Chicago utilities magnate. So far as could be determined there is nothing in international law specifically authorizing the taking up of passports of citizens traveling in another country, neither is there anything international law prohibiting such a practice.

While officials declined to discuss the Insull passport case, it was said that this country on a number of occasions has taken up passports of citizens without returning the $10 fee charged for them. In all cases the passports have been taken up for cause, it was said. The fact that the holder had paid a $10 fee for his passport has not acted to prevent the government from taking it up if it so desired.

As explained tonight the department considers that the issuance of passports is discretionary. The government it was said, therefore can take them up at its discretion. It was said, however, that passports once granted, are rarely withdrawn. Some passports were taken up during the war. The practice followed by the United States is followed generally by other countries, it was said.

BRITISH HOSPITAL CANCELS INSULL MEMORIAL FETE

[Chicago Tribune Press Service.]

LONDON, Oct. 13.—The ceremonial opening of the Insull Memorial wing of the National Temperance hospital in Hampstead road, London, towards the erection of which Samuel Insull gave £137,500 last year, was canceled today. The wing was to have been opened by Princess Louise, Duchess of Argyll, on Oct. 27. Hospital authorities announced that the ceremony has been indefinitely postponed.

Two years ago Insull promised to subscribe $160,000 towards building the new wing, on condition that it was called "Insull Memorial" in memory of his parents and sister, who were among the hospital's founders in 1873. He has paid $137,500.

The inscription "Insull Memorial" is sculptured boldly over the triple doorway of the new building, which contains about 45 rooms. Although certain sections are incomplete, it is already in use and occupation.

SWANSON OPENS COURT FIGHT FOR INSULLS' RETURN

Speeds Hearing After U. S. Sends Warning.

(Picture on back page.)

How Martin J. Insull took $170,222 from the treasuries of two Insull companies to bolster his personal brokerage accounts, employing the facilities of a bank in one instance to cover the transaction, was exposed at a hearing before Chief Justice Prystalski in Criminal court yesterday.

With two of his five intended witnesses absent, State's Attorney Swanson decided to proceed with the testimony of those available, having been warned from Washington during the afternoon that the laws of Greece, where Samuel Insull has taken refuge, allow only sixty days to perfect an extradition case, the alternative being the unconditional release of the subject of the extradition.

Depositions Are Taken.

Under questioning of Assistant State's Attorney Charles Bellows, the depositions of three available witnesses were taken to lay the foundation for extradition of Martin Insull from Ontario and of Samuel Insull from Athens on charges of larceny and embezzlement. In effect the depositions are expected to make a prima facie case proving the Insulls guilty on the charges made.

The witnesses who testified yesterday were Andrew B. McGaughey, 232 East Walton place, who identified himself as one of thirteen partners in the brokerage house of Jackson Brothers, Boesel & Co., where Martin Insull carried an account. Mr. McGaughey identified two cancelled checks, one for $30,000 and the other for $36,000, which had been credited to Martin Insull's account.

Issued by Bank Cashier.

The checks, it developed in the testimony of John J. Bailey, auditor of the state's attorney's office, were issued by the cashier of the Terminal National bank after that institution had received from Martin Insull two checks of identical amounts, drawn on the treasury of the Middle West Utilities company.

The last witness was Albert J. Arndt, cashier of Russell, Brewster & Co., another brokerage house carrying a Martin Insull account.

The two missing witnesses were Oliver E. McCormick, treasurer of Middle West Utilities, who signed the checks which were sent to the Terminal bank, and Frank Webb, former chairman of the board of the bank. The former is out of the city on a tour of inspection of Middle West properties. No explanation was offered for the failure of Mr. Webb to appear, but Mr. Bellows said he was informed that both witnesses would be available next Tuesday, to which time Judge Prystalski later continued the case.

Plan to Sail Wednesday.

Prosecutor Bellows and another assistant, Andrew J. Vlachos, plan to leave for Washington at 1:45 p. m. today over the Baltimore and Ohio, hoping to secure a presidential warrant against Samuel Insull by Tuesday and depart from New York Wednesday aboard the liner Rex for Naples.

With the depositions of McCormick and Webb scheduled for completion Tuesday, it was planned to send these on to Athens by mail, to be presented in the Greek court in support of the presidential warrant.

Judge Orders Five Bankers to Testify at Insull Quiz

Walter S. Brewster, member of the brokerage house of Russell, Brewster & Co., testified yesterday at the federal court hearing to discover assets of the bankrupt Insull Utility Investments, Inc., of which he was a director and organizer with Samual Insull.

J. P. OLESON.

His appearance followed a ruling by Federal Judge Walter C. Lindley that officials of five Chicago banks must appear today and furnish information regarding loans they made on the collateral that was supposed to be back of the $60,000,000 series "B" debentures of Insull Utility Investments, Inc.

The bankers named in subpoenas are J. P. Oleson, vice president of the First National bank; William C. Freeman, vice president of the Central Republic Bank and Trust company; James R. Leavell, president of the Continental Illinois Bank and Trust company; Fred A. Cuscaden, vice president of the Northern Trust company, and Donald C. Wells, assistant vice president of the Harris Trust and Savings bank.

Lindley Backs Investors.

Several times during the day's proceedings, Judge Lindley made it plain that he intends to stand squarely back of the holders of "series B" debentures in their demand that full light be thrown on the various transactions by which the assets of Insull Utility Investments, Inc., were taken over by banks when Samuel Insull was unable to meet the loans.

To Attorney Isaac H. Mayer of the firm of Mayer, Meyer, Austrian and Platt, representing the Continental Illinois bank, Judge Lindley said:

"This examination is the last recourse of the creditors for the discovery o fassets. For that reason we must leave nothing unturned in this examination. Substantially all of the assets of the company have been pledged as collateral with New York and Chicago banks. It is not the ordinary situation where a bank has an unchallenged right to take collateral. These debentures provided that the assets of the company should not be mortgaged unless other protection was substituted."

Trace History of Company.

Brewster was questioned regarding the organization of the Insull Investment company, its first moves, its subsequent transactions with the public, and the Insull company's business deals with the Chicago and New York banks. He said he was unfamiliar with most of the matters, but he agreed to go through his books and records and obtain the information.

The bank's acquisition of the stocks which made up the assets back of the debentures was referred to during the questioning of Brewster. The witness said he had pledged some Insull debentures, which he owned, as collateral for a bank loan. Attorneys Harold F. White and Lewis F. Jacobson, who directed the questioning as attorneys for the debenture holders, said they would endeavor to show that the banks were familiar with the provisions that were intended to protect the debenture holders when they made their loans on securities that comprised the assets of Insull Utility Investments, Inc.

Under questioning Brewster told of the Insull Utility Investments, Inc., first raising $6,000,000 on common stock sales, then $36,000,000 on a preferred stock issue, $6,000,000 on "A" series of debentures, and finally $60,000,000 on "B" series of debentures.

Some Borrowed Money.

"The money all came from the public, didn't it?" the witness was asked. He replied that some money had been borrowed from banks.

"Who engineered the deal with Cyrus J. Eaton?" he was asked. He replied he didn't know. The Eaton deal involved the purchase of Eaton's holdings in the main Insull properties by Samuel Insull when the latter feared Eaton was seeking to gain control of them. The question of the price paid Eaton, who is a Cleveland financier and steel magnate, then came up. Brewster said he didn't remember whether it was discussed at a meeting of the finance committee of Insull Utility Investments, Inc., of which he was a member.

FIGHT TO RETURN MARTIN INSULL WILL OPEN TODAY

BARRIE, Ont., Oct. 13.—(AP)—Martin J. Insull, brother of Samuel Insull, or his counsel must appear tomorrow before Judge Dudley Holmes for a hearing opening the fight to extradite him to Chicago to face a grand larceny and embezzlement indictment.

Judge Holmes has power to proceed immediately with the extradition proceedings or to delay the case. Legal authorities predicted that delay would result in order that attorneys on both sides might have opportunity to prepare their arguments.

Insull repeatedly has said he will not go back to the United States unless he is extradited. A week ago he surrendered to the provincial police, and two days later was released in $50,000 bail for tomorrow's hearing.

Kreuger's Brother Jailed; Police Investigate His Firm

[Chicago Tribune Press Service.]

STOCKHOLM, Oct. 13.—Thoraten Kreuger, brother of the late Ivar Kreuger, was questioned at police headquarters today in regard to alleged bankruptcy frauds concerning the Patebois Holgbrofsen, one of Ivar Kreuger's affiliated companies, of which Thorsten is a director. Kreuger was detained for the night in the police station.

A Feature of The Hub's Great Prosperity Drive

Richer in Fur
Fuller in Sleeve
Straighter in Skirt
Better in Value

Luxurious quality of Jap Mink Caracul used lavishly

All Hub Stores Open Saturday Evenings

$49.50

Luxurious Furs on TOWNLEY COATS

Up Sleeve and Down Sleeve and All Around the Neck

THE HUB
HENRY C. LYTTON & SONS
State and Jackson—Chicago
EVANSTON OAK PARK

SAKS-FIFTH AVENUE CHICAGO

Moderate Priced Fashions for Friday and Saturday Only

AFTERNOON DRESSES
Crepe silk and lightweight woolen dresses in black and high shades.
Values up to 65.00
Special 25.00

TWEED SUITS
Four-piece swagger suits. Sweater blouse, jacket, skirt and topcoat. Also two-piece swagger suits of checked tweeds.
Special 45.00

Second Floor

HANDBAGS
Smart new bags of box calf, grained leathers and suede. Black, brown, wine and green.
Values to 4.95
Special 2.85

IMPORTED SOAP
Morny's "Pink Lilac," a fine toilette soap manufactured in England. Three cakes in a smart box.
Regularly 1.00
Special .59

NECKWEAR
Just arrived—a lovely collection of satin crepe and pique collar and cuff sets. All feature the new high neckline.
Special 1.85

HANDMADE PANTIES
Crepe silk in tearose or white with contrasting binding. Two styles—bias or form-fitting with center seam.
Special 1.95

HANDMADE SLIPS
Crepe silk in tearose or white. Two styles—bias, with real "Val" edging or Princess fitting with hand done hemstitching.
Special 3.25

Street Floor

North Michigan at Chestnut

ALL DAY LONG

in Hanan Suedes

An Oxford of suede and calf. Black or brown. $8.50

An Opera of brown suede and alligator. $8.50

An afternoon Oxford of black or brown suede with pastel blue lining. $8.50

You can wear them everywhere, every day, because there's a fascinating variety of every type—ties, pumps, oxfords. If you like to have your feet look smaller . . . if you appreciate fine quality Suede . . . lose no time in selecting these new shoes at Hanan's! At a new Hanan price of

$8.50

HANAN & SON
STATE AT WASHINGTON
WABASH AT MADISON

Now In Progress . . . . . !

The greatest sale we've ever sponsored. A sale of fresh, new fall and winter merchandise of traditional A. Starr Best quality. A sale of the finest clothing for men and boys—purchased before the recent market advances.

A. STARR BEST'S Moving Sale

Our Entire Stock . . . . . .

MEN'S FINE CLOTHING

1/3 to 1/2 OFF

Hand Tailored Suits . . . . Overcoats
Imported Topcoats . Evening Clothes

Clothing that we ordered months ago—fashioned to our own exact specifications. New fabrics, imported and domestic! New patterns, many exclusive with us.

ALL MEN'S FURNISHINGS Reduced 1/3 to 1/2

HATS $6, $7, $8 Qualities $4.85

A STARR BEST
Randolph and Wabash . . . . CHICAGO
FINE CLOTHES for MEN
Location After Nov. 1st: 11-15 No. Wabash Ave.

QUALITY—SERVICE—SATISFACTION

BRUCEWOOD GLOVES
of imported real kid
$2.25
for women

Real kid—imported kid—the kind that you'd never expect to find at this price. And leave it to Brucewood to give them that extra style touch which makes them something more than just another glove

Maurice L Rothschild
State at Jackson

Blum's - Vogue
630 South Michigan Avenue

New!
Angoraknit Frock

19.75

Soft angora wool yarn has been most cleverly handled in this frock which has that much-desired hand knit look. One of the newest from our beautiful collections in the

SPORTS SALON - FIRST FLOOR

Also at
Blum's—"North"
Michigan at Walton

SQUEEZE THROUGH ONE OF THE THREE RELIEF BILLS

Illinois House Gives Counties 1 Cent of Gas Tax.

BY PERCY WOOD.

[Chicago Tribune Press Service.]

Springfield, Ill., Oct. 13.—[Special.]—Satisfied that half a loaf is better than no loaf at all, the Illinois house of representatives passed one of the three charity relief bills today, killed another, and postponed action on the third — an action taken as tantamount to burial.

RICHARD J. BARR.

The bill passed was introduced and ushered through the senate by Richard J. Barr of Joliet, Republican. It allows counties to use their one cent share of the three cent state gas tax to provide relief for residents and will be in effect until next July, if signed by Gov. Emmerson. The vote upon it was 106 to 15, the "ayes" having four more than the required constitutional two-thirds.

Chicago Chief Payer.

Granting that Gov. Emmerson will sign this bill, the other two of the three cents in gasoline tax remain in the same status as hitherto. The two-thirds of the "gas" tax goes to the state road fund, to be expended by the state department of highways. This two-thirds amounts to something like 20 million dollars a year, of which Chicago and Cook county pay 40 or 50 per cent. It is estimated that Cook county's share in the expenditure is less than one-fourth of what it pays in.

For Cook county, which gets about 4 million dollars a year from the collection, this would mean "only a drop in the bucket," it was contended. A good part of the county's share of gas tax will be tied up for payment of principal and interest on the 20 million dollar state relief bond issue if that proposition is approved at the November election.

Quick work dispatched the optional county sales tax, the pet of Homer J. Tice [Rep., Greenview]. It lost by a vote of 78 to 33. The Meents senate bill allowing counties to issue relief bonds without referendum was postponed and many believe it dead.

Next Meeting Perhaps Nov. 9.

After this business and the attendant disposition of some minor matters, the house took on the appearance of a body ready to quit work until after the Nov. 8 election. The senate by agreement had only a few members present while others waited a call if needed, but it seemed likely this afternoon that neither body would meet again, save perfunctorily or in case of an emergency, until Nov. 9.

This session—the fourth special of the 57th general assembly—was called to pass legislation making available more funds for charity relief all over the state and particularly in Chicago. The Reconstruction Finance corporation decreed that it would advance no further funds to the Illinois emergency relief commission until the state had exhausted its own resources, so the legislators were called to Springfield five weeks ago.

Just how satisfied the Reconstruction corporation will be with today's action could not, of course, be gauged here. The members hope that it will convince that fund-dispensing body that they have done the best they could. It was also uncertain just how much money would be available for charity work by the passage of the gas tax bill.

"Drop in the Bucket."

One prominent member referred to the aid made possible as "but a drop in the bucket." Others were convinced that their action was an evidence of good faith. The next move will come from the emergency relief commission which is expected to go back to the Reconstruction corporation shortly in quest of more funds.

The road to passage today was not a smooth one. Several representatives introduced the grim specter of martial law in their speeches as an alternative to passage of the charity bills while others counseled delay—at least until after election. The latter was the suggestion of Clinton Searle [Rep., Rock Island], which was immediately termed "untimely" by D. Logan Giffin [Rep., Springfield], one of those who had visualized "machine guns in the hands of policemen" as a possible picture of the situation if aid were not given.

Rehearse for Opera Opening

Left to right: Jacques Samossoud, conductor; Anna Leskaya, soprano; Jessica Slates and Ina Bourskaya, mezzo-soprano, members of caste of "Aida," opera to be given at the Chicago Stadium, as they rehearsed yesterday at the Bismarck hotel. [TRIBUNE Photo.]

ROOSEVELT LEADS IN 7 CITIES IN MAGAZINE POLL; HOOVER IN 3

New York, Oct. 13.—[Special.]—In second returns from Providence, R. I., and Los Angeles, Cal., in the Literary Digest presidential poll, according to figures made public today, President Hoover is leading in the eastern city and Gov. Roosevelt in the western one, and the latter has comfortable leads also in second reports from Pittsburgh and Cleveland, as well as in the first returns from four of six cities. The figures follow:

City.	Hoover.	Roosevelt.
*Providence, R. I.	4,318	3,107
*Los Angeles, Cal.	16,245	36,826
*Cleveland, O.	9,308	12,955
*Pittsburgh, Pa.	7,185	15,560
†Beloit, Wis.	289	240
†Jackson, Mich.	567	867
†Urbana, Ill.	214	211
†Parkersburg, W. Va.	556	853
†Rochester, Minn.	249	319
†Little Rock, Ark.	296	1,715

*Second returns.
†First returns.

Cast Is Praised

Dress rehearsal of Verdi's opera, "Aida," by the Chicago Stadium Grand Opera company took place at the Stadium yesterday, closely scrutinized by Jacques Samossoud, conductor; Bernard Gantor, stage director, and Maurice Frank, impresario, and at its end promises were extended that the first performance tomorrow night will be something out of the ordinary.

Anna Leskaya, soprano; Ina Bourskaya, mezzo-soprano; the Chicago tenor, John Pane-Gasser, and Martino-Rossi, baritone, will sing the leading parts. The large chorus, orchestra, and ballet have been made up of forces from the Chicago Civic Opera company.

200 Pound Woman Falls in Lake; Floats Till Saved

Mrs. Bertha Meyer, 55 years old, 1354 Diversey parkway, who weighs 200 pounds, fell into the lake yesterday at the foot of Ohio street, but remained afloat until two men appeared and took her ashore. Mrs. Meyer said she had gone to the lake side to rest because of her inability to sleep. A dizzy spell caused her to fall in, she said. Her rescuers were L. Beverly Hull, 19 years old, 153 Institute place, a student at Moody Bible institute, and Henry Dolin, 40 years old, 695 Milwaukee avenue.

Smouldering Peat Bogs Stop Traffic in Skokie

Smoke from the smoldering peat fields in the Skokie valley combined with a heavy fog to make automobile traffic from Evanston to Highland Park virtually impossible last night. Motorists were forced to abandon their cars and scores of trucks along Sheridan road and Waukegan road were stalled. The peat fields have been smoldering for several weeks and the efforts of north shore fire departments to extinguish them have been unsuccessful.

SEEK TO REDUCE CHICAGO'S MILK DELIVERY COSTS

Farmers Get Less than 4c of 11c Price.

BY PAUL POTTER.

Officials of the organized dairy industry in Chicago yesterday were seeking a way to reduce the distribution costs on some 1,300,000 quarts of milk being consumed daily in the metropolitan area. The cost of bringing milk from farm to doorstep in Chicago is greater in proportion to the cost of the product itself, than in any other large city in the nation, they have found.

Following two meetings between the milk companies and the Pure Milk association, representing 19,000 farmers, both groups were preparing market analysis information yesterday. Their principal concern is the gain in direct farmer-customer sales of milk in suburban districts, and the reduced prices being charged for bottled milk by independent deliverymen.

Sells at 5 Cents in Suburbs.

A survey yesterday disclosed that many farmers have established routes in outlying residential districts, selling milk as low as 5 cents a quart. Roadside stands were found selling milk for as low as 15 cents per gallon. In many cases neighboring families take turn about in purchasing from the farmers the milk sold at the stands.

Added to this condition was the discovery that were the entire milk supply for the city offered by the farmers free of charge, the dealers to call for it at the farms, the retail price would still be 8 cents per quart. Less than 4 cents of the 11 cents per quart, the present price of milk, is paid for the product itself.

The following table compares the present retail prices in 7 large cities supplied with milk of similar or superior butterfat content to that in Chicago. It also indicates the percentage of the retail price received by farmers for the milk:

City	Retail Price Per Qt.	Per Pt.	Pct. Paid Farmers
Chicago	11	7	35
Pittsburgh	10	6	41
*Los Angeles	11	7	38
*Baltimore	11	7	40
Detroit	9	6	38
Boston	11	8½	47
Milwaukee	8	5	43

[*Milk supplied these cities tests 4% butterfat; in Chicago and other listed cities, the average is 3.7% butterfat.]

Change Selling Methods.

The independent sales of milk in the Chicago region were found to have caused changes in selling methods in several outlying cities. In South Bend, Ind., and Elgin, Ill., the retail price is 10 cents a quart and deliverymen are paid on a commission basis entirely. This plan also is in operation in Milwaukee, Philadelphia and other cities.

The survey discloses that approximately one fifth of the milk being shipped into Chicago is not consumed as fluid milk, but is converted into cream, butter, cottage cheese and skimmilk products. The daily purchases for Chicago and nearby cities total about 3,600,000 pounds. Dealers and farmers each are sharing in the losses on the surplus production, the average price paid farmers being $1.59 per hundredweight.

State Cemetery Officials Try to Bury Their Business Ills

BY VIRGINIA GARDNER.

Every effort was made to cheer up the members at a banquet of Illinois cemetery officials in the Hotel La Salle last night. The banquet was part of the annual fall convention of the Illinois Society of Cemetery Superintendents and Officials, held jointly with the Cook county organization.

Songs were sung, impromptu pep talks were made, the women members of the association wore new evening dresses and there was lots of good natured kidding between the tables at which were seated more than 100 cemetery officials.

"We've Got Fellowship."

As one speaker from downstate put it:

"We're a wonderful bunch, we've got a marvelous organization. As I tell the wife—whom I call my sweetheart, folks—it's fellowship that counts, and we've got fellowship, boys."

In spite of all this, an undercurrent of mournfulness was apparent in the evening's sprightly festivity.

The cemetery business, R. J. Birnbaum of Springfield, vice president of the state association and chairman of the convention, admitted, with a sepulchral shake of the head, is a victim of the depression. Toying with a chrysanthemum which a fellow cemetery official had playfully stuck in his buttonhole, Mr. Birnbaum explained the situation.

Get No Sympathy.

"We get no sympathy whenever we talk hard times," he said, with a trace of bitterness in his tone. "The average fellow says: 'What's the matter? How can the depression affect you? People die just like they always did.'

"Which isn't the truth. O, of course they die, but the death rate has fallen considerably during the depression. It continues to fall more and more. I think the fact is that people are leading saner lives now that they haven't as much money to spend. So they are healthier and live longer.

"It's the same with doctors. The doctors tell me that they don't have the patients they used to have—and they don't lose the patients they have like they used to. All of which affects us."

A Hopeless Task.

Mr. Birnbaum paused to reflect on the afternoon's business session, which he presided over in the absence of the president, Henry Relm of Oakwoods cemetery, who was ill.

"We discussed cemetery problems," he said, "but we didn't even talk about selling lots. It's just too hopeless to try to sell them. When a man dies now, if he hasn't a lot of his own, he's usually buried in his father's or his uncle's lot, and even in a friend's.

"Our usual selling point is that a man in good health should buy a lot just as he carries insurance. Some people object because they hate to think a lot's waiting for them. But now no one is buying lots in advance, rich or poor, it seems.

No Call for Extra Service.

"Folks just aren't buying monuments, either, but postponing getting them until times improve.

"And as for extra services, they've fallen off tremendously. People don't do the decorating on graves that they used to. Families don't visit the grave with flowers like they did. Most cemeteries operate greenhouses, and their business is poor. It's the same with casket salesmen. Families that used to pay $1,000 for a casket now buy one for $400.

This morning the visiting members will make a tour of Chicago cemeteries and also visit A Century of Progress.

PAIR WOUNDED AS THEY PEEP AT SPEAKEASY ROW

Awakened from bed by the noise of a quarrel in the beer flat beneath their rooms at 1 East Walton place late last night, Carl Frickman, 50 years old, and his wife, Lena, 46 years old, were peeking through a keyhole in an attempt to see the fight when Peter Vitrano, proprietor of the beer flat, fired two shots at two customers. The shots went through the door behind which the Frickmans were standing, and wounded Mrs. Frickman in the side and her husband in the chest.

The customers fled. Vitrano told the police when they arrived that he did not know the Frickmans had been behind the door. He was taken into custody and the Frickmans were taken to the Henrotin hospital, where their wounds were said not to be serious.

Former U.S. Shipping Board Man Killed in Auto Crash

Washington, D. C., Oct. 13.—(AP)—Henry C. Littlefield of Clarendon, Va., 49, for many years connected with the shipping board, was killed today in an automobile accident on a downtown street.

Chicago Daily Tribune
THE WORLD'S GREATEST NEWSPAPER

Vol. LXXXXI. Friday, Oct. 14. No. 247

Published daily at Tribune Tower, 435 N Michigan-av., Chicago Illinois, The Tribune Company, publishers.
MAIL SUBSCRIPTION PRICES.
Mail subscription price in Ill. (outside of Chicago), Ind., Iowa, Mich., and Wis.—Daily with Sunday one year, $12.50.
Zones 3 and 4 in states other than Ill., Ind., Iowa, Mich., and Wis.—Daily, $7.50 per year.
Zones 5 to 8, inclusive, Canada, Mexico and foreign—Daily, $12.00 per year.
Entered as second class matter Aug. 12, 1903, at the postoffice at Chicago under act of March 3, 1879.

QUALITY—SERVICE—SATISFACTION

New Fall
BRUCEWOOD DRESSES

Of course you'll see the new wider shoulders—the new subtler colorings—the new exciting fabrics—but you'll see something more—a flair, an air, a dare that's Brucewood's own—beyond imitation

$17.50

Others $6.50 to $59.50
Sizes 12 to 44—7th floor

Maurice L. Rothschild
State at Jackson

QUALITY—SERVICE—SATISFACTION

ROTHMOOR COATS

Character, breeding, blue blood—quality that's more than skin deep—style that's more than just a "flash". Like the classics in literature and the arts—Rothmoors are the "real things"—a source of genuine and lasting satisfaction

$65

Other Rothmoors $25 to $150 in sizes 12 to 46; stouts 33 to 45—5th floor

Maurice L. Rothschild
State at Jackson

A Bright Colored Frock

Brighten your days with this clever frock in gay new shades. It's fashioned of crinkle crepe in brilliant hues of marigold, green or grey.

25.00

SECOND FLOOR

A Black Coat...

A black coat goes perfectly with the new bright-colored frocks. And this new model is exceptionally smart with its full sleeves and huge collar of lustrous black caracul. Made in a rich suede fabric.

69.50

THIRD FLOOR

Betty Wales
172 NORTH MICHIGAN AVE.

Fresh Dressed Roasting Chickens 4 to 5 lb. av. Lb. 25c

Genuine 1932 Spring LEG OF LAMB TENDER YOUNG LAMB, WELL FLAVORED. LB. 18c

FRESH BABY PORK LOIN Whole or half lb. 13½c

FRIDAY AND SATURDAY

John P. Harding MARKETS
72 W. MADISON & 728 W. MADISON

Hickory Cured Smoked Butts lb. 17c

Young Northern Tom TURKEYS EXTRA FANCY DRY PICKED. LB. 35c

Hickory Cured BACON Whole or Half lb. 14½c

Fresh Caught Whitefish lb. 18c

Fresh Boneless Lake Perch lb. 25c

Fresh Texas Shrimp 2 lb. 27c

Fancy Fresh OYSTERS Qt. 49c

IMPORTED EMMENTHALER SWISS CHEESE lb. 49c

HARDING'S FAMOUS BAKED HAMS ea. 3.25

Fresh Sliced HALIBUT lb. 16c

Fresh Small MACKEREL lb. 13c

FANCY SOFT SUMMER Sausage lb. 17c

WISCONSIN MADE LONGHORN CHEESE lb. 17c

HARDING'S SOFT SALAMI SAUSAGE lb. 17c

Boneless BAKED HAMS Whole or Half lb. 29c Sliced, 35c lb.

Hickory Cured SMOKED HAMS lb. 12½c Cut Slices, 29c

TELEPHONE FRANKLIN 4200—HAYMARKET 3968
Deliveries of $1.00 or More Free. None South of 79th, North of Evanston, or West of River Forest. Orders Must Be in Before 10 A. M. for Delivery Same Day.

FANNIE MAY CANDY
Your Own Selection
SPECIALS

ONE POUND, FULL ASSORTMENT, 71c

2 LBS. ANY VARIETY $1.02

3 LBS. ANY VARIETY $1.53

All Prices Include Government Tax

Blum's—Vogue
630 South Michigan Avenue

New, adorable
Silk Crepe
8.95

Puff sleeves with allover tucking, contrasting collar—here is a frock to delight every youthful heart. . . Sizes 8 to 16.

CHILDREN'S SHOP
FIRST FLOOR

COUPON FOR TRIBUNE ACCIDENT INSURANCE POLICY

For New Policy or Renewal. $1.25 a Year

To secure the Chicago Tribune-Federal $7,500.00 Travel Accident Insurance Policy, or to renew for another year one previously issued to you, cut out and fill in the application below and send it with registration fee of $1.25 to Tribune Insurance Dept., Federal Life Insurance Co., 105 N Michigan Ave., Chicago, Ill. Remit by money order or check payable to Federal Life Insurance Company. (During the first five years, as provided in the policy, the value of all specific information increases 10% each year the policy is renewed.)

☐ NEW POLICY OR ☐ RENEWAL
Check here if you wish new policy. Check here if you wish old policy renewed.

APPLICATION for $7,500.00 TRAVEL ACCIDENT INSURANCE POLICY

Issued to Readers of the Chicago Tribune

If you wish a new policy ALL QUESTIONS BELOW MUST BE ANSWERED. If you wish to renew a Policy previously issued to you indicate above and fill in name, address and policy number.)

Do you apply for a $7,500.00 Travel Accident Policy in the Federal Life Insurance Company, issued only to Readers of The Chicago Tribune?.....

What is your Full Name?.....

Address?..... Number Street

..... City State

What is your Age?.....Place of Birth?.....

Date of Birth? Month.....Day.....Year.....

Are you Totally Blind or Deaf?.....Are you Confined to the Home?

That You Cannot Travel Safely in Public Places?

What is the name and address of person to whom you want the insurance paid in case you are killed? (If not answered insurance will be payable to your Estate.)

Beneficiary's Name?.....

Relationship?.....

Address?.....

Do you certify that you are or will become a reader of the Chicago Tribune?.....

Sign your name here.....

NOTICE: Not more than one policy will be issued to any one person. Issued Only to Applicants Over 10 and Under 70 Years of Age

SUPREME COURT CORNER STONE IS LAID BY HOOVER

Justices and Bar Attend Capital Ceremony.

[Chicago Tribune Press Service.]

Washington, D. C., Oct. 13.—[Special.]—In the presence of the country's distinguished lawyers, gathered for the convention of the American Bar association, President Hoover today laid the corner stone of the new Supreme Court building.

The already mounting walls of Vermont marble screened the gathering of notables from a chilly drizzle that fell during the latter half of the ceremony.

On the platform were all the members of the Supreme court, with the exception of Justice Brandeis. Black skull caps protected the heads of Chief Justice Hughes and some of the other members. From out of the silk robes of Justices Butler and McReynolds stuck practical gray leather gloves.

Mrs. Hoover Attends.

Mrs. Hoover accompanied the President and in the audience were Attorney General Mitchell, Secretary of State Stimson and Secretary of the Navy Adams.

Guy A. Thompson of St. Louis, president of the Bar association, was master of ceremonies. John W. Davis, Democratic presidential nominee in 1924, spoke on behalf of the bar—and between whiles chatted with Mr. Hoover as though no such thing as politics existed.

Chief Justice Hughes spoke on behalf of the court.

The new building, designed in the classic tradition by Cass Gilbert, was a memorial, said Mr. Thompson, "more sublime than any monument to war."

Mr. Davis told how the Supreme court, when first created, held its initial sessions in—of all places—the Royal Exchange on Broad street in New York City; how it had moved to Washington into a room in the basement of the capitol, which a contemporary observer described as a "potato hole of a place."

Recalls Humble Quarters.

"And even this humble resort," Mr. Davis said, fixing a sternly quizzical gaze on England's Lord Reading, guest of the convention, "this humble resort was disturbed by certain incendiary proceedings of the year 1814."

Mr. Davis recounted the court's history.

"Step by step," he said, "it has marched with the marching Union."

He pointed out that this, one of the youngest among nations, possesses one of the oldest among governments.

Let the new building, he adjured, be an asylum to which the humblest member of a minority might come "and bid defiance to the clamorous multitude who would rob him of his liberty or his life."

Chief Justice Speaks.

Following Mr. Davis, the chief justice pointed to the white walls and said:

"This building is the symbol of the distinctive character of the republic."

The building, he declared, attested confidence in time of distress.

"We have pride and hope on this occasion," said Chief Justice Hughes, "because we believe, without underestimating adverse influences, that the spiritual resources of the nation, from which each generation draws anew its conceptions of fair dealing, are unwasted, and because we find in this building a testimonial to an imperishable ideal of liberty under law."

Wielding a silver trowel, President Hoover, Chief Justice Hughes, and Mr. Thompson, in turn, applied the mortar and workmen set the corner stone in place.

Taft Pushed Project.

The building thus ceremoniously dedicated is to cost approximately $9,740,000. It will be in many respects a monument to William Howard Taft, whose widow sat among the guests today.

For the former President and chief justice was the prime mover in pushing the new building project. He accomplished his end, from all accounts, despite the wishes of some of his colleagues, who were not even willing to view the model of the building when it was first placed on display.

To judge by the predictions of some, the new building will be like Washington in its early days, a place of magnificent distances, far larger than the court's requirements.

Justices Work at Home.

When the senate office building was erected a few years ago office space in the capitol was set aside for the justices, but only two took advantage of it. The other seven, since much of their work is done in the evening, prefer to have their offices at home. The office space remained vacant for a while, then was taken over by the senate. The new building will contain large offices for all nine justices.

It is also expected that the new building will mean either an increase in the court's fees or an annual appropriation for its care. The cost of caring for present court space in the capitol is met by the fees, which have gradually been reduced so that they barely meet the drain upon them.

President Hoover Speaks Before Bar Association

[Associated Press Photo.]

President and Mrs. Hoover as they arrived at the convention of the American Bar association in Washington Wednesday night. President Hoover made the principal address of the evening.

Delayed Barge Arrives; Ends 3 Day Lake Hunt

The motor barge ILI-104 arrived in the Chicago river yesterday after having been an object of anxious search by Lake Michigan coast guardsmen since Sunday. The barge was two days overdue because of high winds, but suffered no damage. It carried a cargo of sugar from New York. The coast guard at Sheboygan, Wis., reported Sunday that a large barge appeared to be in distress off Frankfort, Mich., 80 miles from Sheboygan, and apprehensions for the safety of the barge and its crew of twelve increased when other coast guard units were unable to locate it.

MRS. LONGWORTH FOR HOOVER, SHE SAYS IN ARTICLE

Roosevelt Daughter Gives Reasons.

Philadelphia, Pa., Oct. 13.—[Special.]—Writing in the Ladies' Home Journal, Mrs. Alice Roosevelt Longworth says that, "without the least personal feeling" against her "fifth cousin," Gov. Roosevelt, she would, "even if she were not a Republican," vote for President Hoover on Nov. 8.

In her article, "Some Reminiscences," the daughter of Theodore Roosevelt declares that the same surname is "about all there is in common" between her late father and the Democratic presidential nominee.

"On the day that my father was inaugurated into the vice presidency," writes Mrs. Longworth, "there started a reverberation which has an echo in the nomination of Franklin Delano Roosevelt in 1932.

"Many persons, politicians and nonpoliticians as well, mutter darkly that there is a misapprehension in the country as to just what relation Franklin is to T. R. And as people have actually congratulated me on the nomination of 'your brother' perhaps there is some confusion, and it is only fair that it should be cleared away.

Always in Different Camps.

"He is my father's fourth cousin once removed, and my fifth. Politically, his branch of the family and ours have always been in different camps. I cannot believe that the voter has any delusion as to the degree of our kinship.

"I am a Republican with a progressive tradition and I think that Mr. Hoover deserves to be reelected, and deserves the support of the people."

Criticizing those who place the blame for the depression on the President's shoulders, Mrs. Longworth says the quadrennial presidential campaigns remind her of the story of "The King of the Wood at Nemi."

Good Crops or Death.

"That," she narrates, "was a festival or renewal of replacement and so is our performance. At Nemi the king was king for one year, at the end of which time a man was selected to go up to the Holy Grove and kill him—if he were able to. The survivor was king for the year following, when the act was on again.

"In a measure we approximate the same symptoms and symbols, for when one hears the criticism that Hoover is responsible for bad times it has just about as much basis in reality as had the beliefs of our far-off ancestors. If the crops were abundant and the hunting was good, the king was a big magician, but if they were not, he was the fault."

Aeronautic Group Plans for 1933 Air Meet Here

The Chicago chapter of the National Aeronautic association met yesterday at the Hotel Sherman and adopted resolutions to support plans for a large meet in Chicago next year and to mark in time for that meet a number of courses on which official attempts to establish new air records may be made. Maj. Lafeton Whitney was reelected president; E. W. Hogle, vice president, and Robert Carr, secretary.

ELECT HOOVER TO BEAT SLUMP, MILLS COUNSELS

Secretary Says Roosevelt Lacks a Program.

[Continued from first page.]

that this recovery will be postponed another year—and the worst that can happen no man can predict."

Mr. Mills said the voters in choosing between Hoover and Roosevelt face the following issue:

"Under which one of these two leaders are we more likely to beat this depression? Which of these commanders can best win this war for us. For, until it is won, nothing else matters much."

The worker out of a job, Mills argued, has a great stake in the election, as well as the man who has a job and wishes to protect it, while the cry for a change—the "agin' the ins" tendency—usually comes when "the worst is over and victory has actually been won," he said.

Taking up pork barrel measures which were on the Democratic program of the Democratic controlled house under leadership of Speaker John N. (Cactus Jack) Garner, who is Roosevelt's running mate, Secretary Mills said they represented the economic thought of the Democratic party and the national candidates. He spoke of the Patman bonus bill calling for payment in fiat currency, the Goldsborough inflation bill and the Garner postoffice pork barrel bill.

Calls Proposals Unsound.

"The very men who stand behind this program," he said, "and the men who put it through the Democratic house are the men who nominated the Democratic candidate for President. And in three months of campaigning he has never once lifted his voice to repudiate their unsound proposals.

"Those measures represented a definite program, with as definite a philosophy underlying it as was true of the free silver movement and of greenbackism.

"By failing to declare his position Gov. Roosevelt must know that he has secured support and a good deal of work in his behalf by those who shortsightedly believe pure inflation means relief, whereas it only spells ultimate ruin."

After reviewing the administration measures to combat the depression, Mr. Mills said:

"A vote for Hoover is a vote to continue the work of reconstruction along the present lines; to maintain the national credit; to preserve the integrity of the dollar, and to fight this depression until victory is ours."

Analyzing the Hoover program of reconstruction, Secretary Mills said the objective is to reach down to the individual who is loaded down because of the depression.

"The loans to banks," he said, "are not only intended to underpin the whole credit structure of the nation, but to protect 40 million depositors, to enable the banks to extend credit to those who need it, and to permit them to exercise greater leniency to those already in debt.

Other Loans Are Explained.

"The loans to insurance companies are intended to make secure the savings of 70 million policy holders.

"The loans to federal land banks, joint stock land banks, live stock loan companies, intermediate credit banks, and the establishment with government capital of agricultural credit corporations are intended to take care of the credit needs of the individual farmer and to see to it that those who are in debt may be accorded liberal treatment.

"The home loan banks are to provide for the needs of the home owner, hard pressed to meet mortgage payments. The loans for the undertaking of so-called self-liquidating public work projects are to furnish employment and stimulate industry."

Frank L. Smith Presides.

The Coliseum massmeeting was arranged by Dr. W. H. Reid, Englewood ward committeeman, and it was presided over by Frank L. Smith, national committeeman.

Among those at the speakers' table at the Hamilton club luncheon, which included several La Salle street bankers, was Melvin A. Traylor, one of the presidential candidates at the Democratic national convention, an old friend of Secretary Mills.

Amusement was stirred when it came out that Mr. Traylor had been invited to attend by the Hamiltonians and then had been invited not to attend because he is a Roosevelt Democrat. Secretary Mills settled it by inviting him to attend.

SEC. MILLS TO MAKE TOUR OF U.S. BUILDINGS IN CHICAGO TODAY

Ogden L. Mills, secretary of the treasury, today will make a conducted tour of all government buildings in Chicago, and will address federal employés in a courtroom of the federal building shortly after noon. Anthony Czarnecki, collector of customs and building custodian, will be the director of the tour.

It was understood that the unfinished job of cleaning the postoffice building would be pointed out to the secretary. Contracts for the work, which ceased a month ago, when the job was half done, were let by treasury officials in Washington, upon whom now depends a solution of the problem.

The contract was awarded to a Rochester, N. Y., concern on a low bid of $11,100. A month ago the contracting company encountered financial difficulties and stopped work, leaving its ropes and scaffolding on the building and its boilers and coal in the streets. Investigation disclosed damage to the federal building windows estimated at $10,000.

Mr. Mills will inspect the new postoffice now under construction at Canal and Van Buren streets. The tour will be under the auspices of the Federal Business Men's association. Federal employés requested an audience with the secretary to protest against recent wage reductions or to straighten out trouble over their furloughs.

FALL EXCURSIONS
Round Trips—180 Day Return
Service to all important cities of America
Milwaukee $ 2.00 Battle Creek $ 3.60
Dubuque .. 6.50 Toledo .. 6.00
St. Louis .. 6.00 Toledo 7.50
Minneapolis 14.40 Jacksonville . 24.50
L. Angeles. 92.10 New York . 29.35
Phone WABash 7760
Union Bus Depot, 1157 S. Wabash. Loop Depots, 170 N. State, 218 W. Madison, 508 West Madison. South—8302 Stony Island Ave. North—Wilson and Broadway.
GREYHOUND

Do FALSE TEETH Rock, Slide or Slip?
Fasteeth, a new, greatly improved powder to be sprinkled on upper or lower plates, holds false teeth firm and comfortable. Can not slide, slip, rock or pop-out. No gummy, gooey, pasty taste or feeling. Makes breath sweet and pleasant. Get Fasteeth today at Walgreen's or any good drug store.

Very Special Offer—

NEW FALL

SUITS

$28.50

—made possible by a most fortunate purchase which we could not make now on the same terms

This selection dramatizes, in the most convincing way we know of, our preparedness to supply young men with the authentic new styles they insist upon, at prices within their pocketbooks.

Every young man who can afford any worth-while clothes can afford ours. We believe that those who know most about style will decide they can't afford any suit that isn't 100% in style and thoroughly reliable in quality.

THIRD FLOOR

Specializing in Stanford Williams Clothes

THE STORE FOR MEN

MARSHALL FIELD & COMPANY

QUALITY—SERVICE—SATISFACTION

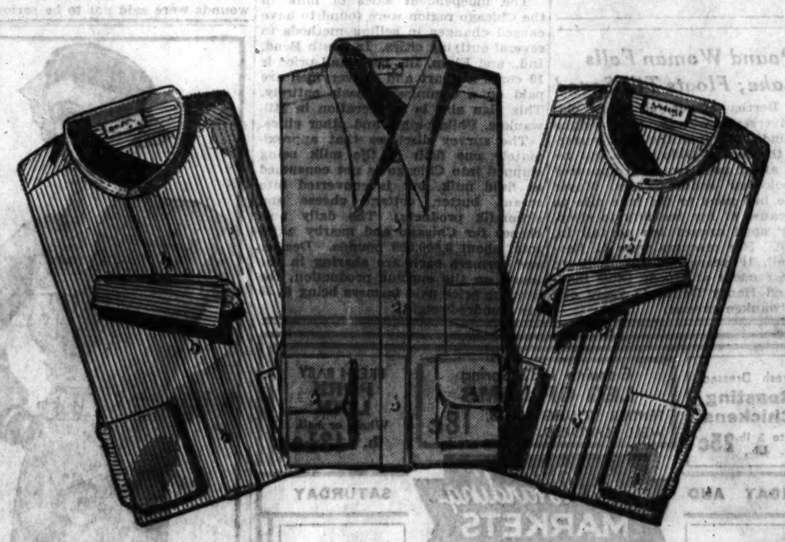

A revolutionary new idea

Colored Van Heusen collars

WITH VAN HEUSEN SHIRTS TO MATCH

Now for the first time the famous Van Heusen collar has been made in colors—and shirts have been made to match them to perfection. The collar is in every detail of construction, weave and tailoring a full fledged Van Heusen collar—it can't wrinkle; it can't sag; it can't shrink. It's a brilliant new idea—a revelation—and a masterpiece in collar-and-shirt craftsmanship

$1.95

Collar to match—tab collar to match—or collar attached style—in plain end-and-end or pin stripe effects—each in blue, tan, green, gray and helio

EXTRA COLORED COLLARS, 35c EACH

MAURICE L ROTHSCHILD

MINNEAPOLIS — State at Jackson CHICAGO — ST. PAUL

LESCHIN'S FIRST FALL *SELLING*

DRESSES

17.50

Sketched are but three convincing reasons why Leschin's MODERATELY PRICED DEPARTMENT on the FIRST FLOOR gains and gains in popularity. This event is in gratitude to the response young Chicago economists have given. In this wide collection of fresh new dresses you can find a real value for every hour of the day. Yes, even evening dresses—and the Leschin label is your assurance of CHARM, QUALITY and GOOD TASTE.

Wooden buttons, cape and furred scarf on wool crepe.

Metal cloth shoulders this smart afternoon dress.

Dine in crinkle silk with feather flowers, brilliant buckle.

318 SOUTH MICHIGAN AVENUE

HOOVER REPEATS TO VETERANS RE IS FOE OF BONUS

B. E. F. Group Is Received by President.

[Chicago Tribune Press Service.]

Washington, D. C., Oct. 13.—[Special.]—President Hoover today again took occasion to express his opposition to passage of legislation calling for immediate payment of the soldiers' bonus or the granting of a dole to the unemployed. His remarks were addressed to a delegation representing the bonus expeditionary forces which had called at the White House to present a petition censuring the President for evicting the bonus marchers last summer, and demanding immediate payment of the bonus as well as a dole for destitute world war veterans.

The meeting between the B. E. F. group, headed by Hoke Smith, national field commander, and the President was arranged by Walter Newton, White House secretary, when the veterans called and asked permission to present the vote of censure and the bonus demand to the President personally.

Refuses to Accept Petition.

When Mr. Newton advised that a petition containing such a vote of censure could not be presented to a man holding the office of President, the group compromised by handing the petition to Brig. Gen. Frank T. Hines, veterans' administrator. The presentation was made in the presence of the President.

Mr. Newton's account of the meeting, between the President and a representative of the army he evicted from Washington last summer follows:

"Commander Smith stated to the President that they wished to pay their respects, tender their support and pledge their loyalty to the President and the constitution of the United States.

President Voices Pleasure.

"The President expressed his pleasure at that statement and told them they would recognize he disagreed with the point of view of some of their objectives and that he had to consider 25,000,000 families in the United States in these times of distress as well as members of special groups; that he was glad they had determined to present their proposals to the congress through appropriate committees rather than to repeat the scenes that occurred in Washington during last spring and summer.

"The President said that he was pleased that they were not presenting him with the petition which had been reported in the press, as it contained statements offensive to the dignity of the office of the presidency and that he was glad they had decided not to present it at the White House. He said that every group in the United States was free to present its views on every public question and they no doubt would be given every facility in the expression of their wishes to the congress."

Mr. Newton added that the written petition which the bonus group handed to Gen. Hines was not seen by the President at the time. The petition did contain at its end a censure of the President for the eviction of the bonus "army" from the District of Columbia, but Mr. Newton explained that the major part of the petition dealt with legislative proposals and could therefore be referred to the veterans' bureau without impropriety.

Petition Adopted by Convention.

The petition was adopted on Oct. 5 at the national convention of the bonus army. Its text had been made public at the time. After urging payment of the bonus and the dole for destitute service men the petition concludes:

"We, the assembled representatives of the B. E. F., do hereby severally censure you [President Hoover] and those of your administration who took part in and the means used in the forceful eviction of the B. E. F. from the District of Columbia on July 28 and 29, 1932."

Following the departure of the bonus delegation the President spent most of the day working on the political speech he will deliver at Cleveland O., Saturday night. It is understood th. the President h. this address will make his bid for the support of labor. Unemployment, the farm problem and the Democratic legislative record of the last congress also are to be discussed, according to information current at the White House.

Canned Vegetables to Be Given to City's Needy

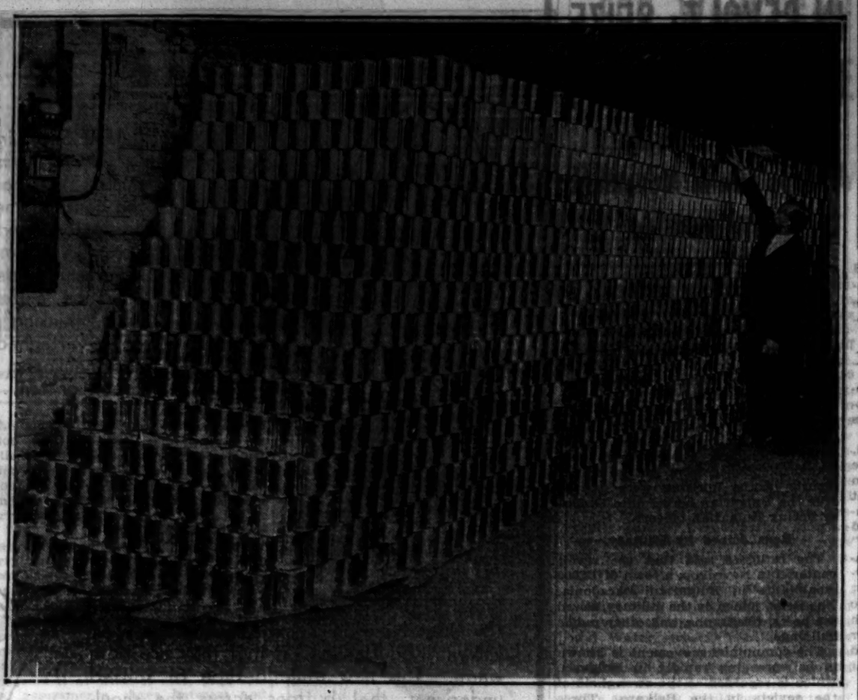

(TRIBUNE Photo.)

Cans of vegetables at Chicago Gospel tabernacle, 3100 North Clark street, which will be distributed to the destitute this winter. The vegetables were canned by members of the congregation of Paul Rader.

Greek Royalists Refuse to Enter Coalition Cabinet

ATHENS, Oct. 13.—(AP)—M. Tsaldaris, leader of the Greek Royalist party, today refused to accede to the request of President Zaimis that he participate in a coalition cabinet.

BUFFALO SUITS SHOW WORT TAX FAILS TO WORK

Buffalo, N. Y., Oct. 13.—[Special.]—Two suits now pending in courts here indicate the huge loss in revenue facing the federal government as the result of the failure of the wort tax to produce returns expected. In the suits C. T. Sugden, collector of internal revenue for the Buffalo districts, is trying to collect the tax due for the current fiscal year.

In one case the Broadway Blending company of Buffalo is fighting the government's claim of $42,099 for unpaid wort taxes covering sixteen days' operations during the month of August. In the other case the Cataract Blending company of Rochester is said to owe the government $21,837 for a similar period, the figures in both cases representing differences of opinions between the manufacturers and the government collector as to the rate which should be applied.

The cases will be heard in United States District court some time this month and the result is expected to have a widespread effect on taxes paid by this industry throughout the country.

GIVEN 10 YEARS FOR AUTO THEFT.

Council Bluffs, Ia., Oct. 13.—[Special.]—Lawrence Magnussen, 23, Galesburg, Ill., today pleaded guilty to theft of an automobile owned by F. F. Everest, president of First National bank, and was sentenced to ten years in state prison.

EFFORT TO FREE FRIEND OF SLAIN TURFMAN BALKED

Captive Sticks to Story of Gang Killing.

(Pictures on back page.)

Louis L. Howell, 5903 North Kostner avenue, a commissioner of the Sauganash Park district, after being questioned all day still maintained last night that his friend, Carl H. Reese, a race track gambler, had been mysteriously murdered by four gunmen north of Libertyville on Wednesday. Police said they believed Howell's story was false and State's Attorney A. V. Smith of Lake county told an attorney who appeared to seek a writ of habeas corpus for Howell that Howell would be charged with the murder of Reese if any attempt were made to secure his release. The lawyer decided not to file the writ.

Lays Killing to Gangsters.

Howell said that Reese, whom he had been driving in his automobile in Milwaukee avenue north of Libertyville, was killed as he sat in the car. The four men in an automobile crowded the automobile in which Howell and Reese were riding to the curb, Howell said.

An autopsy performed on Reese's body by Coroner John L. Taylor showed that Reese had been shot eight times in the back. The bullets were from .45 and .38 caliber pistols.

Howell said he and Reese were on their way to see a member of the Wieland dairy family about buying some racehorses. The Wielands said they had never heard of Reese. Howell said he had been loaned $550 by Reese within the last few days.

Reese had $1,000 in currency in a concealed pocket in his clothing, police found. He apparently had obtained this money by cashing a check for that amount which he obtained from Dr. W. P. Curtis of the Del Prado hotel last week. Dr. Curtis told police that he had known Reese for some years and lent him the money when Reese said he wished to claim a horse at the Lincoln Fields track.

John L. Adams, 62 years old, 5550 Kenmore avenue, a race track follower, was taken to Waukegan after he revealed that he met Reese in the Hotel Sherman last Tuesday and that Reese pointed out a man in the lobby who, he said, was going to lend him $2,500. Adams viewed Howell, but said he was not the man he had seen in the hotel.

Points to Flaw in Story.

State's Attorney A. V. Smith finally stopped questioning Howell and ordered him locked up for the night. He said one of the obvious faults in Howell's story was his insistance that the murder had occurred on the Milwaukee road in broad daylight. Traffic is heavy on the road, the prosecutor pointed out, and it seemed improbable that there had been no witnesses to the shooting if Howell's story was true.

"We have certain clews which will reveal important information soon," the prosecutor declared.

MAE WEST HELD UP; RICHARD ARLEN TELLS OF THREAT BY GANG

Hollywood, Cal., Oct. 13.—[Special.]—Two members of the film colony today reported being held up or threatened by members of a gang of robbers.

Mae West reported being held up by two armed men as she stepped from her automobile in front of her home last Sept. 28. They took $18,000 in diamonds and $3,400 cash. Miss West was later directed to a vacant lot, where she found her discarded purse and personal papers and keys. The robbery of Miss West was kept secret two weeks while police tried to round up her assailants.

Richard Arlen today reported having been trailed by men in an auto several times within the last month. Last night two men in a roadster trailed him to his home from the Paramount studio and circled the block in which he lived until police arrived. A letter which voiced threats against Arlen directed him to call at an address which proved to be a vacant lot.

Great Prosperity Drive

In The Hub's 4 Stores

Open Saturday Evenings

A Famous Maker's

$7 SHOES

FOR MEN

$4.95

You're going to need new shoes. Coming to The Hub to get them now means you can wear a $7 shoe of world renowned quality and style for $4.95. Ultra smart new models in Calf and Scotch Grain.

THE HUB

HENRY C. LYTTON & SONS

State and Jackson—CHICAGO

EVANSTON GARY OAK PARK

The Costume Bootery of

O'CONNOR & GOLDBERG

at 23 Madison, East

NEW STYLES in exclusive O-G footwear HAVE ARRIVED

The Madison Street Shop presents them in

BROWN or BLACK SUEDE

also

GENUINE ALLIGATOR and GENUINE LIZARD

at

$8.50

UNUSUALLY ATTRACTIVE PRICE FOR THIS BETTER QUALITY FOOTWEAR

Also presented in THE O-G SHERIDAN ROAD STORE, 4616 Sheridan Rd.

De Met's

..WEEK-END.. ASSORTMENT

"NO TWO PIECES ALIKE"

SPECIAL

for Friday and Saturday

2 POUNDS 95c 2 POUNDS

DECORATIVE METAL CONTAINER

Consisting of following delicious confections:

Almond Delight
Pecan Croquette
Almond Croquette
Turtle
Whole Mallow
Honey Mallow
Vanilla Pecan Slice
Chocolate Pecan Slice
Plain Vanilla Caramel
Three Layer Caramel
Chocolate Nut Caramel
Plain Chocolate Caramel
Vanilla Nut Caramel
English Toffee
Chocolate Almond
Chocolate Walnut
Chocolate Filbert
Chocolate Brazil
Liquid Strawberry
Liquid Cherry
Liquid Pineapple
Liquid Raisin
Orange Peel
Pecan Brittle
Almond Brittle
Chocolate Chips
English Toffee Milk Chocolate
English Toffee Dark Chocolate
Tingaling
Chocolate Covered Caramel
Pineapple Fruit
Delight Milk
Delight Dark
Fluff
Genessee
Cherry Chew
Orange Pastilles
Lemon Pastilles
Raspberry Jelly
Licorice Pastilles
Wintergreen Pastilles
Strawberry Bon Bon
Maple Bon Bon
Pineapple Bon Bon
Orange Bon Bon
Pistachio Bon Bon
Chocolate Almond Nougat
Brazil Delight
Chocolate Mint Milk
Chocolate Mint Dark
Cocoanut Cream
Coffee Cream
Black Walnut Cream
Belmont
Vanilla Milk
Vanilla Dark
Strawberry Cream
Pineapple Cream
Maple Cream
Whip Cream
Pistachio Cream
Orange Cream Pudding
Chocolate Butter Cream
Vanilla Butter Cream
Chocolate Date
Almond Nougat Milk
Almond Nougat Dark
Roman Punch Nougat Milk
Roman Punch Nougat Dark
Butterscotch Dark
Butterscotch Milk
Silver Nougat
Marshmallow
Molasses Nougat Milk
Molasses Nougat Dark
Blossom Milk
Blossom Dark
Raspberry Marshmallow

De Met's

BOARD OF TRADE BUILDING

5 West Randolph Street | State and Adams | 330 So. Wells St. Ave.
103 West Adams Street | 64 East Washington St. | 69 East Monroe Street
11 West Madison Street | 1 North LaSalle Street | 312 West Madison St.

RICHMAN BROTHERS

ESTABLISHED 1879

FINE CLOTHES

SUITS

TOPCOATS

OVERCOATS

TUXEDOS

ALL

$18.50

DIRECT FROM FACTORY TO YOU • NO MIDDLEMAN'S PROFIT

6400 S. Halsted St.
4011 W. Madison St.
3220 Lincoln Ave.

114-118 SOUTH STATE ST.

OPPOSITE THE PALMER HOUSE

GARY, INDIANA : 672-674 BROADWAY

Neighborhood Stores open Tuesdays, Thursdays and Saturdays Until 10 P.M.

STATE STREET STORE OPEN SATURDAY TILL 9 P.M.

"THIS WILL BRING THEM"

said one of our men, several whistled softly and the rest lustily sang "Of Thee I Sing." Our men were getting their first glimpse of these certified worsted suits

Some such exclamation of surprise and satisfaction will pop out of your own lips when you see this astonishing value

Because it brings you every last cent of the extra value realized by our buying when wool prices were at the low

Certified All Wool Worsted

TWO TROUSER SUITS

$26

What do you want? An oxford gray, plain or with pattern? It's here. A coffee brown, a navy blue, single breasted, double breasted? It's here

Style that deftly traces the body lines and cuts in sharply at the waist. Style that drapes a trifle easier. New style, correct style. It's here

Two trousers, certified worsteds, silky linings, neat, precise needlework, everything a good suit should have, $26

SATISFACTION GUARANTEED

BASKIN

State St just north of Adams — Clark at Washington
336 N Michigan — 63rd at Maryland — Lake at Marion, Oak Park

(Open Saturday Evening until 9 p. m.)

GOV. ROOSEVELT GIVES VIEWS ON AIDING JOBLESS

Points to Relief Program in Home State.

[Continued from first page.]

said he thought that in times of prosperity "what might be called a nest egg" should be set up for use in building public works during times of depression.

"But there is the immediate possibility of helping the emergency through appropriations for public works," he declared. "One question, however, must be answered first, because of the simple fact that these public works cost money. We all know that government treasuries, whether local or state or federal, are hard put to it to keep their budgets balanced and in the case of the federal treasury thoroughly unsound financial policies have made its situation not exactly desperate but at least threatening to future stability if the policies of the present administration are continued.

Based on Ability to Pay.

"All public works, including federal, must be considered from the point of view of the ability of the government treasury to pay for them. There are two ways of paying for public works. One is by the sale of bonds. In principle such bonds should be issued only to pay for self-sustaining projects or for structures which will without question have a useful life over a long period of years.

"The other method of payment is from current revenues, which in these days means in most cases added taxes. And we all know that there is a very definite limit to the increase of taxes above the present level.

"From this point, therefore, I can go on and say that if funds can be properly provided by the federal government for increased appropriations for public works we must examine the character of those public works. I have already spoken of that type which is self-sustaining. These should be greatly encouraged.

Each on Own Merits.

"The other type is that of public works which are honestly essential to the community. Each case must rest on its own merits. It is impossible, for example, to say that all parks or all playgrounds are essential. One may be and another may not be.

"I am much interested, for example, in providing better housing for the poor in our great cities. If a slum area can be torn down and new modern buildings put up, I should call that almost a human necessity, but on the other hand the mere erection of new buildings in some other part of the city while allowing the slums to remain raises at once a question of necessity."

Gov. Roosevelt reiterated his approval of setting up a system of unemployment insurance reserves, saying they did not provide a cure-all, "but at least a cushion to mitigate unemployment in times of depression."

He emphasized the necessity for sticking to principles of sound insurance financing.

Favored Wagner Bills.

He declared that he had favored the bills sponsored by Senator Robert F. Wagner of New York which created a nationally coördinated system of employment offices operated by the individual states with the advisory cooperation of joint boards of employers and employés.

"To my great regret," he said, "this measure was vetoed by the President of the United States. I am certain that the federal government can, by furnishing leadership, stimulate the various states to set up and coördinate practical useful systems."

Discussing the need for appropriations for child welfare work, the governor said he felt this was the "last place in which we should seek to economize." He referred to a speech in which Secretary of the Interior Ray Lyman Wilbur had mentioned the lessons which adversity brought to the younger generations.

Disagrees with Wilbur.

"I cannot agree with the member of President Hoover's cabinet who suggests that this depression is not altogether a bad thing for our children.

"You and I know the appalling fact that malnutrition is one of the saddest by-products of unemployment. The health of these children is being affected not only now but for all the rest of their lives."

Gov. Roosevelt said he favored keeping children in school until they reach the age of 16, and that increased opportunities should be given children to receive vocational training.

Charging the national administration with having no plan for reorganizing the social welfare and public health activities of the federal government, "in spite of campaign promises at the last three presidential elections," Mr. Roosevelt said he would inaugurate a definite long range plan for dealing with all phases of these problems.

The governor closed with a plea addressed to all the nation that those who are able should do their utmost in the coming winter, by personal donations and otherwise, to help the poor of their communities.

RED REVOLT

Arrow indicates town reported seized by Reds in Bulgarian revolt. The communist uprising is reported to be spreading through Bulgarian Macedonia.

BULGARIAN REDS IN REVOLT; SEIZE MACEDONIAN CITY

Troops Join in Movement; Officers Flee.

BY WILLIAM SHIRER.
[Chicago Tribune Press Service.]

VIENNA, Austria, Oct. 13.—A communist revolt has broken out in southern Bulgaria, according to dispatches reaching here tonight by way of Athens and Belgrade.

Telegraphic communications with Sofia were poor tonight and no direct confirmation or denial of the reports could be obtained. The editor of Pesti Naplo telephoned from Budapest that reports of the uprising were carried over the Bulgarian border into Greece by fleeing Bulgarian officers.

Reds Joined by Military.

The refugees said that the revolt centered in Nevrokop, a town of 12,000 inhabitants in Bulgarian Macedonia. The Reds, joined by the military, seized the posts, telegraphs, and other public buildings.

The communist movement is known to be spreading rapidly in Bulgaria, which is regarded as the stronghold of the soviets in the Balkans. Three weeks ago the bolsheviks captured a clear majority of the seats in the municipal elections for the city council of Sofia and since then they have been consolidating their position in the country.

The Reds more than doubled their representation in the Sofia city council, while parties favorable to King Boris III. lost more than half of their seats. Premier Nicholas Muschanoff quickly announced that "the result of this election will not be be tolerated. The new city council will be dissolved by his majesty's government and we shall take certain necessary steps."

Planned to Outlaw Reds.

This was taken to mean the government planned to make communism illegal and stamp it out in Bulgaria. Prior to the Sofia election, a number of small municipalities had communist majorities, but they were not viewed with great concern.

Recently rust and other crop maladies have diminished what was expected to be a record crop in Bulgaria. A terrific storm accompanied by hail wrecked thousands of acres of wheat.

Political troubles, too, have been recurrent. Since June, 1931, the government has been composed of democrats, agrarians, liberals, and radicals, which recently ousted the democratic bloc. This was followed by internal quarrels among members of the government. The agrarians accused the democrats of persecuting the peasants, whom they were supposed to represent, and the democrats accused the agrarians of going communistic.

MICHIGAN BARS CHICAGO BROKER PENDING INQUIRY

Lansing, Mich., Oct. 13.—(AP)—The Michigan securities commission today suspended temporarily the license of Halsey, Stuart & Co., Chicago brokerage house, to operate in Michigan. The brokers were ordered to show cause at a hearing Oct. 18 why the suspension should not be made permanent.

George F. MacKenzie, chairman of the commission, said the action was taken because some officials of the firm were indicted last month in Milwaukee for illegal use of the mails.

He said the commission has "no evidence of wrongdoing against the Halsey-Stuart company other than the fact that some of its officers have been indicted. Their attorneys have notified us that the Milwaukee indictments are a result of personal animosity," he said.

AGED WOMAN DIES OF FALL.

Mrs. Mary Lambert, 84 years old, 1427 Foster avenue, died yesterday in the Illinois Masonic hospital of injuries suffered July 29 in a fall at her home.

THE MEN'S STORE — MONROE AT WABASH

HERE'S an important bit of shirt news. It concerns the end-to-end Madras shirts. We hear they are being worn at the centers where the smart styles for men originate. Shirtmakers have really made a "coup" this time in turning out such quality Madras into beautifully tailored shirts that only the extremely low price keeps you from thinking them custom made. The collar attached style comes in blue—the neckband style in blue, green or tan. $1.95

KNITTED Underwear and the only thing they have in common with the well known "Red Flannels" is that they are both warm. This new athletic type of knitted underwear, that buttons across the shoulders, is snug-fitting, light weight and far from being bulky and not in the least uncomfortable. $1.55

THESE ties don't require the label reading "Imported" to tell you that continental weavers and designers conceived them. Here are some of the most interesting examples of the new stripes that are making their appearance in the smart men's wear shops abroad. Ties made our way to assure "trim knots" and quality such as you never expected in imported ties priced as low as $1.15

First Floor.

CARSON PIRIE SCOTT & Co

If You Are Not in the Tribune You Are Not in Chicago

Hassel's Big Thrift News

Genuine $5 and $6 Quality
IMPORTED CALF SHOES

Only $3.35 and $4.45

HASSEL'S $5 "MAURICE" $3.35

50 additional styles at $3.35

HASSEL'S $6 "STUDENT" $4.45

50 additional styles at $4.45

Not broken sizes, or a special lot, but the biggest selection of genuine $5 and $6 men's shoes in Chicago for only $3.35 and $4.45. One hundred styles, and, men, we have them in your size! You've never seen finer for the money; of supple, imported calf, with welt soles that are really oak tanned. These shoes are record-breakers; so are the crowds that are buying them. Low Dearborn Street rent plus low overhead and America's largest sales volume demonstrate the power of money-saving prices at Hassel's. Come in and put on a pair; if you buy, you must be satisfied or we guarantee to return your money. That's the way we built our business, and that's the way we hold our customers.

HASSEL'S
N. W. Cor. Dearborn and Van Buren

SENSATIONAL! PROFITABLE! FREE!

AMERICAN BOSCH *annual*
RADIO-STAR POPULARITY POLL

$10,000 IN AWARDS
(93 CHANCES TO WIN)

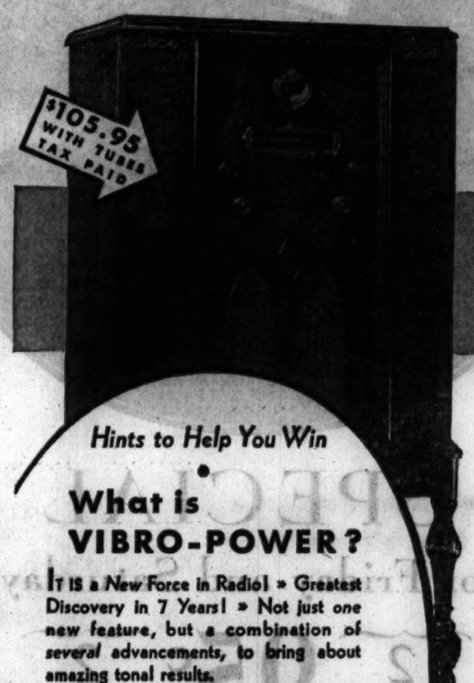

Hints to Help You Win

What is VIBRO-POWER?

IT IS a *New* Force in Radio! » Greatest Discovery in 7 Years! » Not just one new feature, but a combination of *several* advancements, to bring about amazing tonal results.

VIBRO-POWER—

1. Wars on Static and Noise! *Automatic Noise Reducer*
2. Gives Ten Times the *Power! Triple-Push Output*—No Distortion!
3. Sets a *New* Standard of Tone! *Dual Speakers* Reveal the *True* Personalities of the Stars!
4. Provides Quiet *Tuning! Automatic Silent Tuning Control!*
5. Reaches Out Hundreds of Miles Farther to get New Stations Clearly and Well!

From $34.95 to $178.95

A Coast to Coast popularity poll for radio stars! $10,000 in awards for the best 50-word answers to one simple question! No red tape, no obligation, nothing to buy! Everyone can vote. Everyone can compete. Everyone has an equal opportunity to win.

WHAT YOU DO—**First**, vote for your favorite radio star—*at once.* The coupon below is your ballot.

Second, send us your 50-word statement telling: "WHY MY FAVORITE RADIO STAR SOUNDS MORE *LIFELIKE* OVER AN AMERICAN BOSCH VIBRO-POWER RADIO."

American Bosch wants to know who are America's favorite radio stars. American Bosch wants *you to know* why Vibro-Power is America's most outstanding radio development to date! And how only Vibro-Power can do full justice in interpreting the fine performance of leading radio entertainers!

You need not own nor buy an American Bosch Radio to qualify for an award. Any American Bosch Dealer will supply you FREE with an Official Award Form and help you to win.

If you like, he will arrange special hearings in his store at the time your favorite stars broadcast. Or, you can hear one of the new American Bosch Vibro-Power radio receivers in your own home with absolutely no obligation to buy.

In this way, you have an equal opportunity along with everyone else to win one of the desirable 93 awards.

See your dealer—join Poll now!

PRIZES

1st Prize $2,500.00 — 2nd Prize $1,000.00 — 3rd Prize $500.00
35 other cash awards — 55 American Bosch Radio Receivers

See your American Bosch dealer for rules and entry blanks

AMERICAN BOSCH VIBRO-POWER RADIO

SEND THIS at once to *Contest Editor*, United American Bosch Co., Springfield, Mass.
(Vote in as many classifications as you like)

SINGER — INSTRUMENTALIST — ANNOUNCER
ORCHESTRA LEADER — DRAMATIC ACTOR OR ACTRESS — ANY OTHER PERFORMER OR PROGRAM
COMEDIAN

YOU DO NOT NEED TO SIGN THIS BALLOT

SAVE THIS! It will remind you to go to your American Bosch Dealer and get a FREE entry blank in the American Bosch $10,000 Award. No cost, no obligation. Just write 50 words telling *"Why my favorite star sounds more lifelike over an American Bosch Vibro-Power Radio"* (Your entry must be in before midnight December 4th, 1932.)

MAIL THIS BALLOT NOW! HELP YOUR FAVORITE PERFORMER WIN AN AMERICAN BOSCH 1932 GOLD CUP AWARD

HEAR WITNESSES' EVIDENCE ON SALE OF POSTAL SITE

Congressmen Get Figures on Land Cost.

The congressional committee which is investigating the postoffice department got down to the major subjects of its hearings in Chicago yesterday when it heard witnesses discuss air mail contracts and the purchase of two sites for the new postoffice building now under construction in Chicago.

During the day's session Congressman Clyde Kelly [Rep., Pa.], who was chairman pro tem at the opening hearing Wednesday in the absence of the chairman, Congressman James L. Mead [Dem., N. Y.], learned for the first time that the committee has been provided with legal counsel.

He received the information while Charles S. Dewey, former financial adviser to the Polish government, was testifying. A dapper man sitting at the committee table put a question to Mr. Dewey. Congressman Kelly roused himself in his chair.

"Pardon me," said he, "but I believe it is rather unusual for a person not a member of a congressional committee to question witnesses appearing before it. Who is this man?"

It's Committee Adviser.

"Why, this is Theodore Rein, the legal adviser for the committee," replied Chairman Mead. Congressman Kelly subsided.

Mr. Dewey left his post as a vice president of the Northern Trust company in 1924 to become an assistant secretary of the treasury. He was in charge of the negotiations in 1926 by which the government purchased from Marshall Field & Co. and others a postoffice site.

This site was bounded by Clinton, Canal, Polk, and Harrison streets. After the development of air rights was demonstrated to be possible, the government abandoned it for the present site east of Canal street, over the railroad tracks leading into the Union station.

Dewey Explains Selection.

Mr. Dewey explained that in selecting the postoffice site, he had recommended to Secretary of the Treasury Mellon that recommendations be sought from the Chicago Plan commission and from an advisory committee appointed by the mayor. This was done, he said, and in reply to a question by Congressman A. J. Sabath [Dem., Ill.] he said that he had not recommended purchase of the site owned by the Field company and others, but that that had been the recommendation of the plan commission.

"Did you have any conferences with James Simpson of Marshall Field & Co. regarding the postoffice site?" asked Attorney Rein.

"I never conferred with him before the government advertised for a site," said Mr. Dewey, "but afterwards I did. I believe Mr. Simpson was also on the Chicago Plan commission."

Broker Is a Witness.

Edward L. Lobdell, a Chicago broker, who also offered the government a postoffice site in the vicinity of the present one, was asked by Chairman Mead about Mr. Simpson's connection with the plan commission at the time the commission was considering the postoffice site owned by the Field interests.

"Mr. Simpson, during the course of the negotiations, severed his connection with the plan commission," replied Mr. Lobdell. "The plan commission gave me a hearing at which I expounded the advantages of my site, and it accorded the others the same privilege."

"Isn't it true that the Field company had bought its share of the property for $2,030,000 and that within two years sold it to the government for $3,890,000, a profit of $1,660,000?" asked Chairman Mead.

"The Fields didn't acquire that property within two years of the sale," replied Mr. Lobdell. "They spent many years acquiring the property and sold it at what it cost, plus special assessments, taxes, interest and such charges against the property."

Appraiser Testifies on Value.

Another witness on the value of the Field site was Henry C. Geisler, an appraiser on the board of valuation of the interstate commerce commission. He said that in the last 15 years he has appraised $500,000,000 worth of railroad property in Chicago, and that he was familiar with both the old and new postoffice sites in view of those appraisals.

"I appraised the Marshall Field property at $10.77 a square foot," he testified. "On inspection of records of Marshall Field & Co. I discovered that they had paid from $9 to $19 a square foot for it. The sale figures are pretty well borne out by the buying price plus interest and carrying charges."

Recalls Court Testimony.

"Did the interest and carrying charges account for the profit on that sale, profit that amounted to 92 per cent of the cost?" asked Chairman Mead. "A Mr. Eddy, treasurer of Marshall Field & Co., testified in the county court in 1928 that this property cost the company $2,030,313, and that the government paid $3,980,000. The late John G. Shedd testified at this same hearing that the property was worth only $6 a square foot, and that the deal with the government set a price of $17.50 a square foot. What we want to know is what safeguard exists to prevent the government paying such an excessive price?"

Mr. Shedd, who was chairman of the board of Marshall Field & Co., had been dead for two years in 1928, it was pointed out later.

Mr. Geisler recommended that the postoffice department consult the interstate commerce commission on valuations of postoffice sites in the vicinity of railroads. The commission was not consulted in the Chicago case, he said. Members of the committee said that they would recommend that his suggestion be followed in the future.

Contractor Is Witness.

George Griffiths, vice president of John Griffiths & Son, contractors, who are building the new postoffice, said that his father's com. any had underbid its nearest rival by $500,000. This, he told the committee members, was the result of knowing that wages and material costs were due for a sudden drop about the time the contract was let in August, 1931.

Louis B. Beardsley, an industrial real estate broker, who had made an appraisal of property adjoining the Marshall Field site, testified that the land originally purchased for the postoffice was worth no more than $8 a square foot.

Says Policy Perils Defense.

Paul R. Braniff, an official of the Braniff Airways, Inc., one of the largest nonmail carrying air transport companies, and the first witness before the committee, charged that the national air defense was being imperiled by the present policy of subsidizing only the larger air transport companies.

His own concern, Braniff said, operates air transport ships between Oklahoma City and Chicago by way of St. Louis and by way of Kansas City. He said that his own ships could carry mail faster than do the holders of present mail contracts for those routes and at a price of 17.7 cents a mile for 100 pounds of mail as compared to present price of 64 cents for one hundredweight per mile.

"The government is spending $20,000 a year to keep fewer than 400 pilots in the air," Braniff testified. "This monopoly has caused a stagnation in aviation."

Bandits Flee Jail; Two Captured

Left to right: Clifford Heaney, Ernest Rupprecht, and Joseph Beck, who escaped from Lake county jail at Waukegan. Beck is still at liberty.

Deputy Sheriff Harvey Hyde of Lake county, who was slugged by escaping bank bandits.
[TRIBUNE Photo.]

SEARCH RAVINES FOR WAUKEGAN JAIL FUGITIVE

2 Bandits Caught Shortly After Escape.

One of the three bank bandits who escaped from the Lake county jail in Waukegan yesterday morning was still at large last night, despite an intensive hunt conducted by Sheriff Lester Tiffany and Waukegan police. The escaped prisoner, Joseph Beck, 19 years old, 5407 South Justine street, Chicago, was believed to be hiding in one of the ravines on the outskirts of Waukegan.

The other two fugitives were captured within two hours after they slugged a guard and fled from the jail. They are Clifford Heaney, 21 years old, 1648 Juneway terrace, recently paroled from Pontiac reformatory, and Ernest Rupprecht, 24 years old, 1748 West 55th street, also an ex-convict.

Fear Conviction at Trial.

They were found in the basement of the home of Mrs. J. E. Porter at West and Water streets, Waukegan. The men put up a struggle, but were quickly subdued. They said they had planned the jail break because they were sure they would be convicted at their trial, which is scheduled for Nov. 14, and would be sent to the penitentiary.

The three are charged with the robbery of the Lake County State bank at North Chicago, in which Mrs. Monetta Steffan, the bookkeeper, was shot and permanently disfigured. They obtained $3,000. They were captured a week later by New City police and confessed the robbery and other holdups which had brought them about $10,000 loot within a month.

Deputy Sheriff Harvey Hyde, night turnkey, opened the door to the cell in which the three bandits were confined at breakfast time, about 7 o'clock yesterday morning. Immediately the three men leaped upon him and struck him on the head with a tongue from a toy wagon.

Guard Choked and Beaten.

Hyde struggled with the men, but his cries were choked off and he was beaten. Running down the stairs from the third floor on which they had been confined, the trio thrust aside two Negro trusties who attempted to stop them and burst out the front door of the jail, running across the south lawn of the jail grounds.

Heaney and Rupprecht were captured after Mrs. Porter phoned the sheriff that two men were hiding in her basement. A coat belonging to Beck, the third bandit who is at large, was found in a ravine. It contained a letter addressed to Charles Kranz, 5427 South Bishop street, in which Beck wrote that he expected to break jail and asked Kranz to get him some money.

Frank Wagner, 19 years old, 2552 South Marshfield avenue, a fourth member of the bandit gang, was not in the jail break plot. He had been the first one to confess the bank robbery.

PROBE BRAKEMAN'S DEATH.

Warren avenue police are investigating the death of Frank Hartnett, 54 years old, of Savanna, Ill., a railroad brakeman, who was found suffering from severe burns at 2243 West Lake street and died yesterday in the county hospital.

Gutzon Borglum Fined For Speeding in Indiana

Warsaw, Ind., Oct. 13.—[Special.]—Gutzon Borglum of San Antonio, Tex., world famous sculptor, was arrested here today by State Policeman Ralph Liggett and paid a $9 fine in court when he pleaded guilty to a charge of speeding past two school buses which were unloading passengers east of the city. Borglum stated that he was en route from the east to the Black hills, where he is engaged in work as a sculptor.

A LA CAFETERIA

—That's the idea behind our plan of selling apparel to women.

Wait on yourself. Make your own decision. Take your purchase with you—save at least 15 per cent.

Simple and economical.

HARTMAN'S
Smart and Thrifty Apparel
WABASH & ADAMS

AN "AFTER 6 FASHION" THAT COULD SLIP BACK TO 4

Misses' Frocks
$29.50

Rows of fine shirring at the shoulder make the sleeves stick way out.

Little buttons start from a high point on the waistline and a wide belt supports a velvet tab and a large nickel buckle.

It's one of the most carefree dinner frocks of the season. Bright red, blue, black silk crepe.

Misses' Frocks Fourth Floor

CARSON PIRIE SCOTT & CO

ONLY $8.50

CORDOVAN is back again

THAT Cordovans have "come back" is good news for men interested in cutting their shoe overhead. Walk-Over Cordovans are long on wear and short on up-keep, for they're made of the most durable leather known (horsehide) and have a high "bottle finish" that keeps a shine indefinitely. At $8.50 they are investment bargains, as are the other Walk-Overs for men, priced this fall, $6 to $8.50.

WALK-OVER

*14 SOUTH DEARBORN ST.
*4700 Sheridan Road

*OAK PARK: 1136 Lake St.
*6440 S. Halsted St.
*1313 East 63rd St.
EVANSTON: 607 Davis St.
*Elgin 4052 W. Madison St.
*Rockford 2342 East 71st St.
*South Bend

*Stores marked * show this shoe*

FAIR WARNING, MEN

1578 *of Bond's higher priced*

Suits and Topcoats (*up to $30*) go On the Spot

As much as $10 have been rubbed off the prices of these topnotchers—*but only for a few days!* They go back to regular prices as soon as $20 reinforcements roll in from our factory • Frankly, we've been caught short on $20 clothing. That's why we've put our more expensive suits and topcoats "on the spot." We think it's good business all around. We keep things moving! *You get a sweet saving!* • Check up! you'll see a whale of a group of costly Sedan Sharkskins (granite greys, grenade blues, and the new deep brown wood-tones). And some keen Stonehaven Twists that don't know what it means to wear out. You'll find genuine Dunrobin Tweeds (you know how high they usually come). And a dandy lot of smooth Basket Weaves—*all of 'em temporarily down to $20, two trousers with every suit* • Fair warning, men! TODAY AND TOMORROW will be "happy days" for every man who needs a new Fall outfit.

They've all been shot down to

2 trousers included with every suit

$20

Here's how they run!

SIZES	34	35	36	37	38	39	40	42	44	46	48
Suits—*regulars*	17	36	81	102	97	75	83	60	25	9	
"—*stouts*						20	34	49	32	21	11
"—*shorts*	14	27	39	48	49	37	36	29	10		
"—*slims*			8	17	24	25	26	18	6	2	
Topcoats—*including extra sizes*	27	35	46	52	57	45	55	40	33	19	

Ten Payment Service—*no extra charge!*

OPEN EVERY EVENING!

BOND CLOTHES
MADISON STREET
Next to Morrison Hotel, Between Clark and Dearborn

OPEN EVERY EVENING!

SMITH TO TAKE STUMP OCT. 19 FOR ROOSEVELT

Announces He Will Speak in Four States.

New York, Oct. 13.—[Special.]—The Democrats began to revive today from the body blow administered by Calvin Coolidge, when formal announcement was made that Alfred E. Smith was going to take the stump for the presidential ticket and really get into the campaign.

The long delayed announcement which has kept the Democrats in hot water for weeks came from Mr. Smith's office. He will speak in behalf of the national and local tickets in the four states where he is to appear, it was stated. His engagements, still tentative, are:

Oct. 19—Tammany hall.
Oct. 24—Newark.
Oct. 27—Providence, R. I., and Boston.
Oct. 28—Capital district [either Albany or Troy.]
Oct. 29—Buffalo.

Trouble States in East.

These Atlantic states are giving the Democratic managers more cause for worry than any other group which they hope to carry. They believe that if Mr. Smith really throws his weight into the campaign and gives a few punches for the Democratic ticket he may easily swing New York, New Jersey, and Massachusetts. The seventy-nine electoral votes in this group might decide the presidency in the event that the election proves to be closer than now appears evident on the surface.

The announcement of his itinerary was the first statement of any kind dealing with politics to come from Mr. Smith's office since he shook hands with Gov. Roosevelt at the state convention last week.

"Will he talk for both the state and national tickets?" was asked of the former governor's representative.

"That is exactly the idea," was the answer.

Sore Throat Prevents Speech.

Because of a sore throat, Mr. Smith did not speak today at the luncheon of the independent citizens' committee at the Commodore hotel supporting the candidacy of Herbert Lehman for governor. But there is no uncertainty where Mr. Smith stands on that proposition. He made his fight for Col. Lehman's nomination at the state convention, going almost to an open break with Tammany and John F. Curry. But for Mr. Smith's courageous stand in the face of Tammany's stubborn determination Col. Lehman might not have been nominated.

Now the Democrats hope that Mr. Smith will go all the way, lay aside all past animosities and speak openly for Roosevelt by name. He hasn't done that as yet. In his Albany speech nominating Col. Lehman Mr. Smith spoke for the "presidential ticket."

Tammany, the Hague organization in New Jersey and Gov. Ely's followers in Massachusetts formed the bulwark of the Al Smith backers in the national convention where he was beaten by Gov. Roosevelt for the nomination for President. That element in the eastern democracy constitutes what is known as the Al Smith wing of the party.

SERIOUSLY ILL

MARQUIS BONI.

[Chicago Tribune Press Service.]

PARIS, Oct. 13.—Count Boni de Castellane, former husband of Anna Gould, is near death tonight following a paralytic stroke. The stroke is the third he has suffered in the last few years. This time it is complicated with an attack of bronchitis. At a late hour tonight the count was reported growing slowly weaker. He is 64 years old.

DR. MATHEWS, U.C. DIVINITY DEAN, TO RETIRE IN 1933

University Rule Makes Change Compulsory.

Dr. Shailer Mathews will retire at the end of the present academic year as dean of the divinity school of the University of Chicago, a position he has held since 1908. He has been a professor of the school since 1894.

DR. SHAILER MATHEWS.

The announcement that his status will be changed to that of professor emeritus was made last night at the close of the annual meeting of the university trustees, by President Robert Maynard Hutchins.

Will Be 70 Next May.

Under the university rules, retirement from active service is compulsory on faculty members when they reach 70 years of age. Dean Mathews will be 70 next May. The same rules require the retirement of Alonzo A. Stagg, director of athletics, also at the end of this academic year, it was announced.

"The university has the greatest regret that two of its distinguished members have reached the retirement age," said President Hutchins. "Both have exerted a notable influence in their long service."

Dr. Mathews, although a layman, is one of the most prominent theologians in the United States. His early studies in the New Testament led to his writing of several books, including "New Testament Times in Palestine" and "The Messianic Hope in the New Testament." Later he wrote "The Faith of Modernism" and "The Contributions of Science and Religion."

His "French Revolution—A Sketch" is regarded as one of the best of the short histories on that subject. He has been a lifelong advocate of world peace and coöperation between religious denominations. He has been president of the Federal Council of Churches in America and has directed the religious work of the Chautauqua institution since 1912.

Colby College Graduate.

Dr. Mathews was graduated from Colby college in 1884 and later studied abroad. He has been awarded eight honorary degrees.

In making the announcement, it was added that Dr. George F. Dick, at present chairman of the department of medicine at Rush Medical college, will become chairman of the department of medicine in the division of biological sciences on the south side, a post that has been vacant since the resignation of Dr. Russell Wilder last winter.

Dr. Dick is a staff member of the McCormick Institute for Infectious Diseases, and with his wife, Dr. Gladys Dick, originated preventive and curative serums for scarlet fever.

[Full details of the retirement of Amos Alonzo Stagg as athletic director at the University of Chicago appear in the Sports section.]

GARNER ON AIR TONIGHT; REPLIES TO 'PORK' CHARGE

Albany, N. Y., Oct. 13.—[Special.]—John N. [Postoffice Jack] Garner will make his maiden speech in his campaign for the vice presidency tomorrow, speaking from New York City over a nation-wide radio hookup.

No formal announcement of the subject of the Garner broadcast was made, but it was learned that the Texan will speak on the Democratic record in congress, answering the charges of President Hoover, former President Coolidge, and other Republican spellbinders, who have charged Garner with leading Democratic pork barrel raids on the federal treasury. He also is expected to answer the charge that he is "unsafe" for American business.

Up to this time, Speaker Garner has made no formal address, and recently the charge was made by Republicans that he was being muzzled by the Democratic leadership.

Manitoba Farmers Begin Hunger March to Winnipeg

WINNIPEG, Man., Oct. 13.—(AP)—Two hundred farmers took to the road today, bound for Winnipeg, where they will place their financial worries before Premier John Bracken. Some face eviction from their farms for nonpayment of taxes, others seek relief from pressing debts. Another band is ready to join the main party near Winnipeg.

We don't dare look an ALLIGATOR *in the face . . .*

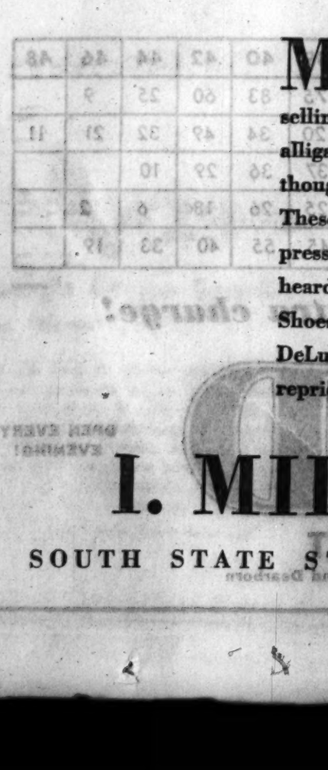

after selling these lovely little Ingenue models in alligator for only

7.50

MAMA ALLIGATOR would gnash her teeth in fury if she knew we were selling her fine-skinned, blue-blooded baby alligators at this price! . . . Seriously, though, these are truly remarkable values! These little Ingenue models are made expressly for I. Miller! . . . And have you heard the big news that I. Miller Beautiful Shoes are now only 10.50? Even our DeLuxe models, most of them, have been repriced to 12.50. Isn't that great?

I. MILLER

137 SOUTH STATE STREET, NEAR ADAMS

Entire Tobey Stock Being Sold *for* Cash

World Famous Furniture *at*

15¢ to 50¢ on the Dollar

Our entire stock is being sold for what it will bring for cash. Prices have been marked so low that the first few days of the sale brought unprecedented selling; but assortments are still ample, as it is our practice to carry inventories for six months' normal business.

Tobey service will be rendered as far as possible in a sale of this magnitude. Our own salesmen will be in attendance, augmented by other salesmen who have been with us before or who have been carefully selected for their experience and integrity.

We have arranged for an ample fleet of trucks, but as all furniture is to have our regular careful inspection and preparation before going out we must require that delivery be permitted at our convenience. We expect to be able to complete delivery within one week. The family, who have for 75 years owned and directed the company, and will continue to do so, are in full charge of this sale.

Francis Tobey Shiverick, President.

Out-of-Town Residents

—It will pay you to make a special trip to Chicago to share in these "give-away" savings!

ALL SALES FINAL AND FOR CASH

These Are Just a Few Sample Bargains—Nothing Reserved
All Items Subject to Prior Sale

MANY ITEMS ONE OF A KIND

BEDROOM FURNITURE

WAS		NOW
$1250	Decorated Directoire group, 8 pieces	$595
$1450	Decorated French group, 4 pieces	$395
$1000	Italian Carved suite, 8 pieces	$395
$475	Tobey Hand-made mahogany dresser	$70
$400	Decorated 8-piece suite	$150
$375	Inlaid walnut suite, 6 pieces	$150
$2800	Louis XV 9-piece suite in mahogany and maidu burl	$995
$110	Provincial dressing table	$16.50
$250	Carved walnut dresser, bed and chair	$98
$300	Elaborate walnut toilet table, bed and bench	$85
$625	Massive oak suite, 4 pieces	$145

WAS		NOW
$12.00	Inner spring mattress of a better quality and a finer cov'g.	$6.95
$29.50	550-coil inner spring mattress of barrel type construction	$16.50
$29.50	Splendidly upholstered box spring to match	$16.50
$59.50	Lambs' wool and hair upholstered inner spring mattress	$27.50
$59.50	Box spring to match	$27.50

LAMPS AND SHADES

Made from Celedon, Royal Doulton, Cloisonne, Steuben Glass, Alabaster, French Hand Moulded Pottery, English Pottery, Glass from Nancy, France, and Spode.

WAS		NOW
$110	Lamp of Ruby Glass from Nancy, France, with gold mountings and shade	$29.50
$50	Chaise Lounge lamp with petit point shade	$23.50
$150	Royal Doulton lamp with old Chang glaze	$59
$85	Vanity Floor lamp in ivory and green. Chiffon shade trimmed with linen and lace	$42.50
$325	Steuben Glass Lamp with fine hand chased silver mountings. Sheaf design	$162

Collection of Cloisonne Table Lamps and Shades. Regularly $43, now $16.75

Collection of Indirect Lighting Unit Floor Lamps. Silk Shades. Reg. $43, now $19.50

LIVING ROOM FURNITURE

WAS		NOW
$211	Early American mahogany sofa with down cushion	$98
$165	Deep-seated Jacobean overstuffed sofa in green frieze	$82.50
$160	Reproduction of an Italian walnut chair by a famous Shop. In silk velvet with down cushion	$69
$185	Louis XV fan back chair in Damask	$79
$300	Louis XV carved walnut lady's chair in brocade with down cushion	$125
$205	Hand-made Spanish walnut hall seat with seat and back upholstered in damask	$31
$305	Hand-made moderne walnut chair in frieze with down cushion	$69
$250	Luxurious lounging chair in green leather with down cushion	$95
$190	Carved walnut high back chair in velvet	$79
$70	Early English oak chair in tapestry	$32.50
$175	Richly carved Italian Savanarolla chair	$59
$225	Queen Anne down cushion mahogany sofa in green jaspe velvet	$112
$500	Large and luxurious down cushion sofa with feet carved in the Italian fashion. Covered in brocaded silk velvet	$298

OCCASIONAL PIECES

$850	Queen Anne Writing Table	$175
$200	Oak Cellarette	$49
$400	Hand-made moderne chest desk	$75
$300	Moderne Bookcase, hand-made	$45
$1050	Elaborately inlaid chest desk	$350

DINING ROOM FURNITURE

$1250	Massive English Oak carved suite, 10 pieces	$495
$700	Carved Oak 9-piece suite	$295
$3310	Decorated mahogany Louis XVI suite, 10 pieces	$875
$1050	Sheraton mahogany suite	$450
$340	Louis XV walnut suite, 8 pieces	$150
$740	Hand-made Chippendale console buffet	$195
$60	Dinette Buffet	$19

ORIENTAL RUGS

Our remarkable collection of rugs are included at drastic reductions.

Established 75 Years

Michigan Ave. at Lake St. **TOBEY** Furniture Co. Michigan Ave. at Lake St.

MANDEL BROTHERS

a store of youth — a store of fashion — a store of moderate price*

*Copyright'32

Fashion Detective Locates Five Extra-value Items . . . Lurking on Apparel Floors

Exposes Low Price Tickets and High Fashion Points!

$5

Descat Brings Back The Cloche . . .

and this is a copy of her own model. It's French in every detail, right down to the enormously flattering veil. Scallop tucked felt in black, brown, and the new bright shades.

Millinery—Fifth Floor—State.

$1.95

Yoke Necklines on Sweater Blouses . . .

end in narrow scarf ends that slip through a buckle. These are made of soft zephyr yarn and come in brown, green, red, blue and black with white. Sizes range from 34 to 40.

Sports Shop—Third Floor—Wabash.

Lovely Copies of Paris

Satin Blouses

A smart Bruyere model copied in exquisitely soft satin. An unusual collar, side fastening and fitted waist are new notes.

$3.95

Blouse Shop—Third Floor—Wabash.

$49.50

Mainbocher Believes in Fit and Flare . . .

and this new Mainbocher copy is a smart representative of the trend. Look at that back—notice the ever so slight flare! Manchurian wolf is the fur, but it takes an expert to distinguish it from black fox. 14-20.

Fur Money Shops—Fourth Floor—Wabash.

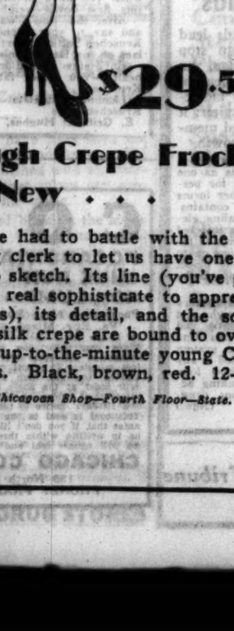

$29.50

Rough Crepe Frocks So New . . .

that we had to battle with the receiving clerk to let us have one in time to sketch. Its line (you've got to be a real sophisticate to appreciate this), its detail, and the soft, rough silk crepe are bound to overwhelm up-to-the-minute young Chicagoans. Black, brown, red. 12-18.

Chic Chicagoan Shop—Fourth Floor—State.

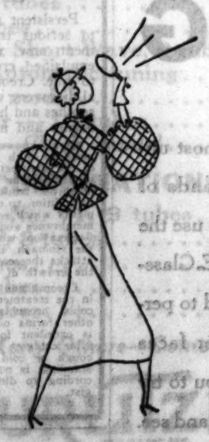

Men! Women! Our Annual October Sale of Irish Linen Handkerchiefs

27,600 NEW Handkerchiefs in 6 Low Priced Groups! Buy Now for Christmas Gifts!

13c

Women's Handmade one-corner Appenzells, handmade spoked edges! Sports sizes with hand appliqued initials! Large size linen prints! Handmade lace edges!

Men's hand-drawn, colored threads, colored patches, in pure white Irish linen. Plain linens with ¼ in. hems, full size.

Women's Appenzell initials—handmade! Dainty hand rolled edges! 4-corner Appenzell embroidery! Sheer linen.

24c

Men's all white linens with assorted woven cords! Novelty linens with colored woven cords!

17c

Women's hand-done initials in Irish linen handkerchiefs with hand rolled edges! 4-corner hand embroidered Appenzells! Novel chiffons, hand rolled edges.

Men's very fine count linens, full size. An ideal handkerchief for you to initial or monogram for Christmas gifts!

The Best Chinese Needleworkers made these 4-corner Appenzell handkerchiefs of extra fine linen, hand spoked edges.

34c

Men's monogrammed initialed kerchiefs in all-white fine quality linen with hand rolled edges.

And Here Are Two Grand Special Groups of

Men's Irish Linen Kerchiefs

With Hand Embroidered Initials

at **50c**

White woven cords with large size hand embroidered monogrammed initial, done in real Appenzell thread. Also hand embroidered colored cut-out initial.

at **75c**

Very fine linen, assorted white cords with hand rolled edges. 4 styles of initials, hand done. They make exquisite gifts for "HIM!" You'll want a dozen!

Mandel's Handkerchiefs—First Floor—State.

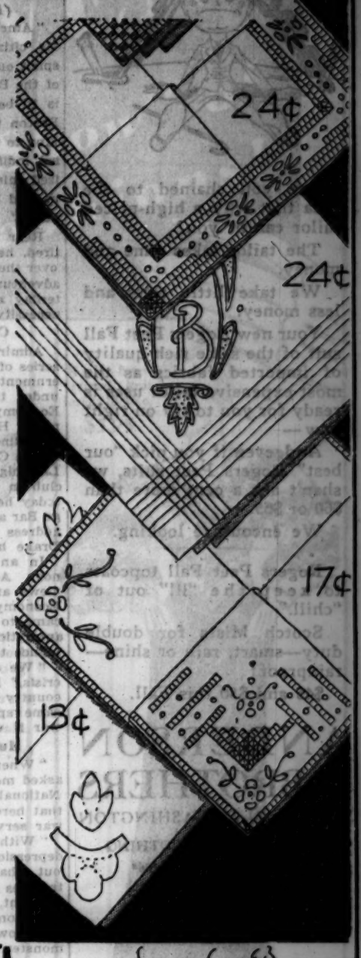

Can You Believe Your Own Eyes?

Double Woven, Suede Finish, Intricately Flared

Fabric Gloves

4800 Pairs in a Timely Sale!

There's all sort of excitement about your wrist this season with gloves doing such capricious things with flares! And here's a sale that offers you gloves as intricately cut, as painstakingly tailored and finished as though they cost 3 times the price. The DOUBLE WEAVE means loads of extra wear! The black are piped and trimmed with white, brown with beige.

65c

Mandel's Gloves—First Floor—State.

Yarncraft Studio

Now Conveniently Located on the 2nd Floor—Wabash!

The Art Needlework Section has been transplanted to the 2nd floor! Exquisite pillows, stamped goods, quilted novelties, closet accessories! The Yarncraft Studio is flooded with daylight and is full of busy fingers from morn till night! Just at entrance of the Wabash "L" station.

Everyone's Knitting! Get Started Today! Here's a Sale of

Fleisher's Regular 50c Bouclette Yarn

There are some stunning Paris-designed models . . . suits, sweaters, dresses for you to copy! An instructress to teach you how and the Bouclette yarn is in lovely shades!

35c *ball*

Fleisher's 50c Superior Knitting Worsted

We've a marvelous collection of finished rugs, afghans and many other interesting models to inspire you! The worsted in marvelous new shades, weighs 3¼ oz. a hank.

39c *hank*

Mandel's Art Needlework Section—Second Floor—Wabash.

[Tune In on Mandel's Bridge Club of the Air!]

Hear the bridge expert, Mr. E. M. Lagron, on W-G-N at 6:45 tonight. He will solve your bridge problems and offer valuable suggestions.

Wear Lace Jackets Over Silk Gowns!

Gowns $2.15

Jackets $2.15

GOWNS are French-finish silk! 4 styles are elaborately incrusted with lace, and one is tailored. Sizes 15, 16 and 17.

In Flesh, Tearose or Blue Silk Crepe

JACKETS of all-over lace are the sweetest things you've ever seen! And they're seldom priced so low! Sizes are 34 to 40.

Silk Lingerie—Third Floor—State.

If you think you're hard to fit, we're here to change your mind

Are you chained to the idea that only a high-priced tailor can fit you?

The tailor takes time and money.

We take little time and less money.

Your new Rogers Peet Fall suit of the same rich quality of imported fabrics as the most expensive tailor uses is ready for you to try on right now—

And, even if you pick "our best" Rogers Peet suits, we shan't ask a cent more than $60 or $65.

We encourage looking.

Rogers Peet Fall topcoats to keep the "ill" out of "chill."

Scotch Mists for double duty—smart, rain or shine—rainproof!

$45 and $50 this Fall.

ANDERSON & BROTHERS
MICHIGAN AT WASHINGTON
ROGERS PEET CLOTHING
Hats—Shoes—Furnishings

ADMIRAL BYRD PLEADS FOR WAR ON TAX MONSTER

Calls Menace of Wasters Worse than Battles.

(Picture on back page.)

"America has its back to the wall. Its citizens must develop the same spirit our forefathers had in the days of the Boston tea party if the country is to be saved. In the time of the Boston tea party we had a tough old king to fight. Now we have our colossal indifference which has let organized minorities impose their will on us and burden us with crushing taxation."

Rear Admiral Richard E. Byrd, retired, hero of the first airplane flight over the south pole and of many other adventures, made this declaration yesterday as he told of the immediate necessity for reducing taxation.

Crusades for Economy.

Admiral Byrd is in Chicago for a series of talks urging economy in government—federal, state and local—under the auspices of the National Economy league, of which he is chairman. His first talk was given before the Illinois Manufacturers' association in the Congress hotel yesterday noon. Last night he addressed the Economic club in the Palmer house. At noon today he will speak before the Chicago Bar association, and tonight he will address a meeting of women at the Drake hotel.

In an interview during the afternoon Admiral Byrd explained the views and purposes of the National Economy league as he told how he came to give up another trip to the antarctic to enlist in the campaign to reduce the cost of government.

"We are in the gravest kind of a crisis," he said. "Every one in the country must serve in peace with the same spirit that was shown in the war if we are to survive.

Must Crush Tax Monster.

"When former President Coolidge asked me to share in the work of the National Economy league I realized that here was a task as important as war service.

"With everybody suffering from the depression and with leaders pointing out that the chief cause of our troubles was the crushing cost of government, the subject of taxes has taken on a tinge of romance. Every one now realizes that taxes are a monster which we must crush before it crushes us."

Admiral Byrd said the National Economy league is not the foe of any particular group as a class—it has one aim, to reduce taxation to a point where industry can survive so as to provide jobs for the millions out of work.

Taxes Hit Rich and Poor.

"We especially want the support of the wage earners," Admiral Byrd went on. "They are the chief sufferers and it is to their interest that the cost of government be reduced. Although they may not see as easily as the rich man the taxes they are paying, the taxes are there nevertheless. We must now teach labor that it is paying to the limit.

"The big goal of the National Economy league is to bring back employment. To cut the cost of government to a sane basis we must stop certain expenditures. Among these are the lavish sums spent on war veterans for disabilities which were incurred long after they were out of the service. It is not right that every one in the country should be taxed for the benefit of those in this class.

"The league wants those veterans suffering from disabilities originating during the war to secure every advantage. We oppose payment of the bonus now because it would cost the government a billion and a half dollars more to do it than if we wait until it is due under the present law.

"Our league provides an instrument of action for all the 120,000,000 people in our country. It is open to every one. We shall not drop our fight until we have accomplished our goal—taxes reasonable enough to be paid by every one."

Points to High Costs.

In both his talks yesterday Admiral Byrd discussed the tremendous increases in the cost of national, state and local government in the United States. This cost now totals 15 billion dollars a year, he said. He pointed out that American citizens now work three months out of the year to meet this bill.

His talks also stressed the huge sums being spent on the veterans. He said that under the present law the government will have spent 21 billion 500 million dollars by 1945—as much as the war cost—and that eventually this will run to 85 billion dollars.

He appealed especially to the millions of citizens who have become voters since the end of the war, urging them to act now to save posterity from being overwhelmed with taxes.

Admiral Byrd, who, his friends say, has not had a day off since he became the head of the league, is donating his time to the cause of economy.

Members of the advisory board of the National Economy league are former President Coolidge, Alfred E. Smith, Elihu Root, Newton D. Baker, Gen. John J. Pershing, and Admiral William S. Sims.

Getting Ready for Halloween

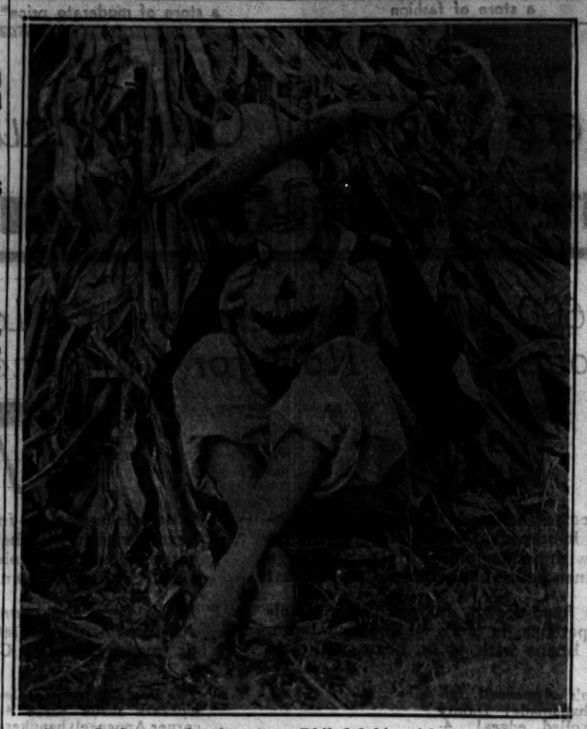

Betty Jackson on her farm near Philadelphia with pumpkin and corn shocks as she prepares to celebrate Halloween.
[Acme Photo.]

100,000 Killed by Fire in 10 Years, Kiwanis Told

More than 100,000 people have been killed by fire in the United States during the last ten years, Richard E. Vernor, manager of the fire prevention department of the Western Actuarial bureau, told members of the Kiwanis club yesterday as they observed Fire Prevention week in their meeting at the Hotel Sherman. Inspection of property and elimination of fire hazards were urged.

CITY OFFICIALS ACT TO SPEED UP TAX CASES

Confer with Jarecki on Objectors' Suits.

City officials conferred with County Judge Jarecki yesterday and arranged to aid in speeding decision of tax objection cases so that delinquent 1928 and 1929 taxes may be collected. At the same time they declared their opposition to any proposal to expediate such collections by compromising the protested tax bills.

"I don't believe the County court has the power to compromise taxes," said City Controller Szymczak. "I believe that is a legislative function."

Plan Opposed by Cermak.

Attorneys representing large tax objectors recently suggested that the tax situation in Cook county might be relieved if the county court compromised the protested bills, allowing the taxpayers to pay part of what has been levied against them, and forgiving them the rest of the debt.

Mayor Cermak expressed opposition to this proposal as soon as he learned of it.

"Any tax bills which are compromised will be compromised over my dead body," he declared. "The small home owners of Chicago have paid their bills in full. It would be grossly unfair to them to let others off by paying only part of their bills."

Besides Controller Szymczak, those who visited Judge Jarecki were Deputy Controller Petterson, City Treasurer Kearns, his chief clerk, A. J. Keefe; and John A. Richert, chief of the council finance committee staff. Hayden N. Bell, county tax attorney, was also present.

Jarecki Suggests a Plan.

Judge Jarecki informed the city officials that his court is now working faster than other county offices in disposing of tax objection cases. At his suggestion it was arranged to send clerks from the city controller's, corporation counsel's, and finance committee's offices to the office of the state's attorney, to help write up cases which have already been disposed of by Judge Jarecki, on which taxes may now be collected.

Mr. Szymczak will confer with the judge again today on this matter. On Monday, Attorney Bell told him, the United States Supreme court will probably decide at Washington whether it will hear an appeal in the Bistor tax case, in which the Illinois Supreme court has already upheld the 1928 and 1929 Cook county assessments against tax objectors' attacks. The ruling in this case is expected to have an important bearing on the disposition of banks to buy more tax warrants from Chicago local governments.

NEW TAX APPEAL BOARD WILL OPEN HEARINGS TODAY

The new county board of tax appeals, of which George F. Nixon and Fred W. Brummel are the members, will hold its first hearings today. The cases are complaints against 1931 personal property assessments in 16 of the 30 country towns.

The complaints, numbering about 300 from 16 of the 30 county towns, were filed after the assessor had mailed to each taxpayer a list showing his own personal property assessment and those of all his neighbors within a given district. The complaints were assigned for hearing on a specific day when they were filed, thus eliminating the expense of notifying the taxpayer later of the date of hearing, as was done by the old board of review.

A representative of Assessor J. L. Jacobs will be present today to defend the assessments. Changes in the assessments can be made only by agreement of the two members of the appeal board, whose ruling is final, except for the general appeal to the County court allowed all taxpayers.

Fire on Religious Parade in Spain; Woman Is Killed

GRANADA, Spain, Oct. 13.—(AP)—A woman was killed and several other persons were wounded today in the town of Cogollos de la Vega, when a religious procession was fired on.

CONTRACT BRIDGE
Beginners' Classes Starting
Monday, Oct. 17 and Thursday, Oct. 20
2:30 P. M. 6:30 P. M. 8:30 P. M.
Lessons 50c Each
3 Months Instruction $5.00
Practice every afternoon and evening included in this price
STANDARD SCHOOL OF BRIDGE
Member Culbertson National Studios
Suite 1512 159 N. State State 9855

During October . . in the Chicago store only

SPAULDING-GORHAM'S

MAGNIFICENT COLLECTION OF DIAMONDS, PEARLS, EMERALDS, RUBIES, SAPPHIRES, AND OTHER PRECIOUS JEWELS

HALF-PRICE
(Half of 1932 prices)

Never before a sale like this! All of our precious and semi-precious jewels . . . and *all* of them at *half-price!* You will find unprecedented values. For instance, a magnificent emerald and diamond necklace, with an emerald drop, formerly $8000, now $4000 . . . a diamond-paved brooch; formerly $2000, now $1000 . . . a ruby and diamond ring that was $850, is now $425. Jewels of all descriptions . . . and at all prices. An exciting gift for a birthday, anniversary, wedding, can be bought for $100 or less! Come in *now* . . . each day narrows your choice.

ALSO THE FOLLOWING MERCHANDISE HALF-PRICE

ALL GOLD JEWELRY ALL ART OBJECTS ALL STATIONERY

This merchandise is our regular stock. We accept our usual responsibility for every article sold during this sale. Think of the tremendous savings on Christmas gifts purchased during this sale! Such an alluring collection of gifts from these departments for all occasions—all *half-price!* If you like, we'll hold them for December delivery.

SPAULDING-GORHAM
AFFILIATED WITH BLACK STARR AND FROST-GORHAM, NEW YORK
338 SOUTH MICHIGAN AVE., CHICAGO

STUDEBAKER-ROCKNE DISTRIBUTORS

SELLING OUT ALL USED AUTOMOBILES

SALE STARTS SAT., OCT. 15
At 10:00 A. M.

HERE IS YOUR CHANCE TO OWN A LATE MODEL
Pierce-Arrow, Packard, Cadillac, Lincoln, Studebaker, Rockne, Buick, Nash, Chrysler, Chevrolet, Pontiac, Ford, etc., *at a PRICE THAT WILL AMAZE YOU!*

We Invite All Automobile Dealers
Also to attend this sale as they can buy many of these cars for resale at a profit. We are loaded with new, nearly new and used automobiles of nearly all makes and models. We have cars that we reconditioned and that cost us over $1000 that we will sell for less than $300. WE WANT to sell every car this week and if CONDITION AND PRICE will sell them, they will all be sold quickly. FINE cars ranging from $30 up. All cars in our building and you have 5-days Driving Trial—isn't that FAIR?

'Tis No Secret—Answer
We do not believe in sales, but we are now loaded with cars and our DIRECTORS have ordered us to liquidate them quickly at ridiculously low prices regardless of cost. *This is not an Auction Sale or Trick Sale,* but a bona-fide sale of good automobiles at drastically reduced prices.

THESE CARS MUST BE SOLD IMMEDIATELY!

The Reason:
Our DIRECTORS have ordered every nearly new and used car sold. If condition and price will sell them, they will all be sold quickly.

P. H. Keeling

LOOK! 29 Brand-new Studebaker and Rockne "Floor Cars" and Trucks—*Sacrificed! Astounding Prices!*
to be disposed of at phenomenal savings. These include current model Studebakers, Rocknes and Trucks right from our showroom floor—perfect in every respect and at real bargain prices. Our allowance on your old car will be very liberal. Remember—All cars sold during this sale are inspected, classified and sponsored by Studebaker—your guarantee

$25.00 SECURES YOUR CHOICE YOUR OLD CAR IN TRADE — AND "Plenty of Time to Pay"

STUDEBAKER SALES COMPANY OF CHICAGO
26th AND MICHIGAN AVENUE
TELEPHONE CALUMET 6480

1932 COPYRIGHT JACK H. MORGAN Open Every Day and Night Until 10 P. M., Including Sundays

MANDEL'S SUBWAY STORES

. . . and Now It's "See the $10 Dresses at Mandel's Subway Before You Buy!"

Misses' 2-Pc. Ostrich Wool
With fitted waistline. Sizes 14 to 20. And the new colors—Persian Green, Indian Orange, Deep Blue, and Worth Red. At $10.

Women's 2-Pc. Satin-Wool
A smart business and town dress, with metal trimmings. In blue, black, green, red, brown. Sizes 16½ to 26½. Now at only $10.

Mandel Brothers, Subway Fashion Center, Lower Subway.

Easy Pleasant Way To Lose Fat

How would you like to safely and harmlessly lose 15 pounds of fat in a month and at the same time increase your energy and improve your health?

How would you like to lose your double chin and your too prominent hips and abdomen and at the same time make your skin so clean and clear that it will compel admiration?

Get on the scales today and see how much you weigh—then get a bottle of Kruschen Salts that costs next to nothing and which will last you 4 weeks. Take one half teaspoonful in a glass of hot water in the morning—cut down on pastry and fatty meats—go light on potatoes, butter cream and sugar—and when you have finished the contents of this first bottle weigh yourself again.

After that, you'll want to walk around and say to your friends, "One bottle of Kruschen Salts is worth one hundred dollars of any fat person's money."

But refuse imitations—safeguard your health—you lose fat SAFELY with Kruschen.

Leading druggists America over sell Kruschen Salts.
E. Griffiths Hughes, Rochester, N. Y.

COAL

POCAHONTAS MINE RUN 40% LUMP 9.20 Ton

Pocahontas Mine Run and West Va. Egg, Mixed, 60% Coarse . $8.00
Ft 10-ton loads. Delivered within city limits. Place your order now without deposit. The depression will force every one to buy at the last minute. This will cause a rush for coal, making you pay high prices. We will hold your order at the above prices until the mine raises their prices, at which time we will give you 10 days' notice to take your coal.
This coal is sold to you under absolute guarantee that if you don't like the coal and notify us in writing within three days after delivery we will remove coal and return your money.

CHICAGO COAL SALES
159 North State St.
PHONE: FRANKLIN 6277

SHAVING

● Shaving can be a most unpleasant task, thousands of men know, unless you use the Gillette BLUE BLADE. Glass-hard edges—sharpened to perfection—shave tender faces smoothly. We urge you to try the Gillette Blue Blade and see.

One Sure Way to End Coughs and Colds

Persistent coughs and colds lead to serious trouble. You can stop them now with Creomusion, an emulsified creosote that is pleasant to take. Creomuslin is a new medical discovery with two-fold action; it soothes and heals the inflamed membranes and inhibits germ growth.

Of all known drugs, creosote is recognized by such medical authorities as one of the greatest healing agencies for persistent coughs and colds and other forms of throat troubles. Creomulsion contains, in addition to creosote, other healing elements which soothe and heal the infected membranes and stop the irritation and inflammation, while the creosote goes on to the stomach, is absorbed into the blood, attacks the seat of the trouble and checks the growth of the germs.

Creomulsion is guaranteed satisfactory in the treatment of persistent coughs and colds, bronchial asthma, bronchitis and other forms of respiratory diseases, and is excellent for building up the system after colds or flu. Money refunded if any cough or cold, no matter of how long standing, is not relieved after taking according to directions. Ask your druggist. (Adv.)

Subscribe for The Tribune

MICHIGAN G. O. P. SCORN IDEA THEY CAN LOSE STATE

Leaders Not Worried by Straw Vote Reports.

BY ARTHUR SEARS HENNING.
[Chicago Tribune Press Service.]

Detroit, Mich., Oct. 13.—[Special.]—The G. O. P. was born "under the oaks at Jackson," since which time Michigan has not so much as looked at a Democratic candidate for President. But now for the first time there is talk abroad that the mother may disown her child.

President Hoover became so alarmed at the tidings from the habitat of the Wolverines that he called the leading Republican editors of the state to the White House to tell him that the awful reports were not true. They did, and appropriate publicity was given to their unbosomings by the White House secretariat. Mr. Hoover was reassured.

But the gnawing fear goes on gnawing. These pesky polls just won't come out right for the peace of mind of the shapers of political destinies at Republican headquarters. The Literary Digest poll would have you believe that Michigan is going hell bent for Roosevelt.

That Appalling Straw Vote.

The Republican, Adrian Telegram conducted a straw vote in Lenawee county, second richest agricultural county in the nation, which resulted in a 3 to 2 vote in favor of Roosevelt. In all the cities the straw votes show Roosevelt running ahead of Hoover all the way from 2 to 1 in Detroit to a majority of 10 out of 800 votes in Ann Arbor.

I gathered at Republican headquarters that any one who could bring in a straw vote favoring Hoover would receive nothing short of the French accolade.

The Republican managers confess that they are dumfounded by the miraculous springing up of Democrats in a state in which Democrats had come to be regarded as virtually extinct—so scarce, in fact, that a Democratic organization had become a figment of the imagination and the Republican organization had grown flabby for want of something to fight. They just can't believe that enough Republicans are deserting from the true faith this year to wipe out the usual enormous Republican margin in this state, such as Harding's 530,000, Coolidge's 600,000 over Davis and La Follette combined, and Hoover's 569,000.

Democracy Almost Extinct.

Why, Michigan, say the Republican managers, has never given its electoral vote to a Democrat since the Republican party came into being. Franklin Pierce having been the last Democrat to carry the state, away back in 1852. Why, even in 1912, when the G. O. P. was rent asunder, Michigan would have no traffic with the Democrats. Michigan went for Theodore Roosevelt and Wilson ran behind Taft.

So it is just not believable that Michigan will go Democratic this time, say the Republican haruspices. Some of them confess privately that along about last August the state was certainly lost to Hoover. But Hoover has been growing stronger steadily, they aver, and Roosevelt has been slipping, wherefore they believe the President will carry the state eventually, though perhaps by no more than a 50,000 plurality.

Roosevelt Popular Name.

Of course, there is that name Roosevelt, a charmed name in Michigan, as blessed as Mesopotamia. The Republican managers are not above wishing that the Democratic candidate had any name but Roosevelt, for which the Wolverines displayed so fond a preference in 1912. And what adds to their perturbations is the reflection that the Roosevelt of 1932, with his talk of a "new deal" for the "forgotten man," is making much the same appeal as did the Roosevelt of 1912 with his "square deal" and program of "social justice," which went so big in Michigan.

Michigan is said to be alive with people who are saying they are going to vote for Roosevelt, just as they "voted for his daddy" in 1904 and 1912.

A harbinger of the resurrection of the Democratic party in the state was the victory of Michael J. Hart, Democrat, in the 1931 bye-election in the Saginaw congressional district.

Primaries Provide Hint.

In the primaries this year the Democratic vote increased many fold, while the Republican vote fell off. This was due partly to Republicans turning Democratic, for the time being at least, and partly to an outpouring of Democrats who had almost forgotten the use of the franchise in a state in which it had been futile for Democrats to vote.

The result of the new born hope in Democratic breasts of getting somewhere politically at last has been a blossoming of a Democratic organization in almost every county, while the Republicans have found it necessary to get out and do some real work.

About the only certainty in the situation is that Roosevelt will carry Detroit, which never went Democratic till two years ago in the gubernatorial election. The Democrats are counting on a Roosevelt plurality in Detroit of upward of 100,000, while the Republican managers think they can hold it down to 60,000. Then the vote in the remainder of the state, which always has been heavily Republican, will determine the result.

Havoc Wrought by Depression.

But whether Roosevelt wins Michigan or Hoover gets it by a hair, the balloting is going to tell a story of the political havoc wrought by hard times in a state that was peculiarly vulnerable to the operation of the forces of the depression. What with the automobiles turned out in Detroit, Flint, and Pontiac and the furniture in Grand Rapids, Michigan is a leading manufacturer of the very articles that people began to cease buying the moment they felt the pinch.

Unemployment has brought great distress to all the industrial centers. In Detroit the number of unemployed has varied from 100,000 to 125,000 and nearly 250,000 persons are estimated to have moved from the city seeking employment elsewhere or at least a lower cost of living in rural districts. More than 25 millions have been expended on relief in Detroit alone. The farmers, with bountiful crops bringing profitless prices, are joining urban unemployed in sullen hostility to the party in power. Republican leaders, however, tell of many signs that the wavering are being brought back into line by such vigorous appeals as the President's acceptance and Des Moines speeches.

Prohibition Issue an Aside.

The Democratic state convention indorsed the Democratic national plank for repeal of prohibition and the Republican state convention indorsed the Republican plank as interpreted by Mr. Hoover, which makes the Michigan Republicans wetter than their party. The prohibition issue is not cutting much figure in the presidential contest, partly because the two parties are so nearly in harmony.

Michigan gets four more congressmen in the next house and it looks as if the Democrats would elect two of them.

SERIOUSLY ILL

THELMA TODD.

Hollywood, Cal., Oct. 13.—[Special.]—Thelma Todd [Mrs. Pasquale de Cicio], motion picture actress, was described as in a serious condition at California Lutheran hospital from peritonitis tonight. She was removed to the hospital as an emergency case early this week. Her husband is a New York sportsman.

A. R. Brown, Professor at U. of C., Sues for Divorce

Alfred Radcliffe Brown, professor of anthropology at the University of Chicago, filed suit for divorce in the Superior court yesterday, charging his wife, Mrs. Winifred Marie Brown, with desertion, asserting that on Jan. 15, 1926, his wife took their daughter, Cynthia, now 19 years old, to Cambridge, England, where they now are living. Prof. Brown is a British subject. He came to Chicago university in 1924.

MANDEL BROTHERS
a store of youth
a store of fashion
a store of moderate price
Copyright

You Can See Why
Formfit
Gave the Name
'Sleek'
to This
Step-In!
$5
It fits just like another skin! The back section is made of the elastic that stretches both ways, which gives you lots of freedom! The front is batiste, lightly boned. In waist measures 27 to 32.
Corsets—Third Floor—Wabash.

SAMPLE SALE!
SPECIAL FOR
FRIDAY AND SATURDAY ONLY
Limited in quantity and includes floor samples, exchanges and trade-ins.

Illustrated One of the Cabinets

Nationally Advertised
RADIOS
COMPLETE WITH NEW TUBES
SOME MODELS ONLY ONE OF A KIND
ALL FULL SIZE CABINETS
$5 DOWN DELIVERED
Fully Guaranteed

	Friday and Saturday Only
Silver Marshall, 9 tubes	23.75
Atwater Kent, 7 tubes (T.M.)	13.50
Century, 11 tubes	23.50
Steinite, 7 tubes	19.50
Philco Long & Short Wave, 9 tubes	49.50
Zenith 52—Automatic tuning	41.25
Philco, 1933 model	49.50
Sparton Super—10 tubes	69.50
Philco Super—Clock model	29.95

COMBINATIONS

General Elec. No. 71, 9 tubes	89.50
R.C.A., RE 57, 8 tubes	79.50
Philco, 11 tubes	99.50
Sentinel, 9 tubes	34.75
Colonial, 7 tubes	23.50

And Many Others—Come Early
WURLITZER
REG. U.S. PAT. OFF.
329 South Wabash
Sales Starts 8 A. M. Friday—Open Evenings Until 10.

Painful Piles
Go Quick—No Cutting—No Salves

Thousands who have piles have not yet learned that quick and lasting relief can only be accomplished with an internal medicine. Neither salves nor suppositories remove the cause.

Bad circulation of blood in the lower bowel causes piles. The hemorrhoidal veins are flabby, the bowel walls weak—the parts almost dead. To get rid of Piles an internal medicine must be used to stimulate the circulation, drive out the thick impure blood, heal and restore the affected parts.

Dr. J. S. Leonhardt, after years of study, found a real internal Pile remedy. He called his discovery HEM-ROID, and prescribed it for 1000 patients with success in over 900 cases, and then decided every Pile sufferer, no matter how stubborn their case, might try his prescription with a money back guarantee.

So why waste time on external remedies or worry about an operation when Walgreen's invite you to try HEM-ROID tablets with guarantee of money refunded if they do not end your Pile misery.

WALGREEN DRUG STORES

STEVENS
ACCESSORIES
play a big part in our
"LITTLE SHOW"

ROUND-THE-TOWN VANITY
has a mirror that works like a traveling clock!
We're first to introduce this clever idea to Chicago. A flat leather Vanity Case with a pinch frame. Pinch it! It opens to reveal a place for powder and puff and a good size mirror. Take it everywhere you go! Stand it on a table, a desk, anything that's handy and apply your makeup.
Small Size..... $1.95
Larger Size..... $2.50
Handbags—First Floor.

STEVENS
famous Silk HOSE
55c
Pure silk, full fashioned, with cradle foot French heel and picot top. Customers simply swear by them because they give such excellent wear. Try a few of these in the new Smart Fall shades.
First Floor.

VASARETTES
Vests and Panties
Slim, trim, not the least bit bulky, they're cozy and warm on the coldest days. Small, medium and large size.
In lisle.. $1.50 each
Woolen mixtures $2.50 each
Also Woolly Wyns Vests and Panties, 75c each
Combinations $1.25
Knit Underwear—Second Floor.

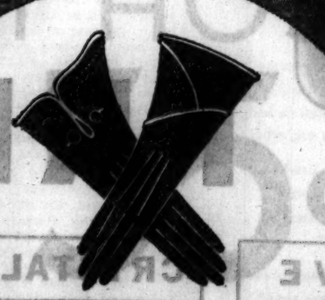

Distinctive
FABRIC GLOVES
Flared cuffs with interesting contrasting details lend an air to your costume. Fine washable quality in black or brown. Simply grand values at
75c and $1
First Floor.

Chas. A. Stevens & Co.

A pert little beret with the grandest bow. Velvet. Fifth floor.
$5

Lots of Silver Burgundy Wolf on needle point cloth. For Misses and Junior Debs. Third floor.
$65

Sunday evening frock of Rough Crepe. S.V.P. Shop; Fourth floor—Wabash.
$17.50

Rainbow striped knit jersey blouse.
$5.95

Trim wool Royella skirt also from Sports Shop—Third Flr.
$3.95

Sweater Event
$1.95 and $2.95
Ordinarily $5 to $13.75
Brand, spanking new Sweaters fresh from their boxes at these prices because a well known manufacturer wanted to dispose of his stock at one fell swoop. Mohairs, boucles, worsteds, about 24 smart styles, mostly long sleeves. Fall shades, white. Sizes 14 to 20.
Sports Shop—Third Floor

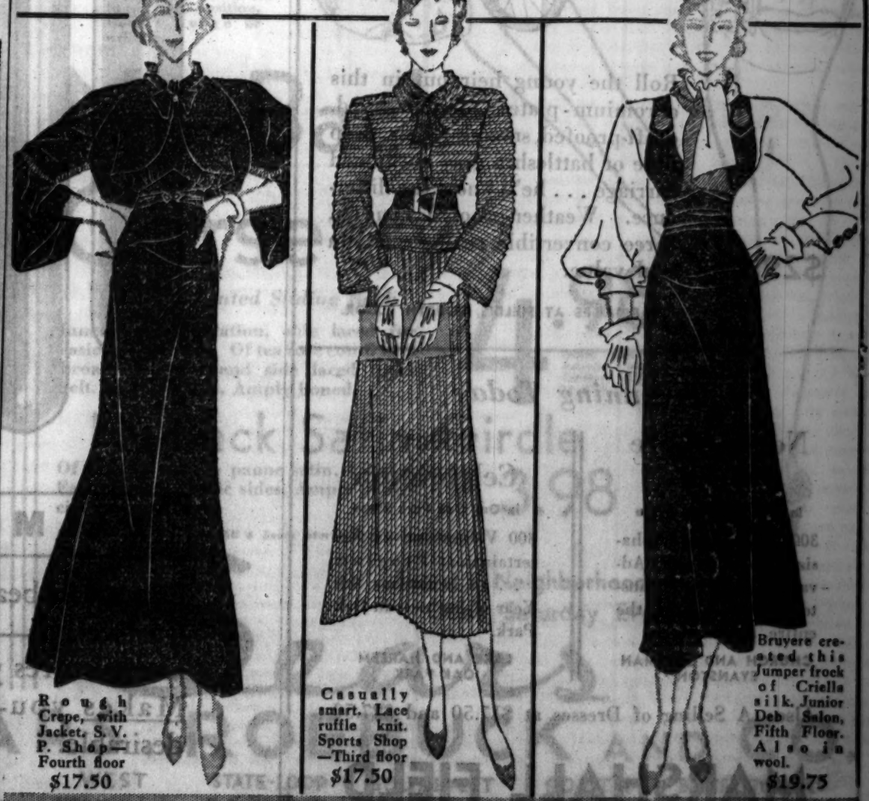

Rough Crepe, with Jacket. S.V.P. Shop—Fourth floor
$17.50

Casually smart. Lace ruffle knit. Sports Shop—Third floor
$17.50

Bruyere created this Jumper frock of Crielle silk. Junior Deb Salon, Fifth Floor. Also in wool.
$19.75

Chas. A. Stevens & Co.
19-25 N. State St. Store Open 9:30 to 6

48 SEND GIFTS TO HUNGRY SCHOOL CHILDREN'S FUND

Contributions Range from 10 Cents to $20.

Forty-eight contributions ranging from ten cents to $20 each were received by THE TRIBUNE fund for Hungry School Children's fund yesterday, bringing the grand total to $7,444.

A lawyer, Samuel K. Markman, donated $20 to the Walsh school, one of his monthly payments to the fund. He wrote that he will continue to make payments on the 12th of each month "as long as this fund is maintained."

Give Show to Aid Fund.

A letter in a childish hand accompanied 76 cents in stamps, from 1237 Greenleaf avenue.

"I am a sixth grade student at the Eugene Field school," the letter read, "and my cousins, Mary Ann Wax and Joan Wax and Adrelenne Fox and myself gave a show and collected 50 cents which I am sending to your fund. Kindly publish our names for my cousins live out of town."

The Wax girls are from Detroit, and the writer was Gloria Lee Berry.

One $5 contribution was received "in memory of Donald Bruce Palmer on his eighth birthday."

A 15 cent contribution from Whiting, Ind., was donated to a "back of the yards school," it was indicated.

Day's Contributions $249.51.

Yesterday's contributions follow:

$20.
Mrs. Maurice Rosenfeld.
Samuel K. Markham.

$15.
Anonymous, Hinsdale.

$10.
Mrs. Philip Morris
Verena Wagner
Evelyn D. Posey
Harry Smits
Mrs. J. B. Moor
Daisy and Carol Strauss
Mrs. Ben Lehman
A. B. Coffman

$5.
Erich M. Rauschenfels
Mrs. S. Rosenblatt
Mrs. Ellen W. Taylor
Myrtle Enlinger Mayer
P. F. M.
Mr. and Mrs. Alan D. Whitney
A Friend
In memory of Donald Bruce Palmer on his eighth birthday
F. H. Haviland
Mrs. David Kawin
Mrs. Frances S. Burton
Emily J. Wilson
Mrs. Belle R. Weil
Mrs. Cora S. Hirsch
Charles Warherton
W. P. Dennis
Le Roy W. Hoskins
Esther H. Danielson

$3—Ida R. Grosby.
$2.50—Isador Brown, the Louisville club.
$2—Austin Bridge club, W. H. B., Mrs. William O. Olson.
$1—Mrs. M. J. Keil, Charles A. Rauschert, Mrs. Carroll L. Frank, F. J. H., From a Friend, June Vollman, Anonymous, Mrs. William A. Hayes Jr., Anonymous.
76 cents—Gloria Lee Berry, Adrienne Fox, Joan Wax, Mary Ann Wax, Leonore June Wax.
50 cents—Anonymous.
15 cents—A. A. Irwin.
10 cents—Anonymous.

Total	$ 249.51
Previously acknowledged	7,194.55
Grand total	$7,444.06

Contributions to the Hungry School Children's Fund may be sent to the cashier of THE TRIBUNE, Tribune Tower. The money is used to furnish hot lunches to needy children in the school lunch rooms.

Hungry School Children Fund

There are 15,000 children who go to school hungry every morning. A dime a day will furnish a substantial noonday meal for each of them.

I will contribute $....., weekly ....., monthly, or the enclosed donation. State school, if any, to which you prefer donation assigned.

.....School.

Signature .....

Fill out and address to The Hungry Children's Fund, CHICAGO TRIBUNE.

A CORNER STONE YIELDS COPY OF TRIBUNE OF 1884

A copy of THE CHICAGO TRIBUNE of 48 years ago today was found yesterday in the corner stone box of the building at Adams and Paulina streets, which housed the Women and Children's hospital until 1929. The hospital moved to its present quarters at Ashland and Maypole avenues at that time and the old building was wrecked this spring. The wreckers did not find the corner stone box, which recently was discovered and turned over to Ferris Laune, treasurer of the hospital.

A report in the box said that THE TRIBUNE had donated the printing for the hospital reports. Another document showed that J. H. McGinniss had donated $50 worth of hitching posts, and that a gift of liquor had been received from the firm of Grommes & Ulirich. The corner stone for the old building was laid on Oct. 14, 1884, and the copy of THE TRIBUNE carried the date. One report in the box recorded gifts of $100 from John Crerar and John V. Farwell.

LEGION OPENS ITS FREE CLINIC FOR CHILDREN

Civil Service post of the American Legion opened its third annual clinic for the free inoculation of children against diphtheria yesterday afternoon in its headquarters at 1438 Adams street. Similar clinics will be held every Thursday afternoon between 1 and 4 o'clock until the end of the year. Dr. J. T. Brosnan and Dr. F. J. Riley are in charge of the clinic. They also give the children free physical examination.

FOUR GUNMEN ROB GASOLINE STATION AND SIX STORES

Four armed men riding in an automobile last night robbed a gasoline station and six stores on the north and northwest sides, obtaining a total of $487 and two suits of clothes.

The first place visited was the drug store of Herman V. Tatgauer, 4257 Belmont avenue, where $88 was obtained. Charles Schreiber, druggist at 2228 North Springfield avenue, was next robbed of $100. The third victim was Elgin Stockhauer in his filling station at 2701 West Chicago avenue. He surrendered $16.

From the Louis clothing store at 1227 North Ashland avenue the bandits took $30 and the suits. The other places robbed were Edmund Ambrosiewski's delicatessen at 6036 Malvina avenue, Frank Warczak's drug store at 5839 Milwaukee avenue, and the drug store of Benjamin Friedlander at 4317 Irving Park boulevard.

Flower Pot Blown from Porch Railing Kills Child

A fractured skull, suffered last Saturday when a flower pot was toppled from a porch railing by the wind and struck her, caused the death early today in Frances Willard hospital of Catherine Socki, 2 years old, 1818 North Lotus avenue.

TEACHERS TOLD CHILDREN COME FIRST IN SCHOOLS

Trustees Reply to Petition Asking Shutdown.

Chicago school teachers, while they, like other citizens, have been victims of depression, should remember that the schools are maintained for the children and that if the teachers dislike their situations they should resign. This, in effect, was the reaction of at least two trustees at the school board meeting yesterday to the introduction of petitions signed by about 600 teachers asking the board to close the schools until taxes are paid.

"The teachers have no more right to present such petitions than we, as board members, would have to quit because we are not being paid," said Orville J. Taylor, acting president. "If the teachers feel that way let them resign. Their places can easily be filled."

"Duty Is to Children."

"Every member of this board is sympathetic to the teachers and the employés," said Trustee Joseph Savage. "But our first duty is to Chicago's half million school children. Closing the schools cannot help the situation. I would oppose such a move even if the petition were signed by 16,000 teachers. If any of the teachers can't continue it's too bad, but there are others who can and will."

"The trouble has been caused by the inactivity of those in authority," said Trustee H. Wallace Caldwell. "There has been no evidence of cooperation among the taxing bodies. We have been lax in our obligations to try to get something done. The board of education ought to take an active part in the solution of these problems."

Trustee Savage asserted that everything had been done. Trustees Robert F. Carr counseled that some actual progress might be expected after the election.

"Meantime," said Trustee John A. English, "the tax dodgers are strangling the city. Closing the schools would penalize the parents unjustly because they are the small property owners and they have, in large measure, paid their taxes. Still, if I thought closing the schools would awaken those who have not paid their taxes, I would vote for such action. Because of the danger of losing tenure and pension rights, we now have the teachers in a form of involuntary servitude."

Paid to Middle of April.

Most of the board's 18,000 employés have been paid in cash or tax warrants up to the middle of last April.

The petition presented yesterday was signed by teachers in 18 schools. It asked the board to "take a courageous stand before the system collapses and close the schools until such time as the people of Chicago realize that the schools are their concern, their heritage and their responsibility."

On motion of Trustee Caldwell, it was referred to the next meeting of the general committee.

BEG YOUR PARDON

In an item on Monday, Oct. 10 concerning the death of Dr. Fritz Huxmann, 84 years old, 2832 Burling street, it was stated that police were searching for Thomas Lantry, 4215 Sheridan road, driver of the automobile that struck Dr. Huxmann. Mr. Lantry, a former municipal judge, identified himself to police at the Columbus Memorial hospital and surrendered at the Lincoln Park police station immediately on hearing of the death, according to Capt. Sammis of Lincoln park police. Mr. Lantry was not held responsible for the accident.

Germany Raids Print Shops in Hunt for Red Literature

BERLIN, Oct. 13.—(AP)—By order of the state's attorney, police searched communist centers and printing shops throughout the nation today for illicit literature. It probably will take several days to examine the piles of books and other materials seized to determine whether their contents are incriminatory.

MINER SLAIN; GUARD OFFICERS FACING ARREST

[Continued from first page.]

diers, who had summoned help, came back to Taylorville.

It was said more than 2,000 members of the Progressive faction, who oppose the $5 a day scale of pay accepted by the United Mine Workers of America, again are gathered in this vicinity, although outsiders have been driven away several times by the troops. The soldiers, of whom there are now seven companies on duty, were held in constant readiness.

There were other disorders besides the shooting of the miner during the day. A mail carrier was wounded when he attempted to pass a detail of state troops. A guardsman was seized and beaten by pickets at the Peabody mine No. 58, which is operating.

A working miner fired on and wounded a man, member of a crowd of strikers who had surrounded his home, and was himself fired on. A car belonging to a mine electrician was seized and overturned. A truck in which soldiers were transporting pickets across the county line fell into a ditch and was burned. The last incident was accidental.

The man who was shot at Tovey and later died in St. Vincent's hospital here was Andy Ganis, 44 years old.

Meyers then fired and struck Ganis. On his return to Taylorville the corporal was placed under arrest by Col. Robert W. Davis of the 130th Infantry.

The shooting of the mail carrier, Hollis Butterfield, occurred near Langleyville.
at a sentinel post, failing to recognize him, fired when he passed without halting. He was struck in the left shoulder.

E. D. Hancock of Springfield, the soldier on guard at the Peabody mine, was so seriously injured that he was taken to the hospital for treatment.

One of those injured in the truck wreck was the wife of Ganis.

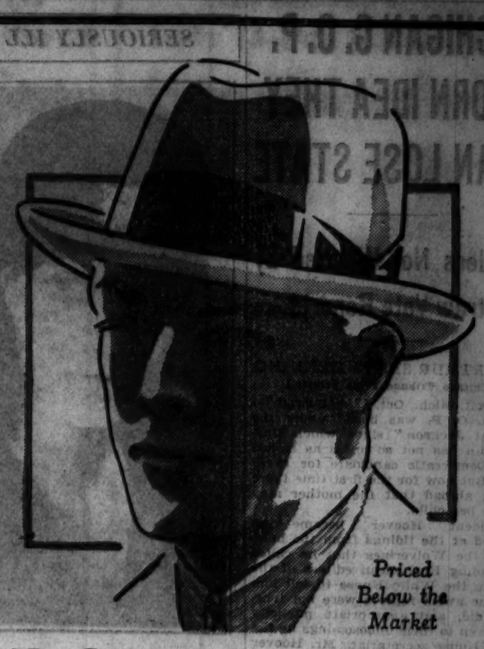

Priced Below the Market

DOBBS HATS

With its extra heavy (invisibly stitched) welt brim this hat will hold its shape longer than most hats—it comes in light grey, dark brown, and tan—a new 'off-the-face' style

SILK-LINED $5

BASKIN

133 S State Street Clark at Washington
336 N Michigan 63rd St at Maryland
Lake at Marion Oak Park

Open Saturday evenings until 9 P M

SUBSCRIBE FOR THE CHICAGO TRIBUNE

For Our Carriage Trade

Roll the young heir out in this chromium-plated, double-lined, draft-proofed, smooth-riding, deep blue or battleship gray cushioned carriage . . . he'll know the difference. Weather-proofed finish, three convertible cushions, it's a real value.

$29.75

CARRIAGES AT FIELD'S, FOURTH FLOOR.

Beginning Today

North Shore Week
In Our Evanston Store
300 Values to re-emphasize the Shopping Advantages of our Evanston Store . . . for the entire North Shore.
CHURCH AND SHERMAN EVANSTON

8-Day Celebration
In Our Oak Park Store
300 Values and an Entertainment Program . . . to begin our 4th Year of business in Oak Park.
LAKE AND HARLEM OAK PARK

Also: A Selling of Dresses at $17.50 and $27.50

MARSHALL FIELD & COMPANY

Buy today... this much Palmolive →

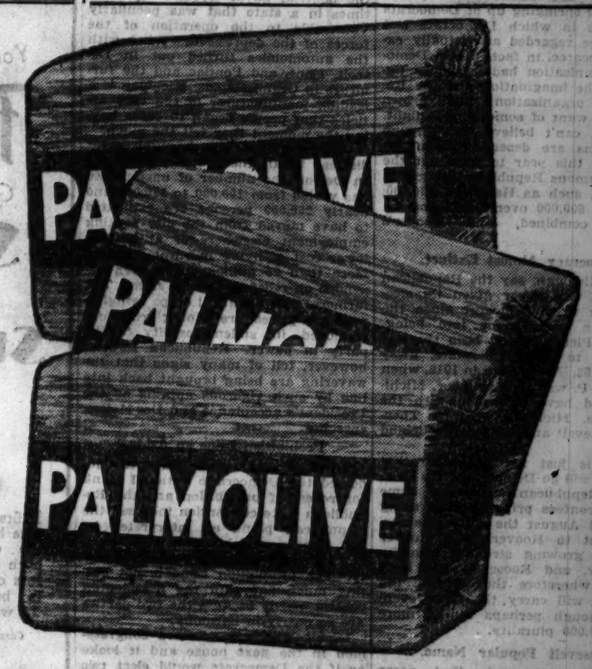

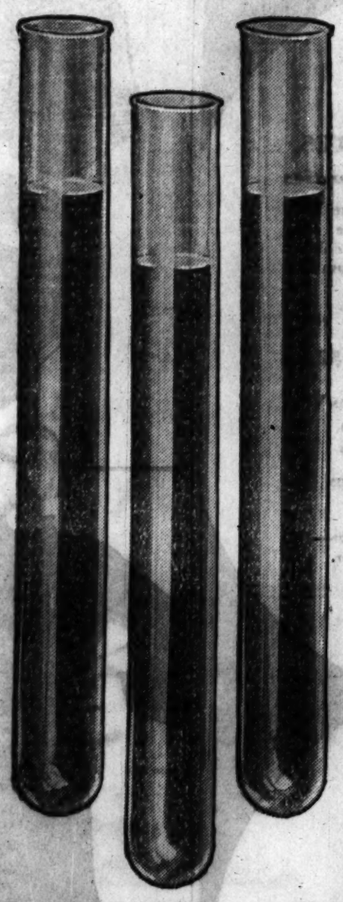

← containing this much *olive oil*, at a record low price

and get 2 giant size bars Crystal White

FREE →

PALMOLIVE

Because its beauty ingredient is olive oil — fosters, keeps and restores youthful skin. Makes you—keeps you desirable.

CRYSTAL WHITE

The pure white vegetable oil soap that gives oceans of suds! Ideal for laundry, general cleaning, and every household purpose.

NOTICE TO DEALERS: If our salesman has not as yet made the special arrangements with you to merchandise this proposition, get in touch with him at once or write us direct, otherwise we cannot honor claims for free merchandise.

Compare with Much Higher Priced Lingerie! Imported Lace Trimmed!

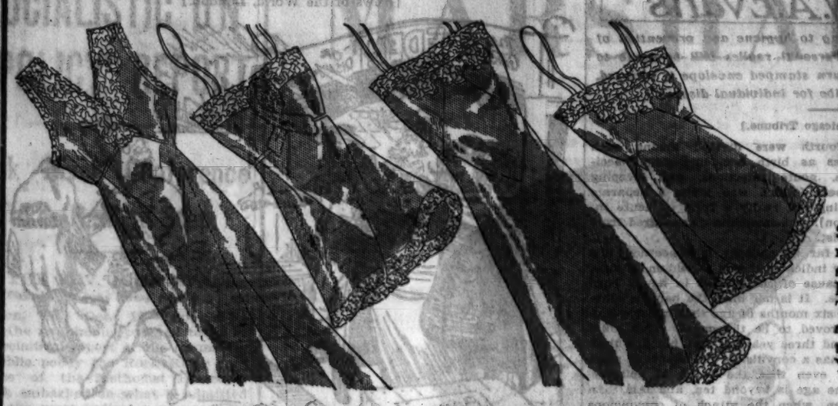

Pure Dye Satin LINGERIE

Gowns—Slips—Chemises

Soft and shimmering—bias cut to make them fit trimly—daintily styled and beautifully trimmed. Full length gowns in sizes 15 to 17. The slips are 46 inch length in sizes 34 to 44. Chemises, sizes 34 to 44. In pink, peach or blue. Your choice,

1.59

At All 5 Sears Stores and Becker-Ryan's.

Quality You've Seen at 4.98

Children's 3-Piece Legging Sets

2.98

Only 1,500 to Sell At This Low Price

Nobby little sets of chinchilla, imported suede cloth and imported shammy-velour. Coat, leggings and cap in becoming colors for 1 to 6 year tots.

At All 5 Sears Stores and Becker-Ryan's

Clever Styles—And So Warm

Tots' 3-Pc. Coat and Legging Sets

7.98

Shop and Compare Easily 9.95 Values!

3 pc. coat and legging sets—at only 7.98. Full lined tailored coat, 3-zipper leggings, and tailored beret in blue, tan, red or green. In sizes 1 to 4.

At All 6 Sears Stores and Becker-Ryan's

Today and Tomorrow at Sears

5 NEIGHBORHOOD STORES AND NEW STATE-LOOP STORE

Typical of the many timely values throughout these stores. If it's from Sears it's new and stylish—if it's from Sears the quality is guaranteed—if it's from Sears it's a real value.

The Latest Features 20 Individually New Styles Expert Workmanship

De Luxe HANDBAGS

1.25

- Large Set In Mirrors
- Spacious Compartments
- Skiver Grain Linings
- Coin Purse Fittings
- Step Pockets
- Closed Pockets
- Passport Pockets
- Cigarette Pockets

Everything you desire . . . from the trim tailored dress bag to the large business bag. Back-strap styles neatly tailored of calf grain and seal grain keratol in plain and combination grains—with features you'd expect only in expensive bags. Skiver grain linings—attractively trimmed with ornaments and pleated effects. In black, brown, green or wine. Choice at 1.25.

Seal grain with calf grain trim. Features mirror outside of bag—under top flap. 1.25.

Trim envelope of blue calf grain keratol with novelty trim. Features set in mirror. 1.25.

Calf grain with pleated trim. Features passport pocket and two spacious compartments. With Skiver grain linings. Black, brown, green or wine. 1.25.

Calf grain keratol back strap bag featuring large set-in mirror and passport pockets. Skiver grain linings. Really exceptional value at 1.25.

Seal grain with calf grain trim, two inner compartments and closed cigaret pocket. Note the Skiver grain linings. Special values at 1.25.

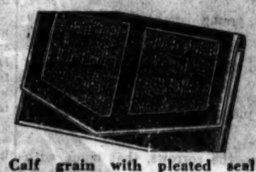

Calf grain with pleated seal grain trim. A roomy bag with three step pockets. 1.25.

Of seal grain with modernistic trim of calf grain. Back strap style in the new wine shade. 1.25.

At All 5 Sears Stores and Becker-Ryan's.

Tailored, Like Big Sister's, of Security Chinchilla

Little Girls' Chinchilla COATS

With Stylish Beret to Match —Full Lined

4.98

Perfect little coats for Miss 3 to 6. They're nice and warm—becoming—and as serviceable as can be. Of better quality chinchilla—full lined—plain or fur trimmed. In wanted colors.

Tailored and Novelty Style

Little Girls' Chic

Winter Coats

With Beret to Match

2.98

Note the variety! Pile fabric coats in tan or grey. All wool coats—tailored—in plain colors or novelty patterns. All with berets to match. Sizes 2 to 6. At 2.98.

At All 5 Sears Stores and Becker-Ryan's

Demonstrations on Living Model

And Informal Lectures by the Designer, Mr. George Hawes

At Sears State-Loop Store Friday and Saturday at 10:00, 11:00, 2:00 and 4:00. Hear Mr. Hawes explain the patented features of the famous Nu-Back—features acclaimed by thousands of women.

Nu-Back Brings a New Era in Corsetry Comfort

No Hosiery Pull
Won't Ride Up
Stays Put

Nu-Back's sliding back moves with the upper part of your body—the lower section stays put. Clings to your body in every position. Doesn't bulge or wrinkle.

Nu-Back Corsetry

With Patented Sliding Back

Inner belt foundation, side laced for easier adjustment. Of tea rose coutil with broadcloth bust and side laced inner belt. Elastic straps. Amply boned.

4.98

Other Foundations and Girdles 2.98 to 8.98.

Nu-Back Satin Girdle

Of selected quality panne satin, 15 inch length. Fancy woven elastic sides. Amply boned. A special value at Sears.

3.98

At All 5 Sears Stores and Becker-Ryan's.

Here's the Answer to Your Hosiery Problem . . .
14 Points of Superiority!

All First Quality of Course

"ROYAL PURPLE" Full Fashioned Silk Chiffon HOSE

They Look Better . . .
They Wear Better . . .
They Are Better . . .

55c

For looks—for texture—for loveliness—for construction you just can't equal Royal Purple Silk Hose under One Dollar! Try a pair . . . you'll be convinced of their merit.

(1) Made of Double Extra Crack Japan Silk
(2) High Twist, Insuring Long Wear
(3) 6 Thread Silk Welt, Self Picot Edge
(4) Pansy Lock Picot Below Welt
(5) Mercerized Splicing in Toe with 4 Thread Silk Toe Guard
(6) Well Cradled Soles, Low Enough Not to Show with Low Cut Footwear
(7) Guaranteed Perfect Quality
(8) All Popular New Fall Colors
(9) Picot Below Garter Welt
(10) 4 Thread Silk Through Leg
(11) 6 Thread Silk Splicing in French Heel
(12) 5 Thread Silk Splicing in Sole
(13) Full Lengths to Insure Comfort
(14) Full Range of Sizes, 8½ to 10½

At All 5 Sears Stores and Becker-Ryan's

Sears 5 Neighborhood Stores Open Saturday Evening

Sears

SEARS, ROEBUCK AND CO.

NORTH 1900 Lawrence Ave. at Winchester Ave.
WEST Homan Ave. at Arthington St.
STATE-LOOP State-Van Buren and Congress Sts.
SOUTHWEST Western Avenue at 62nd Street
SOUTH East 79th St. at Kenwood
BECKER-RYAN & Co. Halsted at 63rd Street

Chicago Daily Tribune

THE WORLD'S GREATEST NEWSPAPER

FOUNDED JUNE 10, 1847

ENTERED AS SECOND CLASS MATTER JUNE 9, 1905, AT THE POSTOFFICE AT CHICAGO, ILL., UNDER ACT OF MARCH 3, 1879.

All unsolicited articles, manuscripts, letters and pictures sent to The Tribune are sent at the owner's risk, and The Tribune company expressly repudiates any liability or responsibility for their safe custody or return.

FRIDAY, OCTOBER 14, 1932.

THE TRIBUNE OFFICES.
CHICAGO—TRIBUNE SQUARE.
MILWAUKEE—TRUST COMPANY BUILDING.
NEW YORK—220 EAST 42D STREET.
WASHINGTON—315 ALBEE BUILDING.
BOSTON—718 CHAMBER OF COMMERCE BUILDING.
ATLANTA—1828 RHODES-HAVERTY BUILDING.
LONDON—135 FLEET STREET.
PARIS—1 RUE SCRIBE.
BERLIN—WILHELMSTRASSE 69 a.
MADRID—CALLE ESPALTER 5.
RIGA—ELIZABETES IELA 15/8.
ROME—GALLERIA COLONNA (SCALA A).
VIENNA—AM MODENAPARK 6.
WARSAW—PLAC KRASINSKA 6.
GIBRALTAR—HOTEL CECIL.
SHANGHAI—38 AVENUE EDWARD VII.
TOKIO—IMPERIAL HOTEL.
MEXICO CITY—HOTEL REGIS.
PANAMA CITY—HOTEL CENTRAL.
SPECIAL REPRESENTATION.
SAN FRANCISCO—820 KOHL BUILDING.

THE TRIBUNE'S PLATFORM FOR CHICAGO

1. *Keep appropriations within revenue.*
2. *Pay the defaulted bonds.*
3. *Overcome crime.*
4. *Speed up railroad passenger service.*
5. *Make Chicago the first city in the world.*

"The newspaper is an institution developed by modern civilization to present the news of the day, to foster commerce and industry, to inform and mold public opinion, and to furnish that check upon government which no constitution has ever been able to provide."

COOLIDGE TO HIS COUNTRYMEN.

In the rich brogue of his native Vermont, Calvin Coolidge Tuesday night gave his views of the political situation and vital issues as one man to another. He did not pretend to be nonpartisan, but the speech was a notable counter attack upon the main lines of appeal relied upon by the Democratic campaign, as well as an assertion of the principles and accomplishments upon which the Republican candidate and party are asking the reasoned approval of the American people.

Mr. Coolidge knows his fellow countrymen and human nature too well not to recognize that one of the chief forces in this campaign is the desire for change, the natural impatience we all feel with conditions which afflict us, and even the gloomy fallacy that things could not be worse and therefore any change must be for the better. Mr. Hoover dealt with that fallacy at Des Moines and Mr. Coolidge added his warning that things could be much worse than they are and "would have been had it not been for the vision, the courage, and leadership of President Hoover." It is upon this opinion of Mr. Hoover's service that Mr. Coolidge indorses him for reelection, but his appeal is broader, recognizing that we are choosing not merely a President but a government.

"No government," said Mr. Coolidge, "has ever been devised that would make the people prosperous all the time," but he indulged in some retrospective approval of the Republican record which may not appeal to the younger voter who is guiltless of history, although it is nevertheless worthy of consideration in the present as in all national elections. Mr. Coolidge recalled the record of Republican policy respecting sound money and the encouragement of business and agriculture and summarized effectively his views of the Republican doctrine of protection. "We are told now," he said, "that we ought to have a competitive tariff. Those words are not new, but their meaning is not very definite. Judging from the prices of almost all commodities now selling in our markets for less than the cost of production, our producers are not suffering from any lack of competition. Is it proposed to put our agriculture in competition with that of Canada, Australia, and the Argentine? Is it proposed to put our industry in competition with that of Europe? Is it proposed to put our wage earners in competition with those of India, China, and Japan? But we are told again that by reducing our tariff we can increase our own foreign commerce. Every foreign nation wants our tariff reduced. No foreign nation wants to increase our commerce. I know that foreign nations do not buy in our markets unless they are compelled to do so, even when price and quality are advantageous. I know also that our tariff and trade regulations in general are much more favorable to the rest of the world than their tariffs and regulations are to us. About two-thirds of our enormous imports and all our exports are free of duty."

Besides the question of tariff changes Mr. Coolidge dealt at length with the charge that Mr. Hoover and the Republican party have shown no solicitude for the general welfare of the people, analyzing the interrelation of financial and commercial solvency with that of agriculture and the worker of all classes. "We have advocated strengthening the position of the employer in order that he might pay better wages to his employés, enlarge the consumptive capacity of the people, and increase the market for the farm and factory. We have sought to increase the returns of agriculture in order that it might better supply our people with food and enlarge the market for our industrial output."

Mr. Coolidge's analysis, it is to be hoped, will be taken into the thought of our people of all conditions and especially by such as have been impressed by class appeal and the effort to give measures of relief to business enterprise the appearance of class profit and discrimination. On this point Mr. Coolidge makes it clear that he feels an injustice has been done to his party and to Mr. Hoover.

Certainly whatever the estimate of Mr. Hoover's administration may be, it is of first rate concern not merely to a wise decision in the election but to sound public thought and just feeling generally that the interdependence be recognized of private enterprise, its health and restoration, with the relief and reemployment of the unemployed, the betterment of agriculture, the preservation of homes and savings; in short, the restoration of the normal well-being of the American people.

FOR BETTER COURTS.

It is to be hoped that Judge Wilkerson's speech on the courts will have the attention of the American bar. His discontent with the present state of courts cannot be dismissed as uninformed or hypercritical, as his analysis of their weaknesses a counsel of perfection.

We agree with Judge Wilkerson that the repeal of the 18th amendment will not restore or place our courts upon the level of efficiency which ought to be demanded of them, important as we believe the repeal of the amendment to the amelioration of crime conditions will be. Even when this relief is attained there will remain other causes of weaknesses, of which the five emphasized by Judge Wilkerson undoubtedly include several of the most important—namely: political selection of judges, intimidation of trial judges through fear of the ballot [and review judges likewise], long and cumbersome trials, inefficient jurists, and the hasty and superficial training of lawyers.

There are other things to be corrected in the organization, personnel, and procedure of our courts, but we are convinced that improvement in the method of selecting our judiciary is of the first moment. This and other rectifications should have the study of the bar, which should make use of its maximum influence to bring about pressure upon legislative bodies for well considered reforms.

Judge Wilkerson is right, in our opinion, when he declares that our courts are now facing their supreme test and that "it may be the deciding factor as to whether we are to remain a true republic or be transported to a communist state under a dictatorship." The legal profession, which in recent years, he asserts, has become too much preoccupied with merely economic questions and the profits of business law, must "regain its former conception of its duty to the people, and it must see that no one be elected as judge except one qualified to sit on the bench."

THE FORECLOSURE RACKET.

Fifteen hundred real estate foreclosure suits were filed in Cook county in September of this year. The number of suits was a hundred less than in August, but the value of the properties involved was materially larger. A recently published summary estimated the value of the properties involved in the September suits at $60,000,000, as against $46,000,000 in August. In September a year ago the number of suits filed was 938 and the properties were valued at $34,000,000.

About the time of the spring primary a great deal was heard about the receivership evil. At that time the Chicago Bar association announced that it had undertaken a detailed study of receivership proceedings in this jurisdiction and would shortly announce its findings. THE TRIBUNE then expressed the hope that the association would "present an accurate statement of the facts regarding receivership abuses" and "lay down a simple and unambiguous set of rules to govern judges and lawyers in these matters, with disbarment as a penalty for violation."

That hope has been pretty largely disappointed. In spite of the growth in the number of foreclosure suits filed in recent months, the bar association has remained silent, if not, indeed, idle. Changes in the judicial assignments may have removed some of the most serious abuses which stirred the association to action in the spring, but the possibility of a recurrence remains.

The essence of the complaints was that the chancellors were permitting the foreclosures in their courts to be used for political advantage. Political favorites were appointed as receivers, masters in chancery, and attorneys for the receivers. Properties in receivership were being milked in order to provide jobs as engineers and elevator men for ward heelers. And so on.

The most effective preventive of this kind of legalized theft of the property of lenders and borrowers is a clear statement by the bar association of the proper conduct of judges and lawyers in these proceedings. A few exemplary disbarments will do a world of good. The need for such action is greater now, if the statistics of suits pending may be taken as a guide, than in the spring.

WAGES IN A DEPRESSION.

It was recently reported that the basic wage at the Ford factories has been reduced from $6 a day to $4. The decision must have been reached reluctantly. Mr. Ford is one of the last of the great employers of labor to reduce the wage rate, and if he has done so it has been by force of necessity and not from choice.

The only index which the public has to the condition of the Ford company is the annual report filed in Massachusetts. The report, published last May, indicated that the Ford Motor company had [illegible] a loss in 1931, the loss amounting to [illegible] dollars. In that fact lies the [illegible] production.

[illegible] losing money an employer [illegible] current scale and will [illegible] business is operating at a [illegible] employer who wants to stay in [illegible] and no employé who [illegible] a job can afford to accept [illegible] immense fortune of the Ford [illegible] many 50 million dollar settlements, [illegible] losses and the automobile [illegible] must be shut down.

Only by getting costs down to a point where a profit can again be made on manufacturing and distribution can progress be made in reëmploying the idle workers. That is one of the painful lessons which have been learned from the depression.

Editorial of the Day

AH, THE GRAPE!
[Cincinnati Enquirer.]

The territory east of the coast of Lake Michigan, near Benton Harbor, is a scene of fevered activity these days, for it is grape country. An evidence of the fact is witnessed in the hurrying of 5,000 Chicago automobiles and trucks to that territory to be loaded with wine grapes in a single day of last week. And the caravan at this season moves daily. The roads are lined with purveyors of the vinous fruit. The hillsides laugh under the weight of juicy treasure. The grape buyers flock to this harvest of Bacchus as bees to fields of scented clover. They go, frankly, for wine grapes not in order to be able to make jams and jellies. The number of tons purchased would make enough jams and jellies to supply Chicago from now until the next world war, with a generous surplus handed over to Al Capone and his fellow citizens now sojourning in federal prisons.

And so through the perfumed air, an air that would have inspired even old Omar to more hilarious effort in glorification of the grape, loyal citizens of this great and godly Union go happily to join in the violation of their country's sovereign law.

It is true that we have bear and wine, here and now, but it is equally true that we are getting no revenue from their presence, though congress has put a tax on the "makings" of such devilish contributors to the ruin of the souls and bodies of American citizens, thus encouraging all moral people to do their durndest to violate the sacred Volstead act. And they loyally are doing just that.

Meanwhile the fragrant grape grows and ripens, is pressed, ferments and becomes wine, and certainly on the head of every cask, the cork of every jug, a miniature Bacchus is dancing derision to the makers of laws.

A LINE O' TYPE OR TWO

How to the Line, let the quips fall where they may. — Ret. E. A.

"HOOVER CHARTS COURSE for Bar to Help Nation."—La Trib. Which is going to give the wets great joy, but will make the drys as mad as all gittout.

AND, THINKING OF THE IDEA of charting a course for the bar, as we look back down the years to the dear old days before Mr. Volstead was heard of, we can never recall having deliberately mapped out a course for the nearest bar. We always knew instinctively that Stillson's was east-sou'east from our office anchorage; Hannah & Hogg's, sou'-sou'east by west-sou'west, and Chapin & Gore's west by sou'west and three points off the weather bow. But we could always lay a straight course for any of these snug havens by dead reckoning alone and never took the tiniest peek at the compass. No, the old time likker mariners never had to chart a course for the bar, but sometimes they needed a skillful pilot to guide them out to sea again. For when they once more put out to sea at three or four bells in the morning watch the waves were often running high and the wind blowing a hurricane. Some of the hardy mariners crowded on full sail and, though laboring heavily in the terrible seas and carrying a list to port, managed finally to anchor in their own harbors. But the wisest of the mariners, after tacking aimlessly back and forth for a while and scraping the rocks a few times, came about and ran back to the snug haven from which they had sailed but a short half hour before. Ah, yes, in the old days it wasn't charting a course to the bar that filled honest likker mariners with terror; it was steering away from the bar and laying a safe course for home that made the pre-Volstead skippers dread to up anchor and sail away on the rolling main.

FOR MOTHERS.

I listen to his gay young laugh. I hear his gay young plan
Of what he'll do, and what he'll be when he becomes a man.
I know so well the pitfalls, and I know so well the tears—
The shattered hopes, the sorrows, that come with changing years.
But when disaster threatens him, instinctively I fly
To shield him from impending woe—and yet, I know that I
Am kindest when I suffer him to learn to stand alone.
But oh! a mother finds it hard not to protect her own.
God, give me strength to stand aside! I cannot live life for him.
But oh! in all he dreams and does Thou be watching o'er him!

MARJORIE F. W.

A POLICEMAN who saved the life of a beautiful young heiress in New York the other day is fat, has false teeth, a cauliflower ear, and a bald head. Also he is married and chews tobacco and when the eager reporters asked him if he would marry the beautiful heiress, as is the custom, the policeman told the reporters to tell the dame to get the hell outten here or he'd run her in. It's policemen like that who blight the ambition of young reporters.

THERE SEEMS TO HAVE BEEN a very heavy registration last Tuesday, but on careful inquiry we cannot discover that many thousands of our intelligentsia turned out. And we intelligentsia are the boys and girls who have taken on ourselves the duty and the privilege of putting our Norman Thomas in the White House. Stung to the quick by the fact that the Democrats and G. O. P.'ers were giving free auto rides to those of their faith who felt unable to walk a half block to the registration places, we offered to transport any of the intelligentsia who so desired in our old family bus. But no customers. The intelligentsia to whom we spoke called our attention somewhat snootily to the fact that they had better gas buggies than we had and handsomely uniformed chauffeurs to drive 'em. What we should have called into service is a husky wrecking crew with their complete outfit, wrecking wagon, derrick, steam winch, and a long strong chain. However, the election is not yet over and we still have hopes of ultimate victory. Just how ultimate it will be we can't say. Nobody can.

FIGURING ROUGHLY from the stories from Hollywood of the number of police guards put around the cinema kings and queens who have received threatening letters, we come to the conclusion that the police force of Los Angeles is considerably bigger than the standing army of the United States, France, and Italy plus the number of men enrolled in the Coldstream Guards, the Black Watch, the Scotch Borderers, the Household Guards, and the Mediterranean fleet.

WHAT WILL I DO?

What will I do when I finally come
To the end of that last tall hill?
Where will I go when the dusk is here,
And the stars have grown too still?

What will I do if I am too tired
To reach for a swinging moon?
What will I hear if I only hear
Ghost of a vanished tune?

Where will I go when a rain blows up
And you and your arms are gone?
Is there no place in all the world
For comfort? Well—life goes on!

HELEN WELSHIMER.

AH HA! WE KNEW it would leak out! Let a secret be ever so carefully guarded, in some way, depend upon it, it's going to be known. The name of the Republican nominee for mayor of New York is Pounds. And let them guard his first name and middle initial as they will, they, too, will some day be discovered.

ARE THE DEMOCRATS WEAKENING? Yesterday they claimed only forty-five states. Tut, tut, tut, there are forty-eight states. R. H. L.

How to Keep Well By Dr. W. A. Evans

To the limit of space questions pertaining to hygiene and prevention of disease will be answered in this column. Personal replies will be made to inquiries, under proper limitations, when return stamped envelope is inclosed. Dr. Evans will not make diagnoses or prescribe for individual disease.

[Copyright: 1932: By The Chicago Tribune.]

SPASMS IN CHILDREN.

WHY do children have convulsions? Dr. M. G. Peterman offers the results of a study of nearly five hundred children as an answer to the question. Putting the matter simply, his answer is: For various reasons. The probability that a given cause will be the answer in a given case depends on many things, one of which is the age of the child. It is true that, as a rule, an attack is a self-limited condition and the child will get over it in a few minutes, whatever treatment is used. But it is also true that no one should be satisfied with it. Every case should be studied to discover why convulsions come on and what can be done to prevent another attack in the remote future, as well as during this illness.

But few of the children investigated were under one month of age, since young babies, not congenitally deformed, are not subject to convulsions. Of those investigated, about one-half had this trouble because of birth injuries, and the rest because of some acute infection such as whooping cough, measles, or diarrhea.

From one to six months of age babies are more prone to convulsions. One-third of those in this group have convulsions resulting from infections. Roughly speaking, about one-sixth had the attacks because of birth injuries, one-sixth because of spasmophile diathesis, and the other about one-third because of miscellaneous causes. In one-fifth of the cases the cause was not discovered.

In babies from six to thirty-six months of age the distribution is different. A little more than one-third were due to spasmophilia; and the other 30 per cent were divided among the less important causes. Birth injury dropped to a low place in the list. Epilepsy is found for the first time. Nearly 7 per cent of all the cases had epilepsy.

In the three to ten year group epilepsy was the leading cause. It was held responsible for 57 per cent of the cases. Birth injuries ranked second with a far lower percentage. Acute infections was third, and spasmophilia was well toward the bottom of the list.

In the group ten to fifteen years of age epilepsy was very much the most important, being responsible for almost three-fourths of the cases. The other one-fourth were divided among such causes as birth accidents, other accidents, acute infections, and sleeping sickness [which was given a separate heading but really a form of acute infection]. Spasmophilia disappeared from the list.

So far as epilepsy is concerned this study indicates that it is seldom, if ever, the cause of convulsions in newly born babies. It is not until the baby is more than six months of age that epilepsy can be proved to be the cause. If a child beyond three years of age, but less than ten, has a convulsion, the chance is more than even that the cause is epilepsy. If the age is beyond ten, and less than fifteen, when the attack of convulsions appears, the chances are three to one that the child is headed for epilepsy. Fortunately, epilepsy is rather amenable to treatment in children. Dieting and the development of habits are the treatments now in vogue.

The spasm habit must not be allowed to establish itself, since each attack paves the way for another. If the attacks are often repeated, presently a groove is established, and in this routine or program, spasms at intervals become a habit.

MIGHT CAUSE TROUBLE.

Miss D. G. writes: I read in your column that streptococcus is one of the causes of arthritis. I have been laid up with a very bad streptococcus infection in my arm and leg for the last three months. This has left both very weak. I am 20 years old. Will this infection leave me with arthritis?

REPLY:

It might; or with heart disease.

TRAIN FOR POISE.

P. A. L. writes: What are the causes of hot flashes? My face burns and gets terribly red. I am 23 years old. Is there a cure for it?

REPLY.

In your case the cause is self-consciousness, timidity, blushing. The only cure is training in poise.

IT IS HARMLESS.

C. F. A. writes: Is there danger from the use of the juice pressed from walnut hulls?

REPLY:

None.

FRIEND OF THE PEOPLE

Letters to this department must be signed with names and addresses of writers.

PAVING AUTHORIZED.

Chicago, Oct. 9.—[Friend of the People.]—Can you please advise me why the terrible condition of Rokeby street from Dakin street to Irving Park boulevard, which leads to the American hospital, has never been repaired? This street is full of holes and I hope you will take the matter up with the proper parties to effect a remedy. M. E. F.

Rokeby street from Dakin street to Irving Park boulevard was confirmed in court for new pavement in 1930. Any further information desired can be obtained from the board of local improvements.

JOSEPH J. BUTLER,
Superintendent of Streets.

BANK RECEIVER.

Chicago, Oct. 9.—[Legal Friend of the People.]—A friend of mine has stock in a closed state bank. He is, like most farmers, financially distressed and cannot pay. The receiver has offered to settle for less than the full amount and release him from further liability. Has the receiver the power to do this? H. L.

Under the Illinois statute the enforcement of the statutory stockholders' liability is not placed in the hands of the receiver. We advise you not to rely on such a settlement unless the receiver can show court authority.

TRIBUNE LAW DEPARTMENT.

MUST BE IN WRITING.

Dolton, Ill., Oct. 9.—[Legal Friend of the People.]—Two years ago I guaranteed payment of my sister-in-law's note and on her default I was compelled to pay off about $200. She made some small payment to me and then got married. Her husband, in the presence of witnesses, promised to pay me the balance. He did make several payments by check, but now refuses to pay further. Can I compel him to pay me? L. R.

Under the statute of frauds a promise to answer for the debt or default of another person must be in writing in order to be enforceable.

TRIBUNE LAW DEPARTMENT.

ELIMINATES PERSONAL LIABILITY.

Chicago, Oct. 5.—[Legal Friend of the People.]—I made a loan on my furniture. I lost my business and could not pay the loan and now the loan company has taken the furniture. I am out of work, but the loan company insists upon payments. 1. Can I file bankruptcy? 2. Will that eliminate my obligations? A. H. F.

1. Yes.
2. It will eliminate your personal liability, but will not cut off the right of the creditor to look to the security which was pledged.

TRIBUNE LAW DEPARTMENT.

FROM THE TRIBUNE'S COLUMNS

16 YEARS AGO TODAY

OCTOBER 14, 1916.

CHICAGO.—Judge Olson, after first refusing to preside at the hearing of State's Attorney Hoyne's application for warrants for Chief Healey, agreed to hear the case today. This action came when J. J. Healy, former state's attorney, suddenly appeared as counsel for the chief of police and asked Judge Olson to preside. Mr. Healy said his client assented to this course. Corporation Counsel Ettelson and his staff consider asking warrants for the arrest of the Hoyne raiding squad, headed by Assistant State's Attorney Berger, which seized records in Maj. Funkhouser's office, Chief Healey and the mayor brand Hoyne's move to throw the Healey case before the Municipal court purely political, perhaps indicating "the grand jury has a mind of its own." William A. Cunnea, Socialist candidate for state's attorney, denounced the "Paul Pry" methods of Hoyne in the city hall raids.

LONDON.—Greece is gradually yielding to the tremendous pressure exerted by the Anglo-French allies. The latest news from Athens is to the effect that King Constantine has consented to join against Germany and Austria-Hungary if the allies will guarantee the territorial integrity of Greece. The Greek ruler evidently fears the fate of Serbia. Vice Admiral du Fournet, who recently seized the Greek fleet and an important railway, has made new demands—namely: The control of the Greek police, the prohibition of Greek citizens from carrying arms, the stoppage of sending war munitions to Thessaly, and the lifting of the embargo on transportation of Thessalian wheat.

BERLIN.—Great attempts of the French and British forces to break through the German lines on the Somme front resulted in failure, the war office announces. Six assaults near Sailly were repulsed.

PARIS.—Forty French and British airplanes dropped four tons of explosives on the Mauser works at Obernderf in Germany, on the Neckar river, the war office says. Six German airplanes were brought down in engagements which they entered to defend their factories.

SPRINGFIELD, Ill.—Responsibility for the enormous increase in state expenditures and the advance in taxes was placed on Gov. E. F. Dunne's administration in an address by Medill McCormick in the state armory. Mr. McCormick said the present administration, elected on an "economy platform," had increased the state expenditures $4,000,000 a year.

LONDON.—Berlin and Bucharest reports of the fighting in the Transylvania sector of the Balkan war theater are conflicting, but agree that the battles are violent in character. Berlin claims that in the Gyergyo and Mazek valleys and in the lower and upper Calk they drove all enemy troops from their positions. The Rumanian war office states that in the northern and northwestern valley of the Ofuszul, west of the frontier, enemy attacks were repulsed and driven back in the Magyaroe defile to the west of Mituzu.

CHICAGO.—Miss Jane Addams, who returned to Chicago Oct. 12 from the east, confirmed a report sent out from New York that she favors the reelection of President Wilson.

CLOTHES AND THE MAN!

[News of the World, London.]

Germany: "I'm going out to dress! Why should I be the only nudist?"

VOICE OF THE PEOPLE

Writers should confine themselves to 200 or 300 words. Give full names and addresses. No manuscripts can be returned. Address Voice of the People, The Tribune.

OUT IN IOWA.

Dubuque, Ia., Oct. 10.—I want first to congratulate THE TRIBUNE for its extreme fairness in the way of news dispatches favorable to Roosevelt in his campaign.

The writer of this is a lifelong Republican, but wet, and therefore for Roosevelt.

The people of Iowa, aside from hidebound partisans, are sick and tired of reading in the dispatches "since Hoover's Des Moines speech the tide has turned, etc." Make no mistake. Iowa is going for Roosevelt by upwards of 100,000. To illustrate, the day after Hoover left Des Moines the Register-Tribune of Des Moines, the state's leading Republican paper, sent six of their reporters on as many rural routes out of Des Moines, and interviewed some one hundred farmers, taking them as they come, giving their names and box numbers, and easily over 75 per cent of them were of the opinion that Hoover's promises were as they were four years ago—in brief, the bunk.

The farmers of this state are highly intelligent. They read the daily papers, the farm papers, the weekly reviews. Their wives are active club workers. They are well posted on current events. The day after the President left the state the markets dropped and today corn is selling in Iowa for 10 cents per bushel, wheat around 30 cents, and hogs at 3 cents. Taxes are due and unpaid. The farmer cannot borrow a dime from any bank—what few banks there are left—and the silly idea that a speech, which took Hoover three weeks to write, rewrite, and revise, would change the opinion of the farmers with the known facts staring them in the face is ridiculous. It isn't being done this year.

The farmers of Iowa as well as the small merchants and business men know the difference between elephant's feet and poker chips. J. W. MILAM.

THE DEMOCRATIC PARTY.

Chicago, Oct. 11.—If Roosevelt and Garner are elected, this country will be governed by crackers and hill billies from the south, prairie dogs, desert rats and sons of the wild jackass. The progressive states in the north and middle west contribute most of the federal revenue and possess the business brains to continue the winning fight inaugurated by President Hoover to restore prosperity. A vote for Roosevelt and Garner is a vote to have hard times continue during the next four years. H. B. F.

WHY BUSINESS IS BETTER.

Chicago, Oct. 11.—Mr. A. G. Larson, under date of Oct. 6, states business in his line is showing a slight pickup. There is a good reason for that. He sells optical goods, and the men and women looking for jobs have probably found it necessary to change to glasses in their search. If Hoover is reelected, Mr. Larson's firm could profit by increasing their manufacture of microscopes and high power binoculars. A. BERGSETH.

INCIDENT ON THE HIGHWAY.

Chicago, Oct. 4.—The black kitten that "M. V." picked up on the Indiana highway Monday and chloroformed was thrown with two others from a Cadillac car containing a man and a woman on Sunday afternoon.

Our car happened to be in back of the Cadillac and all of a sudden, without slowing down or driving off the pavement, the woman threw the kittens out the window.

We nearly upset in swerving to miss them, but they ran directly across the pavement and no doubt one or more was injured, as traffic was very heavy.

The woman was not the least concerned after doing this terrible and inhuman act, but the sight of those little kittens thrown out the window and hitting the pavement will never be erased from my memory.

It was impossible for us to stop, for it would have meant the colliding of many cars in back, but I do know if that woman gets what was wished on her by us, she'll pay—and pay plenty. PEARL L. WINN.

WHY HE'S LATE TO WORK.

Chicago, Oct. 5.—The new feature which has started in THE TRIBUNE recently is entirely responsible for my arriving late at my place of business on each day since it has started. Breakfast simply cannot be completed until the ball and chain and I have determined who is the brighter half of the family by reaching the correct solution on "Minute Mysteries" by H. A. Ripley.

And, by the way, who is this guy Ripley? Don't you think that his talent for covering facts under a lot of nonessential words is equal to that of any of the major candidates on any of the major political parties? He makes you dig for it and I suppose that is where the fascination in the game lies. A. L. DECKER.

FUN FOR THE OFFICE.

Chicago, Oct. 6.—Keep up the good work on the "Minute Mysteries." We have quite a time here at the office. Most of us read the day's story en route and put off turning to page so-and-so until 10 o'clock. There's a lot of competition to see how many make the grade on a correct solution.

J. C. MURPHY.

RETURNING TO THE CHARGE.

Chicago, Sept. 29.—The raucous razzberry in bounteous plenitude has been my portion since you published my little jape anent "change and rest" some days ago. But I should like to ask my critics one question, if I may: In the event that Gov. Roosevelt is elected President, what are they going to do for a job during the period of at least two years in which industry undoubtedly will further curtail production and expansion while gauging the ultimate effect upon it of the anti-corporation, soak-the-rich, and tariff meddling programs which he and his party admittedly endeavor to initiate? I am vitally interested in the answer to that one myself. WAYNE COLLINS.

UNFAIR!

Menomonie, Wis., Sept. 30.—I have been a reader of THE TRIBUNE for many years, and noted your editorial entitled "Dry Killings Continued" on Sept. 26.

It seems that your paper is outstanding in being unfair to the cause of prohibition. News that is favorable to prohibition, temperance, and law enforcement is nearly always given but little space in your paper, and I have never seen an editorial in your paper with reference to wet killings, of which there are many.

You are doing grave injustice to a just cause, and to many people who are supporting those things that are finest and best for this nation.

G. E. SUPPLE.

MORT GREEN AND WIFE

I CAN'T FOR TH' LIFE OF ME UNDERSTAND THESE MODERN BOYS AND GIRLS - THEY DON'T SEEM TO HAVE ANY ROMANCE ABOUT 'EM - NOW YOU FELLAS ALWAYS PLAYED THE GALLANT AND SHOWERED US WITH FLOWERS, MUSIC, AND ATTENTIONS LIKE THAT - BUT -
?
OH WELL, WE WERE PRETTY GOOD AT THAT! BUT THEN WE PUT A LOT OF THOUGHT INTO IT, BUT - THEN YOU GIRLS LIKED THAT STUFF.
LATER
BUFFALO GALS, WON'TCHA COME OUT T'NIGHT? COME OUT T'NIGHT, COME OUT T'NIGHT, BUFFALO GALS WON'TCHA COME OUT T'NIGHT 'N' DANCE BY TH' LIGHT UV TH' MOON.
CUT OUT THAT CLOWN STUFF AND COME T' BED. YOU KNOW YOU WON'T WANT TO GET UP IN TH' MORNING.

METHODISTS GO SOCIALISTIC ON 'POLICY' REPORT

Rock River Conference Takes Radical Step.

BY THE REV. JOHN EVANS.
[Chicago Tribune Press Service.]

Dixon, Ill., Oct. 13.—[Special.]—With the unanimous passage today of the socialistic report of the committee on public policy the Rock River conference of the Methodist Episcopal church embarked on what is admitted to be the most radical venture of its ninety-three years of history.

Only slight modifications of the text of the report were made following its presentation to the conference by Dr. Harris F. Rall of Garrett Biblical institute. The principal change eliminated reference to the failure of "the major political parties" to produce in their platforms more than "vague generalizations which show no essential difference in position and no clear proposal for remedy" in the economic situation.

It was pointed out by Dr. H. P. Magill, general secretary of the International Council of Religious Education, that the retention of this clause, by implication, would be an obvious indorsement of the Socialist party.

The Rev. Dr. A. M. Pennewell, pastor of the Ravenswood Methodist church, also attacked the clause condemning the Republican and Democratic parties. He asserted that President Hoover's economic leadership is adequate for present needs. Dr. Pennewell's mention of President Hoover was greeted with applause. On the other hand, when the Rev. M. J. Mumford of Cortland attempted to defend Democratic economic leadership he was greeted with uproarious laughter.

Socialistic Phrases.

Among the phrases pointed out as evidence of the socialistic nature of the report were the following:

"We cannot hold any order as Christian which is organized upon the principle of competition.

"No economical or social order is right or sane which bids an individual or class or nation to seek its salvation in selfish efforts or isolation at the expense of others.

"We call attention to the great racketeering alliance which includes predatory business, corrupt labor leaders, venal officials, and organized crime."

The report throughout stressed a recommendation that "service" instead of "profits" be the impelling motive in the social order.

Follows Ohio Lead.

The passage of the report by the Rock River conference is in line with admitted leaning toward socialism by increasing groups of Methodists throughout the country. Recently the Ohio conference passed a statement of position similar to the one proposed today, while the New York Christian Advocate, official Methodist publication, recently urged Methodist study of Socialist principles.

Bishop Ernest Lynn Waldorf of the Chicago area, who is presiding at this conference, when asked the effect of the report on political preferences of Methodist pastors and laymen, replied that each has the right to make "whatever political affiliations he thought best to uphold the statement of our position."

Fisher Defends Prohibition.

Following the passage of the public policy report the conference turned its attention to prohibition. The subject of prohibition and politics was discussed at a round table session by the Rev. Fred D. Stone of the Irving Park Methodist Episcopal church. Prof. Irving Fisher of Yale university declared that prohibition had done much to preserve the peace during the depression.

"Any one who has followed the statistical curves since prohibition can scarcely avoid feeling that now is a very poor time to give up prohibition," said Prof. Fisher.

U. S. EXPLORER KILLED IN FALL FROM PYRAMID

(Picture on back page.)

CAIRO, Egypt, Oct. 13.—(AP)—Eldridge Rand Herron of New York, who had climbed some of the highest mountains in the world, was killed today when he fell 461 feet from the top of the great pyramid.

Herron reached Suez this morning on the way back from the Himalayas, where he was a member of an expedition which attempted to scale the towering Nanga Parbat. He motored here to see the pyramids and had intended to rejoin the ship at Port Said.

The ancient pile of the great pyramid challenged him and he began to climb. Many tourists do it with the assistance of native guides and it is not difficult, although sometimes the great blocks of sandstone crumble at the edges.

Climbing the pyramid should have been easy for Herron, who went nearly 23,000 feet up the steep slopes of Nanga Parbat, but somehow he slipped and plunged to the bottom.

MILWAUKEE

$1.00 Round Trip — Coaches Only

Sunday, Oct. 16

GOING
Union Station
Lv. Chicago . 7:45 am or 9:30 am
Lv. Western Ave. 7:55 am or 9:40 am
Ar. National Ave. 9:25 am or 11:10 am
Ar. Milwaukee 9:30 am or 11:15 am

RETURNING
Lv. Milwaukee 8:15 pm or 10:20 pm
Lv. National Ave. 8:19 pm .....
Ar. Western Ave. 9:54 pm .....
Ar. Chicago . 10:05 pm or 12:25 am

City Ticket Office, 50 S. Clark Street Phone Cen. 7400
Union Station, Jackson and Canal Sts. Phone Frs. 6789
Western Ave. Station, Near Grand Ave. Sea. 3225

The MILWAUKEE ROAD

MARSHALL FIELD & COMPANY

"Airway," $10

THE MODERN WOMAN'S ROOM BRINGS YOU "AIRWAY"

Another one of those triumphs, proving that women's hats can be just as exciting as their debutante daughter's. "Airway" knows its way about. It's one of those hats of assured and casual lines of fine fur felt with an absolutely new treatment—*airline stitching*. In all the newest, smartest shades, of course. 22, 22½, 23, 23½ headsizes.

THE MODERN WOMAN'S ROOM
FIFTH FLOOR, NORTH, STATE
ALSO IN OUR EVANSTON STORE

UP TO YOUR EARS IN FIELD QUALITY

Wool crepe coat. Huge collar of fur and gauntlet cuffs. Black with Persian or Kolinsky or brown with beaver or Kolinsky. 33 to 44. $75.

$75

$95

You'll love the black in this coat of Forstmann's Nouvella. Stand-up collar of Russian caracul, black wolf or sable dyed Kolinsky. Full sleeves. 14-20. $75.

The Epaulet Coat. Crepy woolen with collar and epaulets of fox. Black with black or blue dyed fox; brown with blue dyed fox. 14 to 20, $95.

Rough crepy woolen, upper sleeve of fur. Black with Persian Lamb, Russian caracul, Kolinsky; brown with beaver or Kolinsky. 33 to 44, $95.

WOMEN'S MODERATELY PRICED COATS. MISSES' COATS — SIXTH FLOOR. ALSO IN EVANSTON AND OAK PARK STORES.

WE'VE CAPTURED THE MOST ADORABLE NEW DRESSES FOR THIS SPECIAL EVENT

Beginning This Morning

$10.75

Rows and rows of shiny cire all fagotted together to make a stunning pair of sleeves on this new heavy sheer. 16-40. New shades.

At left
Everything that's new. Tucked round neck that buttons in back. Woven belt that ties in back. Square puff sleeves to give you broad shoulders. 14-20. New high colors.

Near right
That new soutache embroidery on sleeves and belt. White crepe collar that ties in a school girl bow. Plaited skirt in back and front. New colors. 34-40.

Far right
Here's a darling. Princess front, belt in back. Triple fold collar of the new cire with flower trimming. Sleeves tucked at the wrist. 14-40. High fall colors.

UTILITY DRESSES, FIFTH FLOOR, SOUTH, WABASH. ALSO IN EVANSTON AND OAK PARK

$5

YOUR BAG IS IMPORTANT TWO SMART NEW ONES—FIRST AT FIELD'S

Like a bit of dash about your accessories? Then you'll love the new elephant bag named for its shell clasp. Calf or suede; either black or brown, $5.

The new Vanity—wear it with your dressier costumes . . . its trim, but there's space for all those necessary little knick-knacks. Calf or suede; either black or brown, $5.

BAGS, FIRST FLOOR, SOUTH, STATE—ALSO IN EVANSTON AND OAK PARK STORES

THE "BROGUE" SEASON IS HERE!

TWO OXFORDS WITH STURDY PROMISES

Dark tan Russian calf Wales oxford, perforated trim. Same style in black calf. $10.50.

Black Norwegian calf brogue oxford. Same style in tan. 1½-inch leather heel. $10.50.

WOMEN'S SHOES, FIFTH FLOOR, MIDDLE, WABASH

DEMOCRATS SING VICTORY HYMNS AT SPRINGFIELD

Horner Tears Into Record of His Opponent.

Springfield, Ill., Oct. 13.—[Special.]—Packed to the very doors of the state arsenal, a capacity crowd here tonight heard the Illinois state Democratic candidates sing triumphant hymns of victory which they predicted for their party on Nov. 8.

The entire country is going Democratic, said these confident candidates, and the crowd whooped it up for that sentiment.

The three headline orators of the evening were selected so as to present a rounded perspective of the November chances.

Walsh on National Issues.

Thus United States Senator David I. Walsh of Massachusetts talked on the issues of the national campaign; Judge Henry Horner of Chicago, the candidate for governor, spoke for the state ticket, and Congressman William H. Dieterich of Beardstown, who is contesting the senate seat of Otis F. Glenn, delivered the "coup de grace"—the "summation of Republican wrongs."

Amity was the key word of the meeting. The chairman was State Representative Michael L. Igoe of Chicago, who was a candidate for governor last April. Mr. Igoe was defeated by Judge Horner; he now is one of the ardent supporters of the entire ticket.

The picture was enlarged when, with a few words expressing the very thought of unity, Mr. Igoe introduced Bruce A. Campbell of Belleville, the third contestant in the gubernatorial primary, and Campbell promised and Igoe clapped assent to "work ten times as hard for Judge Horner as I did for myself."

Great Reception for Horner.

Judge Horner himself was given a tremendous reception when he stepped to the speaker's stand in midevening.

The candidate for governor repaid this enthusiasm by ripping into the past administrations of his opponent, Len Small. Small, Horner charged, raised the cost of government 300 per cent during the first four years of his two terms. He outlined for his listeners his program of tax reduction, prohibition repeal, aid for the farmers, and kindred planks.

Senator Walsh's address was a condemnation of the Hoover administration with the choice phrases reserved for the evils of prohibition.

The senator was a power in the wet and dry fight at the Democratic national convention.

Pot Shots at Farm Board.

Congressman Dieterich piled more fuel on the anti-prohibition bonfire and took some pot shots at the farm board.

Mr. Campbell introduced the following state candidates: Thomas F. Donovan, candidate for lieutenant governor; Edward J. Hughes, candidate for secretary of state; Treasurer Edward J. Barrett, candidate for auditor; John C. Martin, candidate for state treasurer; Judge Otto Kerner, candidate for attorney general, and Martin A. Brennan, candidate for congressman at large.

EARL BEATTY HERE

ADMIRAL EARL BEATTY.
[TRIBUNE Photo.]

Admiral Earl Beatty, first sea lord of the British admiralty, whose late wife was Ethel Field, the daughter of Marshall Field, arrived in Chicago yesterday with his two sons, Lord Borodale and Peter Beatty. Ronald Tree, Lady Beatty's son by a previous marriage to Arthur Tree, son of Judge Lambert Tree of Chicago, accompanied them. They are staying at the Drake hotel.

A dispatch on Wednesday from London said that Lady Beatty's will left $1,000,000 each to her husband and her three sons. She died last July 17 at the age of 59.

"I am in Chicago on business in connection with my wife's estate," Admiral Beatty said. "I shall be here three days and then will return directly to New York. Perhaps next year I will return for a longer visit."

Admiral Beatty was named first sea lord for his success in the battle of Jutland in 1916. When he married Lady Beatty in 1901, the same year of her divorce from Arthur Tree, Admiral Beatty had already distinguished himself as a service officer in the Sudan and Boxer uprisings.

2 PLEAD GUILTY TO MURDER IN ELGIN HOLDUP

Henry Atkinson, 24 years old, of Oak Park, and Donald Skene, 32 years old, of Chicago, pleaded guilty yesterday in the Kane county Circuit court at Geneva to the murder of Herman Holtz, bookkeeper of the Cities Ice Cream company of Elgin, in an $800 robbery on July 31. A third defendant, Harold McClellan, 25 years old, of Elgin, pleaded guilty as an accessory to the crime. The pleas were made before Judge Frank W. Shepherd.

The trial was halted and the men pleaded guilty after the confessions of Atkinson and Skene were admitted into evidence. Judge Shepherd dismissed the jury and set Saturday for sentencing the defendants.

Holtz, according to testimony, was fatally wounded as he stood with his hands in the air in the ice cream plant. Atkinson, angered because keys given him by Holtz failed to open the safe, shot the bookkeeper, the confessions said. McClellan was charged with planning the robbery.

A fourth defendant, Edward M. Ryan, a former Chicago Municipal court bailiff, was granted a severance. He was charged with being an accessory for driving Atkinson and McClellan to a Madison, Wis., hideout after the crime. Atkinson and Skene later went to Seattle, Wash.

OAK PARK 'COON KNOWS OWNER; POLICE RELIEVED

(Picture on back page.)

A number of persons appeared last night at a showup held by the Oak Park police to claim a raccoon which was found Wednesday by Policeman Lambert Barsema at Jackson boulevard and Kenilworth avenue, Oak Park. Mrs. Dottie Fawcett, 709 South Home avenue, triumphantly carried the captive away. The animal drove all other claimants away with bites and scratches, but submitted docilely to Mrs. Fawcett's caresses.

Mrs. Fawcett said the raccoon was one of two which escaped Saturday night from her home. The animal had traveled only two blocks in four days.

News of the find brought many callers to the Oak Park station during the day. Among them was Paul Pechukas, a janitor at 492 North Austin avenue, Oak Park, who wanted to mate his pet male raccoon with the runaway, which is a female.

"Absolutely no!" said Chief of Police Benjamin Barsema to Pechukas. "This one has caused us enough trouble without breeding more of them to injure the morale of my men."

PENSIONED WAR NURSE IS KILLED IN AUTO CRASH

Miss Hildred Van Anberg, 39 years old, 3507 Walnut street, a Red Cross nurse during the world war, was killed yesterday and four others were injured in an automobile collision at Cicero avenue and the Sauk trail, Richton Park, just west of Chicago Heights. The other car was driven by John Stepanovich, 66 years old, 187 East 25th street, Chicago Heights, who suffered a scalp injury.

The companions of Miss Van Anberg were Mrs. William Riall, 30 years old, 3507 Walnut street; her daughter, Joan, 4 years old, and her brother-in-law, Russell Miller, 23 years old, of Kankakee. Miss Van Anberg was pensioned on her return to America after she fell on the gang plank of a ship in New York harbor and suffered an injury to her spine.

The death of Miss Van Anberg and one other yesterday brought the Cook county motor toll for 1932 to 886. The other victim:

Bernadino Tonti, 50 years old, 1013 South Wood street. Died in the Peoples hospital several hours after he was struck by a truck on the Halsted street bridge over the drainage canal.

Lloyd Otto, 7 years old, of Black Oak, Ind., was killed yesterday in East Chicago by a truck driven by Frank Boenig, 64 West 111th street, who was not held.

Mrs. Emma Stagg, 47 years old, of Hammond, Ind., was killed by a Michigan Central train at Maywood avenue in Hammond last night.

SHOT CLEANING PISTOL.

Jerry Thompson, 33 years old, 2514 Sheffield avenue, was shot in the leg while cleaning a revolver yesterday afternoon.

ATTORNEYS FORM COMMITTEE TO SUPPORT HORNER

Group Claims Backing of 3,000 Lawyers.

In support of the candidacy of Judge Henry Horner, Democratic nominee for governor, a group of more than 100 Chicago attorneys has organized the lawyers' independent Horner for governor committee. This committee plans to take an active part in the campaign, placing the jurist's qualifications before the entire state.

The attorneys, many of whom are Republicans, have sponsored the Horner candidacy in a letter which has been sent to all lawyers in Cook county and in a pamphlet that has been prepared for distribution to all lawyers in Illinois. In these communications the committee stresses its belief that Judge Horner is the best qualified candidate presented to the people of the state for many years.

Leaders Issue Statement.

Attorneys John S. Miller and George Warner Swain are co-chairmen of the committee. In a statement issued yesterday announcing the organization of the committee they said:

"The forms of government and law are less important than the character and ability of the men who administer them. The great need of the people of Illinois is honest and capable administration of their government.

"A group of Chicago lawyers of various political affiliations, who know and admire Judge Horner and are familiar with his high qualifications, have organized a committee to sponsor his campaign for governor, believing that he is the best qualified candidate who has been presented to the people of this state for many years. This committee already has obtained the support of more than 3,000 lawyers in Chicago and throughout the state."

On Executive Committee.

Members of the executive committee, besides Attorneys Miller, Swain, and Charles O. Parker, secretary of the organization, are Warren B. Buckley, Homer H. Cooper, Amos C. Miller, Henry G. Miller, Conrad H. Poppenhusen, Alexander F. Reichmann, Henry F. Tenney, and Ednyfed H. Williams.

Another organization that added its indorsement to Judge Horner's candidacy yesterday was the Parkview Civic league, of which Charles Rudolphy is president. Resolutions adopted by the league state the belief of its members that he has proved his ability as an executive.

Harry L. Tate, principal of the Whitney Elementary school and president of the Teacher Voters' association, announced that he had obtained the promise of Len Small, Republican candidate for governor, to appear before the teachers at a massmeeting to be held Oct. 28, and that Judge Horner had agreed to be present at a similar massmeeting, the date for which has not been set. Mr. Tate said the place of the meetings had not yet been decided.

DIES OF FALL FROM TREE.

Michael Reinowski, 3257 North Ridgeway avenue, died last night of injuries he suffered Sept. 3, when he fell while sawing a limb from a tree.

Rheumatism Goes Swollen Joints Vanish

NEW MEDICINE EASES PAIN FIRST DAY

If you suffer from crippling rheumatic aches and pains, Neuritis, Lumbago, lame knotted muscles, swollen inflamed Joints, it's because your system is full of dangerous and irritating poisons that cause these rheumatic symptoms which every year make thousands helpless. What you need is RU-MA, the new internal medicine, and need it right now.

RU-MA acts on the blood, liver and kidneys and helps expel these dangerous poisons from the system through the natural channel of elimination. Only an internal remedy can do this; that's why external treatments only give temporary relief.

No long waiting for your suffering to stop—RU-MA eases pain first day and is one remedy that rheumatic sufferers can depend upon as a safe and quick relief from their stiffening, crippling lameness and torturing pain.

We have so much confidence in RU-MA that we offer a $1.00 bottle to any rheumatic sufferer with guarantee of money-back if it does not free them from all aches and pains of rheumatism

WALGREEN DRUG STORES

DANDRUFF
A Sure Way to End It

There is one sure way that has never failed to remove dandruff at once, and that is to dissolve it, then you destroy it entirely. To do this, just get plain, ordinary liquid Arvon from any drug store (it won't cost you more than thirty-five cents), apply it at night when retiring; use enough to moisten the scalp and rub it in gently with the finger tips.

By morning, most, if not all, of your dandruff will be gone, and two or three more applications will completely dissolve and entirely destroy every single sign and trace of it, no matter how much dandruff you may have.

You will find, too, all itching and digging of the scalp will stop instantly, and your hair will be fluffy, lustrous, glossy, silky and soft, and look and feel a hundred times better.

ADVERTISE IN THE TRIBUNE

MARKS BIRTHDAY

EAMON DE VALERA.
[Chicago Tribune Press Service.]

LONDON, Oct. 13. — President Eamon de Valera of the Irish Free State arrived in London this evening from Dublin to resume an economic peace parley with the leaders of the British government. The conversations open tomorrow and involve land annuities, the oath of allegiance, and the tariff war.

De Valera was accompanied by James Geoghegan, minister of justice, Sean MacEntee, minister of finance, and Conor Maguire, his attorney general. The party was met at the railway station by Secretary for Dominions J. H. Thomas; Malcolm MacDonald, representing his father, the prime minister, and John W. Dulanty, the Free State high commissioner in London.

After conversing a few minutes in the train, Thomas and De Valera posed for photographers. A small group of Irish enthusiasts were present to cheer De Valera, waving huge green, yellow, and white Republican flags. The president of the Irish Free State will be 50 years old tomorrow.

Priest Kidnaped in Mexico; Held for $8,000 Ransom

MEXICO CITY, Oct. 13.—(AP)—A dispatch from Guadalajara today said bandits at the town of Penjamo had kidnaped a priest, Father J. Jesus Cornejo, and were holding him for 25,000 pesos ($8,000) ransom, which could not be raised. The dispatch said members of the chamber of deputies at Guadalajara had asked the governor to expel two priests from the state.

AUTO HITS TRUCK; 1 DEAD, 2 HURT.

Parma, Mich., Oct. 13.—[Special.]—Jesse Cooper, 35, of Hamtramck, was killed and Charles Scales and Mrs. Almeda Spencer, both of Detroit, were injured when a car driven by Cooper crashed into the rear of a truck today.

BARE $1,250,000 STOLEN STOCK AND BOND PLOT

4 Held After Attempt to Dispose of Securities.

Cleveland, O., Oct. 13.—(AP)—Four men were held tonight in an investigation of suspected attempts to dispose of $1,250,000 in bonds and stocks, the loot from robberies of banks and financial institutions in half a dozen cities, including Chicago and New York.

First degree larceny warrants were sworn out in Buffalo today for two of the men, Michael Verga of Detroit and Louis Epstein of Cleveland, who were suspected by private detectives and Cleveland police of attempting to dispose of $32,000 worth of the securities.

Two Others Also Held.

Two more men, one a resident of Cleveland and the other a North East, Pa., business man, were also being held.

The warrants against Verga and Epstein were sworn out by Edward M. Miller, vice president of the M. & T. Trust company, Buffalo, which was robbed last Sept. 23. Investigators said some of the securities found after the arrest of Verga and Epstein were stolen from the Buffalo institution.

Other securities found, private and Cleveland detectives said, were stolen from the People's Trust and Savings bank, Chicago; a broker's house in New York; the M. & T. Trust company of Buffalo, N. Y.; the Gerard Trust company of Philadelphia, robbed of $100,000 last June 10, and a Detroit financial house.

Believe One Man a Dupe.

The investigators said it would be several days before all of the securities are traced.

Deputy Detective Inspector Joseph Sweeney said Verga may have been connected with a national ring disposing of stolen stocks and bonds. He said Verga, traced here yesterday from New York via Columbus, Cincinnati, and other cities, apparently operated by trading stolen securities for those of bona fide title.

Just what part the others may have played was uncertain, Sweeney said he was informed by private detectives, but the Pennsylvania man was believed to have been an unwitting dupe.

The $32,000 worth of securities, Sweeney and other detectives said, were found in the possession of Epstein after he and Verga met here. The pair were apprehended on a downtown street corner. Detectives then went to the home of the second Clevelander, where he and the Pennsylvanian were arrested.

Sweeney said the second Clevelander admitted knowing Epstein and had been approached by the latter regarding purchase of the securities.

Verga denied bringing the bonds here.

COL. JULIAN L. SCHLEY APPOINTED GOVERNOR OF PANAMA CANAL

(Picture on back page.)

Washington, D. C., Oct. 13.—(AP)—President Hoover today accepted the resignation of Brig. Gen. Harry Burgess as governor of the Panama canal and appointed Lieut. Col. Julian L. Schley to succeed him.

It was said at the White house that the resignation of Burgess will become effective Oct. 20. No reason was given for the resignation, although it was pointed out that his term would end ordinarily within a month or two.

The appointment of Col. Schley, it was said, follows a custom of many years of advancing the engineering officer of the canal to the governorship when a vacancy occurs. Col. Schley now holds the engineering post there.

ILLINOIS WOMAN ACTS AS ENVOY TO STOCKHOLM

(Picture on back page.)

Washington, D. C., Oct. 13.—(AP)—A woman is now functioning in place of a United States minister abroad in an important foreign capital for the first time in history.

She is Miss Frances Elizabeth Willis, at Stockholm, Sweden, and is one of two women in the nation's entire foreign service, the other being Miss Constance R. Harvey, vice consul at Milan.

The absence of John Motley Morehead, American minister, now en route to this country, and of others above her in rank made Miss Willis chargé d'affaires, with full responsibilities to discharge all duties and functions of the head of the mission in Sweden.

To Secretary Stimson she tersely reported: "The minister left last night. I have assumed charge. [Signed] Willis."

She was born in Metropolis, Ill., but of late years has resided in California. She entered the foreign service in 1927, was vice consul at Valparaiso and Santiago, Chile, until 1931, when she was commissioned a secretary and assigned to Stockholm.

HUNT TWO MEN IN $25,000 SWINDLE OF ELGIN BANKER

(Picture on back page.)

Elgin police yesterday sought two men known only as Lawson and Martin for questioning concerning the $25,000 swindle of George M. Peck, 39 years old, president of the Elgin City Banking company. Dan Keene, 36 years old, of 2728 Pine Grove avenue, Chicago, arrested as a third man implicated in the fraud, was questioned yesterday at the Elgin jail. Mr. Peck, a civil war veteran, charged Lawson disappeared with $15,000 given him for the purchase of stock. Martin and Keene obtained the rest of the money on promises to recover the money from Lawson, the banker said.

SQUIBB ASPIRIN Reaches You Exact in Dosage

Squibb Aspirin tablets are firmly compressed. They do not crumble in the box or bottle. Hence they reach you *exact in dosage*—just as they left the laboratories—assuring full effectiveness.

Exacting standards have governed the manufacture of all Squibb products for 74 years. Therefore—say "Squibb Aspirin, please!" to your druggist. It's both a habit of safety and a guarantee of quality.

PURE • EFFECTIVE • SAFE

for COLDS

Put Mentholatum in nostrils to open them, rub on chest to reduce congestion.

MENTHOLATUM

ECZEMA SOON HEALED

with Resinol Ointment. First application relieves itching and burning even in severe cases. Write Resinol, Dept. 6S, Baltimore, Md., for free sample of

Resinol

RESORTS AND TRAVEL

MICHIGAN.

Goodrich Steamships

Overnight Service to West Michigan

New Low Fares — Docks: Navy Pier

Advertise in The Tribune

RESORTS AND TRAVEL

Ocean Travel.

EUROPE

By a famous service via Plymouth, Boulogne-sur-Mer, Rotterdam. Greatly Reduced Rates

VEENDAM OCT. 22

STATENDAM NOV. 5

Regular sailings thereafter. See your travel agent or

HOLLAND-AMERICA LINE

40 N. Dearborn St., Chicago

JAPAN and CHINA by N. Y. K.

by large and fast motor liners to Orient from San Francisco, Los Angeles, Seattle, Vancouver

ILLINOIS.

MORRISON HOTEL

THE HOTEL OF PERFECT SERVICE

Clark and Madison Sts.

The Home of the

Terrace Garden

CHICAGO'S WINNER RESTAURANT

WEST VIRGINIA.

"The White"

WHITE SULPHUR SPRINGS, W. VA.

The Greenbrier

Out Today—

Alice Roosevelt Longworth's Own Story...

Now told for the first time in any publication

SHE tells the fascinating story of her vivid career. For years the most intriguing personality in national, political and social life, she is now writing—in her own words—her provocative and personal observations of people and events—an extraordinary story!

There will be ten (10) installments of "Some Reminiscences," the first of which is in the November issue of The Ladies' Home Journal. Start it today.

OTHER FEATURES

VICKI BAUM, author of *Grand Hotel*, in THE FILM FACE.

PEARL S. BUCK, author of *The Good Earth*, writes THE QUARREL.

FREDERICK LEWIS ALLEN, author of *Only Yesterday*, forecasts UNTIL TOMORROW, a brilliant, thoughtful analysis of the new day.

RUTH COMFORT MITCHELL writes BLUE FOR TRUE LOVE, the first of four romantic stories about early San Francisco.

PAUL DE KRUIF, author of *Microbe Hunters*, in THE CONQUEST OF THE SUGAR DEATH. The story of the discovery of insulin.

GRAEME and SARAH LORIMER present another Maudie hit in SURPRISE ENDING.

MAXINE DAVIS in CANDIDATES FOR THE WHITE HOUSE.—Four thumb-nail sketches of Eleanor Roosevelt, Lou Hoover, Ettie Garner and Dolly Gann.

On Sale TODAY 10¢ a copy $1.00 a year

LADIES' HOME JOURNAL

I want to start the Alice Longworth Series in November

The Ladies' Home Journal, Phila., Pa.

Here's my dollar for a year's subscription.

Name

Address

Or you can subscribe through any News Dealer or Authorized Agent.

GRANT'S ART GALLERIES

25 South Wabash Avenue

are holding an unrestricted

AUCTION SALE

of

FINE FRENCH, ENGLISH and EARLY AMERICAN FURNITURE and DECORATIONS as well as IMPORTANT MODERN PIECES

from the collection of

MISS GHEEN, INC.

Internationally Known Decorators

Also Selling at Auction 2,000 Yards of Distinctive FABRICS, most of which were Specially Designed for MISS GHEEN, INC.

EXHIBITION UNTIL TIME OF SALE

Last Day of Sale, Friday, 2 P. M.

BATTLE IN COURT TO HALT FEDERAL CALIFORNIA LOAN

Taxpayers Are Opposing 40 Million Advance.

[Chicago Tribune Press Service.]

Washington, D. C., Oct. 13.—[Special.]—The District of Columbia Supreme court within the next few days will become the scene of a determined legal effort to prevent the Reconstruction Finance corporation from sending 40 million dollars of federal money to California to join the 165 millions already spent on Boulder dam and the 60 millions advanced last Saturday for the San Francisco bridge.

The recently filed suit of taxpayers to restrain the corporation from advancing a loan of 40 millions for construction of the Los Angeles Boulder dam aqueduct is scheduled for argument tomorrow or early next week. The corporation's answer in the form of a motion to dismiss the complaint was filed at the court yesterday.

Hold Aqueduct Not Necessary.

The injunction suit was undertaken by a group of taxpayers in the southern California metropolitan water district, which embraces Los Angeles and a dozen other communities. They argued that the aqueduct which would bring water nearly 300 miles from Boulder dam was not necessary since existing water facilities in the district may be expanded to provide adequately for future needs. Further, they contended, in order to make the aqueduct a "self-liquidating project" under the relief law, water rates or taxes will have to be raised to prohibitive levels in the district to be served.

In its motion to dismiss the complaint the corporation asserted that the court has no authority to restrain disbursement of the 40 million dollar loan "because this suit is an attempt to interfere with the functions of an instrumentality and agency of the federal government."

Claims Sole Jurisdiction.

The corporation likewise contended that it alone has jurisdiction to decide whether a project is "self-liquidating" and that it is "not subject to the authority of this honorable court in respect thereto." As a "fact determining agency of the government," the corporation held, its "exercise of discretion is not subject to judicial review."

It was also argued that the facts set forth by the plaintiffs were not sufficient to warrant action against the corporation, and that the complaining taxpayers have not sufficient interest in the matter of the loan to entitle them "to the relief prayed for."

More Capital Advanced.

Meanwhile, the corporation announced that $6,000,000 was deposited in the treasury as capital for the agricultural credit corporation and branches which will serve Illinois, Missouri and Arkansas.

The main regional office is at St. Louis, with branches in Chicago, Kansas City, and Pine Bluffs, Ark. Thus far $24,000,000 has been placed in the treasury subject to call of the agricultural credit corporations for loans to farmers and stockmen.

Loans totaling $124,563,620 thus far advanced by the corporation for self-liquidating projects are expected to furnish 81,500,000 man hours of direct employment, according to figures quoted today by Director Harvey Couch in a speech before the national conference on construction.

Mr. Couch blamed municipal, state and local officials for failure to provide more employment through federally financed construction projects. He declared that only 100 legally eligible applications for self-liquidating projects have been received by the corporation, and added that "if the funds provided by the relief act are to be effective in relieving unemployment public officials must make application for projects which come under the scope of the law."

R. F. C. LOAN HOPE SPEEDS UP PLANS ON WATERWORKS

City Engineer Myron B. Reynolds was encouraged yesterday from the fact that the Reconstruction Finance corporation has agreed to advance $580,000 to Wilmette for construction of new waterworks, and ordered plans speeded for a new Chicago pumping station to replace the old 14th street, Harrison street, and Ashland avenue stations.

Mayor Cermak said before he left for his European tour in the summer that the R. F. C. would be asked for funds with which to build a modern and efficient station in place of the three old pumping stations. Rumors that the federal corporation was unfavorable to advancing the funds for the project caused work on plans to be slowed down temporarily.

The three old stations supply water to a large area in the center of the city, bounded by the lake, Pershing road, Madison street and Western avenue.

WAKE UP YOUR LIVER BILE—WITHOUT CALOMEL

And You'll Jump Out of Bed in the Morning Rarin' to Go.

If you feel sour and sunk and the world looks punk, don't swallow a lot of salts, mineral water, oil, laxative candy or chewing gum and expect them to make you suddenly sweet and buoyant and full of sunshine.

For they can't do it. They only move the bowels and a mere movement doesn't set at the cause. The reason for your down-and-out feeling is your liver. It should pour out two pounds of liquid bile into your bowels daily.

If this bile is not flowing freely your food doesn't digest. It just decays in the bowels. Gas bloats up your stomach. You have a thick, bad taste, and your breath is foul, skin often breaks out in blemishes. Your head aches, and you feel down and out. Your whole system is poisoned.

It takes those good old CARTER'S LITTLE LIVER PILLS to get these two pounds of bile flowing freely and make you feel "up and up." They contain wonderful, harmless, gentle vegetable extracts, amazing when it comes to making the bile flow freely.

But don't ask for liver pills. Ask for Carter's Little Liver Pills. Look for the name Carter's Little Liver Pills on the red label. Resent a substitute. 25c at all stores. ©1932 C. M. Co.

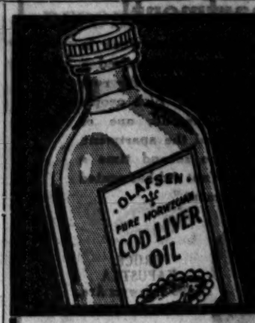

CERTIFIED
Pure Norwegian
Cod Liver Oil
—To Be Certified

Cod Liver Oil Must Contain . . .
500 U.S.P. Units of Vitamin A, "the sunshine Vitamin."
250 U.S.P. Units of Vitamin D, "Rickets preventer."
Scientifically proven vital to health

Plain or Flavored Full Pint . . . **53c**

"Walgreen's" guarantees quality

Fountain Specials!

It's indeed a pleasure to meet and eat at Walgreen's. Enjoy a complete, appetising lunch or hot dish at your favorite Walgreen fountain. You'll find lunching at Walgreen's inexpensive, too!

Delicious HOT
Lunch

Individual Pot of New England Baked Beans, Grilled Bacon, Crisp Buttered Toast, Hot Chocolate, Tea or Coffee, Ice Cream or Orange Ice
Friday and Saturday
25c

Delicious Spicy
Hot Chili
Made with just the amount of seasoning. Large bowl **15c**

FREE!
A Bottle
Tom Collins Jr.
with purchase of 2 bottles at **29c**
3 Bottles for the price of two, Friday and Sat.

Italian Style
Hot Spaghetti
—with delicious meat sauce. A dish you'll certainly enjoy **15c**

ORLIS
Tooth Paste

Two extra large size tubes at the regular price of one! Orlis is a scientifically made tooth paste combining all the essentials for perfect tooth cleansing. You'll like the flavor, too. No matter what price you now pay for tooth paste, you can't buy better,

2 Tubes 25c

Fresh—Popular
CIGARS
An Exceptional Value!
El Crusador
(Imported Long Filler)
10 for 20c
Box of 100 **1.95**

5c Size **CREMO** Cigars ..... **3 for 10c**

½ PRICE!

Willard Cigars
10c Corona size ..... **2 for 10c**
Box of 50 ..... 2.50

Senators
2 for 25c size ..... **4 for 25c**
Box of 50 ..... 3.10

El Modelo, Alazan, Little Ramon, La Suprema — **6 for 15c**
Box of 50 ..... 1.19

Kupfer Assorted
Chocolates
Always *Fresh!* This fast selling package is delivered to our stores fresh from the Candy Kitchen every day—a delicious variety that everybody likes.

3 lbs 1.00

"Hear Quin Ryan broadcast the Northwestern-Illinois home-coming football game Saturday, 1.45 P.M." over W-G-N.

WALGREEN'S

DRUGS WITH A REPUTATION

SPECIAL VALUES FOR FRIDAY AND SATURDAY!

60c Forhan's Tooth Paste	37c	10c Palmolive Soap	3 for 21c
30c Casc. Quinine "Hill's"	19c	35c Ever-Ready Blades	23c
Rubbing Alcohol . . . pint	21c	1.00 Mar-O-Oil Shampoo	79c
10c Lux Soap	6c	50c Boracetine . . . 7 oz.	41c
35c Italian Balm "Campana"	29c	Vapex	73c

1.50 **Maltine** with Cod Liver Oil **98c**
1.00 **Golden** Peacock Bleach Cream **79c**
15c **Big Kernel** Bird Gravel 2 for **25c**
75c **Krank's** Lather Kream Jar **52c**
60c **Glostora** Special at **47c**
Turpo Electric Vaporizer Outfit **49c**

A
Anacin Tablets, 85c Size **16c**
50c Aqua Velva 34c
75c Acidine 53c
50c Autostrop Blades 40c
1.25 Absorbine, Jr. 89c
1.00 Adlerika 79c
1.50 Agarol 96c
Astringosol, 8 ounces 93c
50c Antiseptic Powder 39c
50c All-Purpose Talc 31c
50c Anidon Tooth Paste 29c
1.50 Amsol Suppositories 1.09

B
Bisodol 65c Package **49c**
50c Best Tooth Paste 29c
50c Bathasweet 43c
1.25 Bayer's Aspirin, 100's 89c
75c Baume Bengue 49c
Bed Pans 1.98
50c Beecham Pills 39c
50c Bicycle Cards 39c
50c Brilliantine 37c
Bonkora 98c

C
Castoria Fletcher. 40c size **24c**
1.00 Citrocarbonate 79c
75c Cal Bis Ma 63c
35c Calotabs 27c
60c Canthrox 43c
35c Cutex Preparations 31c
60c Corega Tooth Powder 49c
30c Creolin Pearson 26c
25c Colgate Tooth Paste 19c
10c Cocoa-sla'd Soap, 4 for 19c

D
D. & R. 60c Cold Cream **39c**
65c Dryco 49c
60c Dorin Rouge 43c
35c Djer Kiss Talc 17c
Dr. West Tooth Paste, 2 for 35c
1.00 Dandro-X Hair Tonic 69c
50c Delatone Cream Depil. 41c
25c Dilaxin 21c
25c Dillard's Aspergum 21c
75c Dionol 67c

E
Energine, 35c Tin **24c**
25c Eagle Brand Milk 18c
60c Elcaya Creams 53c
1.00 Emul. Cod Liver Oil, pt. 78c
35c Enders' Blades 29c
1.25 Eno Effervescent Salts 89c
25c Ex-Lax 19c
1.00 Electric Curling Iron 59c
50c Euca Mul 43c
1.25 Ephedrine Inhalent 98c

F
Feenamint, 25c Package **19c**
35c Frostilla 27c
60c Fasteeth 49c
50c Formamint 43c
1.50 Farr's Hair Tonic 1.29
75c Fitch's Dand. Rem. Sh., 60c 69c
Fletcher Mouth Wash, pt. 49c
1.29 Father John's Medicine 89c
60c Fleet's Phospho Soda 51c
1.00 Fellow's Syrup 79c
80c Foley's Honey & Tar 49c

65c **Barbasol** Shaving Cream **36c**

G
Gillette Tan Blades **69c**
1.25 Glyco Thymoline 89c
25c Glycerine Suppositories 23c
20c Gastrogen Tablets 17c
15c Gerber's Str'd Veg. 2 for 25c
35c Gets-It 27c
35c Goodwin Corn Cure 29c
50c Gloco Hair Dressing 42c
Gerardine 1.10
75c Glover's Mange 59c

1.00 **Ovaltine** Health Food **64c**

G
Golden Glint Shampoo, 25c size **19c**
Glycerine, 8 oz. 33c
1.25 Godfroy's Hair Dye 98c
1.50 M. T. Goldman 1.29
1.50 Gray's Glycerine Tonic 1.29
10c Grein's Tom. Juice, 3 for 28c
1.50 Guiatonic 1.39
15c Gypsy Dye ..... 2 for 25c
Glycerine-Rosewater ..... 4 oz. 19c

35c **Vick's** Vapo-Rub **21c**

H
Hinkle Pills, 35c Bottle **16c**
60c Herpicide Hair Tonic 45c
1.25 Hagee's Cod Liver Oil 98c
50c Hynd Suppositories 41c
35c Hamburg Tea 29c
70c Hamlin's Wizard Oil 65c
60c Hair Oil, 4 oz. 39c
50c Hygienic "W", 8 oz. 34c
80c Hennafoam Shampoo 44c
50c Hess Witch Hazel Cr. 43c

I
Iodent 50c Tooth Paste **33c**
50c Ipana Tooth Paste 33c
1.00 Ingram's Milkweed Cr. 83c
50c Inner Clean 41c
60c Iodex 43c
1.00 Ironized Yeast 79c
25c J & J Talc 18c
35c Justrite Cleaner 21c
50c Java Face Powder 43c
50c Jayne's Vermifuge 33c
50c Jergen's Lotion 39c

K
Kotex, Phantom **16c**
Kleenex 16c
1.50 Kolor-Bak 1.29
1.00 Keller's Eczema Lotion 89c
50c Keller's Gas Relief 39c
50c Keller's Worm Syrup 33c
1.00 King's New Discovery 89c
60c Kling Dental Powder 53c
60c Kondon's Jelly 49c
1.25 Konjola 89c

L
Listerine, 1.00 Bottle **78c**
1.00 Lavoris 67c
Lux Flakes, small ..... 3 for 26c
35c Lavender Lotion ..... 2 for 35c
50c Lustre Hair Dressing 36c
35c Lifebuoy Shaving Cream 27c
1.00 LaPeggie Face Powder 53c
10c Les Fleur Soap ..... 4 for 20c
50c Lemon Castile Shampoo 33c
1.25 Lacto Dextrin 98c
20c Linit 15c

M
Minit-Rub, 50c size **39c**
25c Mavis Talc 17c
35c Mennen's Shaving Cr. 27c
1.00 Mercolized Wax 89c
60c Mayblossom Lotion 36c
1.00 Mulsified Shampoo 77c
1.00 Marschand's G. H. Wash 67c
75c Maybelline 63c
1.00 Miles' Nervine 79c
75c Magnesia Oxoids 69c
60c McCoy's C.L.O. Tabs. 49c

M
Mum, 60c Jar **43c**
40c Musterole 31c
25c Muscletone 21c
35c Mellin's Food 27c
35c Mufti Cleaner 27c
25c Menthol Lozenges 21c
Milk Sugar, lb. 57c
60c Man-o-War Shav. Cr., 33c
Mello-Glo Face Powder 1.00

N
Nujol 1.00 size **59c**
60c Neet 47c
1.00 Nux and Iron Tablets 73c
50c Noxzema Skin Cream 39c
1.25 Nephritin Tablets 98c
Nurite for Neuritis 93c

Barrington Hand Cream **23c**

50c **Pebeco** Tooth Paste **29c**

O
Olive Tablets, 60c Size **43c**
75c Oil of Salts 59c
Orlis Mouth Wash, pt. 48c
Old Dutch Cleanser ..... 3 for 20c
40c Omega Oil 43c
Opex Liquid 85c
50c Orchid White 46c
50c Orphex Tooth Paste 39c
1.20 Oroferrin 89c

85c **Jad Salts** Very Special **49c**

P
P. & G. Soap, reg. 2 for **5c**
50c Packers' Shampoo 39c
50c Pyrolac Tooth Paste 29c
35c Pape's Cold Compound 29c
50c Pond's Skin Freshener 43c
1.00 Probak Blades 89c
50c Peau Doux Shaving Cr. 29c
1.25 Pinaud's Vegetal 89c
50c Patch Cod Liv. Oil, flav. 43c
1.00 Pinoleum Liquid 83c

5 Grain **Aspirin** Tablets—100's **39c**

P
Petrolagar 1.50 Size **87c**
60c Pompeian Creams 43c
60c Pazo Ointment 49c
1.25 Peptonzyne Tabs., 100s 98c
1.25 Pertussin 1.09
50c Perfection Creams, 4 oz 31c
Padre Wine Tonic, pt. 69c
Po-Go Rouge 85c
1.00 Quinine Hair Tonic 63c
50c Q-Ban Shampoo 46c

R
Rem, 1.00 Bottle **83c**
50c Revelation Tooth Pwd. 39c
1.00 Radox Bath Salts 79c
Rhinitis Tab. 100's, 1 strength 39c
25c Resinol Soap 19c
25c Red Cross Tooth Drops 19c
50c Robinson's Barley 45c
1.00 Rinex, 30's 87c
60c Rowles' Mentho Sulph. 49c
Renton's Hydrocin Tablets 1.48
Renault Wine Tonic, 24 oz. 1.19

S
Scholl's Zino-Pads **33c**
60c Sal Hepatica 37c
1.25 S.M.A. Powder 93c
Soda Mint Tablets, 100's 19c
10c Savon Soap ..... 4 for 20c
Saccharin Tabs., 1 gr., 100's, 39c
Samoline, pt. 45c
1.00 Sodiphene 83c
Sanitary Kotex Belt 23c
10c Sterno Heat ..... 3 for 23c

T
Tetra, 35c Tooth Paste **29c**
35c Tix 27c
25c Tartarol 19c
1.00 Tannettes 79c
50c Tar Shampoo 33c
50c Tidy Deodorant 36c
50c Tek Tooth Brush 39c
Thermometer, Fever 85c
30c Tonsoline 26c
35c Thoxine 29c

U
Unguentine 50c Tube **42c**
50c Urotropin Tablets 36c
90c Van Ess 55c
1.00 Vitalis 89c
40c Vaseline Hair Tonic 39c
Virginia Dare Wine Tonic 1.19
25c Vankai Waving Fluid 21c
50c Vem 49c
1.25 Veracolate Tablets 98c
35c Vinco 31c
50c Veronal Tablets 43c

W
Woodbury 25c Soap **18c**
1.00 Wildroot Hair Tonic 83c
Whisk Broom 19c
35c Walk Easy Pads 23c
35c Wilson Cleaner 27c
50c W. Pine Ter C. Syrup 33c
1.00 Waterbury's Compound, Plain or Creosote 83c
Wanous Shamp. Bag ..... 3 for 25c
1.00 Wampole's Creoterpin 79c
60c Wernet's Tooth Powder 43c

X
X-Bazin, 50c Depilatory **43c**
50c Yeastfoam Tablets 42c
1.00 Yel-o-Gran 89c
50c Young's Pile Ointment 43c
1.00 Zonite 79c
25c Zinc Stearate 17c
25c Zinc Oxide Ointment 19c
25c Zinc Stearate, Merck's 21c
25c Z. B. T. 23c
60c Zemo Ointment 47c

KOLYNOS
50c Tooth Paste
29c

50c Peau-Doux
Playing Cards
They're big size bridge size linen finish cards with attractive colorful backs.
23c
New designs **33c**

It's Loads of Fun!
Hy-Score Game
Now you can enjoy this great game of skill at home. It's fascinating . . . suitable for children. Extra large, strongly built. Complete with balls.
98c

With Valve in Side
Foot Ball
Can be inflated without the customary bother of unlacing and relacing. Tough cowhide construction.
98c

Bauer and Black
Cotton Picker
Ideal for removing make-up. Keeps cotton clean, fresh, white. You pick out what you need. None is wasted.
23c

Special Offer!
35c Palmolive
or Colgate Shaving Cream
with 1.00 Gem Razor and 5 blades
1.35 value
49c

Assorted Models
Electric Heater
An assortment of various types of 10-inch heaters at a closeout price. Copper or chromium reflector, complete with cord.
98c

New Style . . . 60% More Effective
Dr. West
Tooth Brush
50c
With bristles that can't get soggy. Comes sealed in glass. Germproof.

Household Drugs

J. D. Granular
Effervescent Salts
A palatable alkaline mixture—scientifically compounded in the proper proportions to restore alkalinity to the system. Extremely efficient for treating acid stomach.
EIGHT OUNCES .. **89c**

Lemon or
Vanilla Extract
TWO OUNCES .. **19c**

Epsom Salts
By purchasing this economy size bag you actually save 20c.
10 lbs.
49c

Other Important Values!

Alum Powder, 6 oz.	15c	Cream of Tartar, 2 oz.	12c
Bay Rum 8 oz.	29c	Elm Bark Powder, 1 oz.	9c
Borax 10 oz., 2 for	25c	Fuller's Earth, 4 oz.	14c
Cardamon Seed, 1 oz.	33c	Ammonia House. Pt. 2 for	25c
Castor Oil 3 oz.	17c	Oil of Sweet Almonds 1 oz.	19c
Aromatic Castor oil, 8 oz.	39c	Pumice Powder, 2 oz.	9c
Citrate of Magnesia	21c	Sassafras Bark, 2 oz.	13c
Licorice Comp., 2 oz.	14c	Senna Leaves, 4 oz.	19c
Elixir Catnip and Fennel, 2 oz.	23c	Witch Hazel, pint	29c
Formaldehyde Full pint	39c	Pain Eze Wax	17c

Best Quality
Boric Acid
FULL POUND ... **25c**

50c Success
Kidney Pills
A valuable aid to cleansing the system of poisons by stimulation of the action of the kidneys and bladder. Keep a bottle handy in your medicine cabinet.
SPECIAL AT **37c**

Deodorizes Instantly
Magi-Stik
The Stick Deodorant
47c
With the new MAGI-STIK you can freshen up, any time and anywhere. Invisible. Odorless. As handy to carry as a lipstick.

Guaranteed
Alarm Clocks
Mantelpiece Model
98c
Hidden alarm—beautiful finish in different colors. Accurate time keeper. A great value.

E. Burnham's
French Flowers Cold Cream
43c
For cleansing dry and normal skin. Delightfully scented. 60c jar.

E. Burnham's
Cucumber Cleansing Cream
51c
For oily skins, blackheads and enlarged pores. The original liquid cleanser, an ideal beauty cream. 75c size.

CLIP THIS
FREE 25c COUPON
By special arrangement with the manufacturers of Bon Bonny, the new French formula restorative cream, we are able to offer a demonstration size of this regular $1.50 Special Cream for 25c and this coupon. Price without coupon, 35c. More and more beautiful women are using Bon Bonny because this new process renders its nourishing oils more readily absorbed by the skin tissues. Tiny lines and wrinkles are smoothed away—coarse, oily pores are hidden—leaving skin beautifully filled out and made as smooth as a schoolgirl's.

ONLY 1 TO A CUSTOMER

This sale at all Chicago, Oak Park, Cicero, Berwyn, La Grange, Evanston, Wilmette, Waukegan, Hubbard Woods, Highland Park, Highhurst, Aurora, Park Ridge, Chicago Heights, Harvey, East Chicago, and Joliet Stores. *Rights reserved to limit quantities.*

Fresh Rubber Goods

Here is the sale you have been waiting for! Fresh, live, serviceable rubber goods at prices far below regular. You can depend upon the quality of Walgreen rubber goods, for our stocks are always fresh. All bottles and syringes are fully guaranteed.

Emperor
Hot Water Bottle or Syringe
The best bottle money can buy. Heavy red rubber trimmed in black. Sells regularly at 2.95. Now only **2.49**
Combination 3.49

Standard
Hot Water Bottle or Syringe
High quality red rubber—molded in one piece. Regularly sold at 1.55. **1.29**
Combination 1.95
Face Bottle 79c

FREE!
A regular 75c
Kumfy Cover
With any hot water bottle or combination retailing at 1.25 or more.
Fill the bottle with as hot water as you like—a Kumfy Cover permits all the heat benefit—yet eliminates the danger of burns.

Service
Syringe
or Hot Water Bottle
In blue, green or pink. Well made in one piece. Fully guaranteed. Brass ball joint complete with fittings. **69c**
Combination 1.29

Monarch Guaranteed
Hot Water Bottle
The outstanding value in a low priced Water Bottle or Syringe. Comes in either red or mottled rubber. Molded in one piece—a real value at
53c
Monarch Combination 89c

Commander
Hot Water Bottle or Syringe
A better grade bottle that will last a lifetime. Sells regularly for 1.50. Beautiful 2-tone mottled rubber. Extra heavy red rubber. **1.29**
Combination 2.89

THERE IS NO SUBSTITUTE FOR RESULTS!

HERE are the names, addresses, photos, and the facts about recent want ad experiences of people who have used the Chicago Tribune Want Ad Section to rent apartments and rooms, sell autos, recover lost articles, and to do the host of jobs that Tribune Want Ads can do.

All of these experiences are brand new, up to date. None of them has ever been printed before.

It's easy for the Tribune to get these testimonials—because satisfied customers are glad to tell the facts. Read the testimony of these satisfied Tribune Want Ad users—and then remember:

The cheapest want ad is the costliest if it fails to do the job.

Paper, ink, and circulation alone do not get results for want advertisers.

Without public confidence in the medium which prints your want ad, the most attractive offer will go unheeded.

For twenty years the Tribune has built reader confidence in its want ad columns by maintaining a strict censorship over them. The Tribune does not permit the reader's confidence in all advertising to be undermined by the questionable operations of a few advertisers.

Vigilantly this newspaper guards its columns against misrepresentation, extravagant claims, sharp practices, and fraud. It does not force reputable advertisers to work under such a handicap and so increase their cost of doing business.

The Tribune also has built up the confidence of its advertisers in its want ad columns by insisting that all advertisers enjoy equal opportunities, pay promptly, and at regular card rates.

The Tribune makes no inside deals or concessions.

It does not give away advertising to some while charging others.

It offers no secret rebates.

It does not allow free reruns, except for reasons stated in its rate card.

These are some of the reasons why the Tribune is the preferred advertising medium of reputable want ad advertisers.

—why the Tribune gets better results and gets them more quickly than any other Chicago newspaper.

—why the Tribune during the first nine months of this year, as it has for the last 20 years, printed more want advertising than any other Chicago newspaper.

When you have any job that a want ad can do, phone it to the newspaper that can do the job quickly and at low cost—the Tribune. Call Superior 0100—Want Ad-Viser.

Apartment!

"On August 1st nearly half the apartments in our 60-apartment building at 863 Buena Avenue were vacant. At that time we began using Tribune Want Ads. Our most recent want ad ran in the Tribune September 23rd. Three persons answered it, and one of them signed a lease. Our building now is 100% rented."

MRS. FLORENCE C. CARTER
Ritchie Bond & Mtge. Co.
134 N. La Salle St.

Apartment!

"On Thursday, September 22nd, our want ad ran in the Tribune offering a six-room apartment at $40. Twelve people answered the ad that day. One of them rented the place."

MRS. C. FLUEGEL
4106 Wellington Ave.

Apartments!

"During the last two weeks in September, I used three want ads in the Tribune to advertise five-room apartments at $40. The ads pulled seventeen inquiries. Three apartments were rented."

IRA H. REICHMAN
433 E. 79th St.

Apartment!

"The third person to answer our Tribune Want Ad, which ran September 18th, rented our furnished apartment. We always get results from our want ads in the Tribune."

MRS. GUS JOHNSON
3024 N. Linder Ave.

Apartments!

"I have been using Tribune Want Ads for many years to rent kitchenette apartments in my buildings. My most recent want ad appeared September 19th. Six prospects answered it and I rented two apartments."

BRUCE BARNET
4640 Kenmore Ave.

Apartment!

"Following our usual custom of placing a want ad in the Tribune to advertise our apartment for rent, we ordered a want ad for September 18th. The day the ad ran three people answered it and one of them rented the apartment."

MRS. E. DAUSER
10835 Hermosa Ave.

Apartment!

"My first experience with Tribune Want Ads was on September 17th. I offered a four-room apartment for rent at $27.50. Eleven people answered the ad. One of them rented the apartment."

HANNAH BONDESON
7846 S. May St.

Apartment!

"On Saturday, September 17th, I ran a want ad in the Tribune to rent a one-room kitchenette apartment. The day the ad ran four people called and I rented the apartment to one of them."

M. CHERNOFF
1128 Thorndale Ave.

Apartment!

"Following my usual custom of using a Tribune Want Ad when my four-room apartment is vacant, I placed a want ad in the Tribune on September 17th. Eighteen people answered it. The next day one of them rented the place."

PETER BALDASSANO
3237 N. Hamlin Ave.

House!

"We had no trouble finding a tenant for our six-room house with garage at $45 a month. Our want ad in the Tribune on September 10th brought inquiries from nine people. One of them rented the place quickly."

MRS. ELIZABETH BALOUGH
1740 Jarvis Ave.

Apartment!

"During the last week in September we advertised a six-room apartment for rent in the Tribune. Five people answered the ad, one of whom rented the apartment. This is the second time a Tribune Want Ad has rented our apartment."

BRUCE KAPUSTKA
5800 S. Sawyer Ave.

House!

"During the second week in September I advertised a 5-room house for rent in the Tribune Want Ad section. Nineteen people answered the ad. Two days later one of them rented my house."

A. L. ATKINS
4364 Elston Ave

Automobile!

"When I decided to sell my De Soto sedan I placed a want ad in the Tribune. The ad ran September 18th. The third man to answer the ad bought the car."

SAMUEL P. KAISER
4428 Madison St.

Apartment!

"We placed a want ad in the Tribune the third week in September offering a four room apartment at $36. Twenty-six people answered the ad. One of them rented the apartment the day after the ad ran."

MARIE BAKOS
5801 S. Albany

Automobile!

"On September 11th I placed a want ad in the Tribune offering an almost new '32 Ford coupe. Twenty-five people answered the ad. I could have sold it to the first prospect the day the ad ran, but waited until the next day until I had talked to all the prospects, and found a buyer who would pay the price I asked."

CLIVE ENOCH
2311 Farragut

Automobile!

"Our want ad in the Tribune offering to sell a '29 Chevrolet coach ran for three days starting September 14th. Twenty-four people answered the ad. We sold the car for cash."

MRS. ANNA SORLING
4477 Elston Ave.

Business!

"For several months I had tried to sell my rooming house, but it was not until I placed a want ad in the Tribune on September 18th that I found a buyer. The third prospect to answer my ad bought the place. I have used Tribune Want Ads to rent rooms for 40 years."

MRS. JENNIE LIPPERT
3228 W. Adams St.

Business!

"I wanted to rent the repair shop in my garage. A Tribune Want Ad in the Business Opportunities columns brought four replies. The first prospect to call rented the shop."

WILLIAM GERLIB
647 Chicago Ave.
Evanston, Ill.

Dogs!

"We had a litter of Boston terrier puppies to sell but didn't believe that we had a chance to dispose of any of them. We had never before used want ads but decided to try our luck with a Tribune Want Ad. The ad ran September 11th. Much to our surprise we got sixteen replies and sold two puppies"!

MRS. WILLIAM BOEHM
5847 Justine St.

Lost & Found!

"On Tuesday, September 13th, 'Pal,' our daughter Marjorie's pet French bull terrier, disappeared. When he did not return by Thursday I phoned a want ad to the Tribune. The dog was returned by a Tribune reader on Friday, September 16th, the same day the ad ran."

MARJORIE, the daughter of MRS. GEORGE PALEY
7550 Bartow Ave.

Lost & Found!

"I lost a pearl pin, a family heirloom, on Tuesday, September 14th. I phoned a want ad to the Tribune immediately. The ad ran the next day. My pin was returned by a Tribune reader.

MRS. ALAN J. ALTHEIMER
1352 Madison Parkway

Rooms!

"I have owned rooming and boarding houses for eleven years. During that time I have used Tribune Want Ads with much success. For example, I had a want ad in the Tribune on Friday, September 9th, offering room and board. The first two people who answered the ad became tenants in my house."

MRS. J. GARCEAU
5326 W. Monroe St.

Rooms!

"When my room became vacant, I placed a want ad in the Tribune as is my custom. As usual, I got immediate results. The ad appeared in the Tribune Saturday morning. The second person to call that day rented the room."

MRS. B. DZUR
2625 Ballou St.

Rooms!

"September 14th I advertised a room for rent in the Tribune Want Ad Section. That day eleven people called. I rented not only the room advertised but another one as well. I received inquiries for several days after the ad ran."

MRS. WILLIAM HOWE
2341 W. Monroe St.

Exchange!

"I placed a want ad in the Tribune Barter & Exchange column offering to swap a fine billiard table for a good used car. I got eight replies to the ad. As it turned out, I made a $400 sale to one of these prospects"!

CHARLES GERALD
Mohawk Billiard Supply Co.
159 N. Paulina St.

Fixtures!

"We have been using Tribune Want Ads in our business for fifteen years. We get better results from Tribune Want Ads than from want ads in any other newspaper. The Sunday Tribune is as near to a 'sure thing' for getting new business as we have found. Our Tribune Want Ad of September 18th pulled ten inquiries. We closed three deals for store fixtures, which is about the average."

THEO. M. BLUMENTHAL
Chicago Store Fixture Exchange
1708 S. State St.

Office Space!

"On Saturday, September 10th, we ran a want ad in the Tribune offering office space for rent which included special services and privileges. The following Monday we rented the space to a Tribune reader."

CATHERINE JANKA
Hartzler Service Corp.
5665 W. Madison St.

Rooms!

"My room didn't remain vacant long after my want ad ran in the Tribune September 4th! In three days fifteen people answered it. I rented the room the day the ad ran."

MRS. HENNING JOHNSON
5452 Magnolia Ave.

Equipment!

"When I decided to sell my white-washing outfit I placed a want ad in the Tribune. The ad ran early in September. The outfit was sold to the first man to answer the ad the day it ran."

T. IVERSON
3271 Armitage Ave.

Furniture!

"I've learned my lesson about selling through want ads. I spent $2.52 to advertise a maple bedroom suite in one Chicago newspaper for a week. At the end of the week I still had my suite on my hands. Then I spent $2.40 for a Tribune Want Ad. Fifteen people answered the ad. I sold the suite to the first prospect the day the ad ran."

MRS. NAT. S. GREEN
4846 Greenview Ave.

Real Estate!

"We ordered a want ad for seven insertions in the Tribune describing a seven-room house for sale. The ad ran beginning September 4th. We received thirty replies in all. Ten of them were from persons who were able to pay cash in full. The others wanted to exchange. We sold the house."

JOHN J. KERN
John J. Kern & Co.
1520 Devon Ave.

Rooms!

"A Tribune Want Ad certainly got results for me in a hurry! I advertised a housekeeping suite for rent in a Tribune Want Ad on September 18th. The first person to call rented the suite!"

MRS. PAULINA HORN,
5633 S. Maplewood Ave.

Equipment!

"Our business of selling office equipment and furniture of all kinds has been advertised in Tribune Want Ads every day for many years. The reason is that we get better results from Tribune Want Ads."

G. H. OTTO
Office Furn. Clearing House
236 W. Lake Street

Motorcycles!

"On September 18th our regularly scheduled want ad ran in the Tribune. The ad pulled twelve replies. We made six sales. We are using Tribune Want Ads every week and getting good results."

H. RIEDEL
Central Motorcycle Inc.
1331 W. Jackson Blvd.

Rooms!

"Fifteen persons answered my Tribune Want Ad in which I offered a housekeeping suite for rent. The suite was rented to one of these prospects the day the ad ran."

MRS. T. BRAZELTON
5436 Monroe St.

Salesmen!

"These days Help Wanted want ads in any newspaper ought to be able to pull inquiries, but still that doesn't mean they get results. You get results when the class of applicants have education, ability, and training necessary to fit them for a permanent place in your sales organization. Most of the men who answer our want ads in the Tribune are of that type."

M. W. LEEDY
Holland Furnace Co.
310 N. Michigan Ave.

GENERAL HACKS FOE WITH AX AT DINNER; MAY DIE

Attack Stirs Capital of Manchukuo Regime.

CHANGCHUN, Manchuria, Oct. 13.—(AP)—Li Hi-hsun, staff officer of the Manchukuo privy council, was probably mortally wounded today when he was hacked with an ax while at dinner by Gen. Chen Shieh-quan, who succeeded Gen. Ma Chan-shan as governor of the Heilungkiang province.

Gen. Chen is also a member of the privy council. He accused Li of forcing him to resign the governorship. The attack threw the government circles of Henry Pu-yi's régime into consternation.

Li Yi-hsun is expected to die. Recently Gen. Chen was relieved as governor of Heilungkiang under circumstances which were not explained.

Chinese Troops Facing Death.

NANKING, China, Oct. 13.—(AP)—The desperate plight of Chinese military forces in Manchuria was grimly described today in a statement by the war office of the national government.

With winter coming on 300,000 volunteer troops opposing the Japanese in the three Manchurian provinces "face death from starvation, exposure, or at the hands of the Japanese," the statement said.

Chinese "who refuse to accept Japanese domination on their native soil" are wearing cotton uniforms in the bitter weather which already has begun. Many of these are in rags and there is no winter clothing to be had.

Their only food supply they obtain by raiding Japanese stores and Manchurian villages, but "because of the continued warfare thousands of villages have been deserted and crops have not been planted."

"It may become impossible to continue the great struggle," the war office said.

Seek to Rescue Captives.

MUKDEN, Manchuria, Oct. 13.—(AP)—Abandoning their efforts to deal otherwise with Chinese insurgents at Manchuli, the Japanese today prepared to take military action in an effort to rescue 300 Japanese and Corean captives held at Manchuli and Hailar.

The authorities realized that an attack might provoke the insurgents to take reprisals against the prisoners, but army headquarters said the present situation must be ended because the Chinese hold the entire Chinese Eastern railway line from Hailar to Manchuli.

In their drive against 30,000 insurgents in the Tungpien district Japanese and Manchukuo troops today came within ten miles of Fushun, where there are seven American Catholic missionaries. They were scrupulously careful not to endanger the Americans, military reports said.

Lynch Slayer of British Woman.

HARBIN, Manchuria, Oct. 13.—(AP)—An infuriated crowd last night lynched the Chinese bandit accused of killing Mrs. C. T. Woodruff, an Englishwoman, yesterday as she tried to prevent the kidnaping of her three children. The bandit was strung up on a tree where the kidnaping occurred. Later his head was cut off and stuck up on a pole as an example.

"LIKES TO LIVE RIGHT"; STEALS $31,000 TO DO IT

CRIMINAL COURT.
Clifton Andrews, burglary, sentenced to one year to life in Pontiac reformatory by Judge Michael Feinberg.

Leslie Riley, 36 years old, 7100 South Shore drive, never drinks, smokes, plays the races, and hasn't taken out a girl in years. Yet every penny is gone of the $31,000 he has embezzled in three years from the Cadillac Motor Car company, 2301 South Michigan avenue, where he was employed as an accountant, he told Lieut. Ed Kelly and Sergt. Arthur Wachholz at the detective bureau last night.

"I liked to live right," said Riley, a bespectacled man of studious appearance, in explaining his embezzling. "I liked to take in the opera two or three nights a week during the season. I liked to drive an expensive car and wear fine clothing and read good books. That was the way I spent the money."

Riley confessed to the forgery of a series of pay checks for small amounts. He was detected when a number of pay vouchers were found in his desk last September while he was away on a vacation.

"I'm ready to go to the penitentiary and be a model prisoner," announced Riley as he settled down in his cell with a recent novel.

OCT 20
(Embark Night Before)
TO FRANCE & ENGLAND
BERENGARIA
FIRST CLASS $200 up
TOURIST CLASS $103 up
Book through your local agent. No one can serve you better
CUNARD LINE
346 NO. MICHIGAN AVENUE
Phone . . . Central 2050

REPORT DENIED

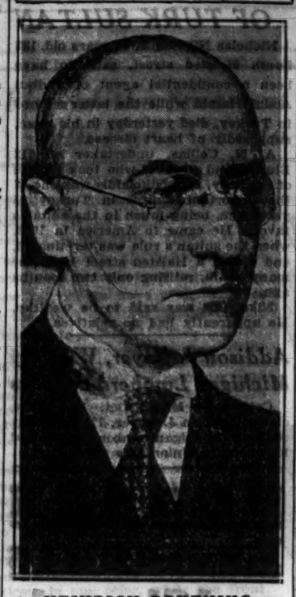

HEINRICH BRUENING.

BERLIN, Oct. 13.—(AP)—An official denial was issued today of reports that former Chancellor Heinrich Bruening is to succeed Frederick von Prittwitz und Gaffron as ambassador to the United States.

Japan to Return Debuchi as Ambassador to U. S.

TOKIO, Oct. 14 [Friday].—(AP)—The foreign office announced today that Ambassador Katsuji Debuchi definitely is returning to his post at Washington, D. C., about the middle of December. There had been reports when the ambassador left Washington several months ago that he would not resume his post. The ambassador is going shortly to Manchuria to survey the situation there, and early in November he will return to Japan. He will go to the United States by way of Siberia.

FRANCE, BRITAIN PONDER GERMAN PLEA FOR ARMS

MacDonald and Herriot Have Private Talk.

BY JOHN STEELE.
[Chicago Tribune Press Service.]

LONDON, Oct. 13.—For five hours today Premier Edouard Herriot of France, Prime Minister MacDonald, and Foreign Secretary Sir John Simon had a heart to heart talk at 10 Downing street on the problems of the German deadlock on armaments.

There was an utter lack of formality about the conversations—there was not even a table in the room where the ministers exchanged views on Germany's claim to equality in armaments and on the wider aspects of the disarmament conference.

Brief Communique Issued.

Thus, no notes could be taken conveniently as to what passed between them. This evening the following communique was issued:

"The conversations continued in a very friendly spirit until 6:30 p. m. and will be resumed at 10 o'clock tomorrow morning."

It is understood that the progress of the conversations was satisfactory. There are reliable indications that the meeting will be followed by fulfillment of British proposals for a conference of the four powers—Britain, France, Germany, and Italy—over Germany's request, with the possibility that Switzerland will be the meeting place.

No definite decisions emerged from today's talk, however, the object of which was to exchange ideas rather than to reach formal decisions.

Considerable ground was covered by the heads of the two governments. According to French sources tonight it was suggested that the agreement between the ministers does not go much further than the two principles which had been enumerated with great force by Norman H. Davis, United States delegate to the disarmament conference—namely: no rearmament by Germany and no one-sided revision of international treaties.

Herriot Conciliatory.

It is understood that Herriot showed a conciliatory tendency toward Germany's claim for equality providing that France is given adequate pledges regarding her security. The French premier is anxious to gauge how far Britain is prepared to give guarantees over and above those in the covenant of the league of nations and the Locarno treaties.

MacDonald's chief concern was to secure Herriot's assent to holding the postponed four conference and tonight indications are that the British and French views on this point are reconciled, subject to a change of venue from London to either Geneva or more probably Lausanne.

A full statement on the problem will be issued tomorrow when the conversations end.

It was emphasized during today's discussions that when the four do meet in conference they will all be equally at liberty to discuss freely and entirely on their merits any proposals which may then be put forward from any quarter. No door will be closed.

Acts to Resume Parley.

GENERA, Oct. 13.—(AP)—Arthur Henderson of Great Britain, president of the world disarmament conference, decided today to convene the conference bureau Nov. 3 and to recommend resumption of the sessions of the general commission during the week of Nov. 21.

Learn of Marriage of Mrs. Lois Field Meeker

From Santa Fe, N. M., came word yesterday of the marriage in Albuquerque on Aug. 20 of Mrs. Lois Field Meeker of Santa Fe and Dr. Wallace E. Brown, former Fort Collins, Colo., veterinarian. Mrs. Brown is the former Mrs. Lawrence A. Meeker of Chicago and is the daughter of Mr. and Mrs. William M. Field of Santa Fe, formerly of Haverford, Pa., where the Feld-Meeker wedding took place on Nov. 9, 1915. Mr. Meeker is a son of Mrs. George Walker Meeker of 1411 State parkway. He was married to Miss Ruth Campbell on June 27, 1927, and they are residing in New York.

TOMATO DEALER KILLED.

Anderson, Ind., Oct. 13.—[Special.]—Carl Erickson, 42, of Matthews, was killed, and A. F. Charles, 40, also of Matthews, injured, when a truck loaded with tomatoes was struck by a Pennsylvania railroad freight train.

OUSTED RECTOR TELLS HOW HE ASSISTED GIRLS

But Appeal Is Dismissed; Argues Own Case.

BY JOHN STEELE.
[Chicago Tribune Press Service.]

LONDON, Oct. 13.—The Rev. Harold F. Davidson, who was ousted as rector of Stiffkey growing out of charges that he had conducted himself immorally with young women, today lost his appeal before the judicial committee of the privy council. He appeared before the committee personally to argue against the findings of the diocesan consistory court.

THE REV. H. F. DAVIDSON. [Assoc. Press Photo.]

The grounds of the Rev. Mr. Davidson's appeal were: First, that the chancellor's judgment would prevent any clergyman from speaking to a strange woman or even sitting in a taxi with one of his lady parishioners; second, that the chancellor had erred in the law by permitting witnesses called by the prosecution to be cross-examined by counsel for the prosecution; and, third, that the chancellor had committed a legal error in considering and rendering judgment upon charges alleged to have occurred over five years before the date of service on the complainant.

The rector was appealing on points of law. His previous appeal, on points of fact, already has been dismissed by the judicial committee.

The rector today told the committee that on the second day of his trial two girls stopped him and asked him for a light while he was walking home late at night. The rector said that they told him that they had lost their jobs and that their landlady had turned them out because they were unable to pay their rent.

"Despite the fact that I was followed by detectives, I took them to my place and said, 'You can sit down for a couple of hours and have some tea while I write letters,'" the Rev. Mr. Davidson exclaimed.

"Before the kettle was boiling one of them had fallen asleep on the bed, and instead of stopping a couple of hours, they stayed until morning, when I gave them 75 cents so that they could buy breakfast. That's the sort of thing I have been doing since I was 18."

The rector again denied that he had been guilty of immorality. In dismissing the appeal the committee ruled that the chancellor had not committed any error in the law.

Vaughan's
Rainbow Garden of 70 Giant Tulips
$2
Prepaid 300 Miles
Seven Each of Ten Varieties
Embracing These Rainbow Colors: Red, Pink, Rose, Lilac, Crimson, Orange, Bronze, Violet, Yellow, Scarlet
THE greatest value in the history of our famous Rainbow Tulip collection is again yours this year in spite of a short crop and rising markets. Each of the ten varieties is one of the finest in its class. 70 bulbs for $2, prepaid.
Beginner's Bulb Collection, $1
Spring flowering bulbs, all of the first quality, including 6 Crocuses, 6 Dutch Iris, 6 Daffodils, 6 Grape Hyacinths, 6 Early Tulips, and 6 May-flowering Tulips—36 bulbs in all—for $1, prepaid.
Vaughan's Seed Store
10 W. Randolph St., Chicago
Enclosed is $1..... for which send me items checked below:
☐ Rainbow Garden of Tulips, 70 bulbs for $2.
☐ Beginner's Bulb Collection, 36 bulbs, $1.
☐ Vaughan's Fall Catalog Free.
Name .....
Address .....

Mitzi FROCKS
342 N. Michigan Ave.
1015 Lake St., Oak Park
Reproduction of an Original
MITZI SPECIAL FOR FRIDAY AND SATURDAY
$15
A frock that cleverly combines the bright and dull sides of a new rough satin crepe. Note the metal belt, the satin collar and cuffs which are detachable, and the wing-top sleeves. A special Mitzi Value at $15.
Last year this quality was $25
Other Mitzi Frocks from $5.90 to $45

SUBSCRIBE FOR THE CHICAGO TRIBUNE

"You're telling ME they're Milder?"
"EVERYWHERE I go, I have to listen to the same thing. 'Try Chesterfields. Honestly, they are milder, and you simply must try them!'
"Me . . . try Chesterfields! Why, I haven't smoked anything else. That's how important mildness and better taste are to me!
"No wonder Chesterfield smokers are so enthusiastic."
. . . .
Chesterfield Radio Program—Every night except Sunday, Columbia Coast-to-Coast Network.
THEY'RE MILDER—
THEY TASTE BETTER
© 1932, Liggett & Myers Tobacco Co.

NEW YORK MAYOR OPENS FIGHT TO SAVE 85 MILLION

Public Budget Hearings Begin; McKee Cheered.

BY TOM PETTEY.
[Chicago Tribune Press Service.]

New York, Oct. 13.—[Special.]—Joseph V. McKee, New York City's acting mayor, who has been blocked in almost every move for municipal economy, demanded today budget reductions totaling between 75 and 85 million dollars to save the city's credit.

JOSEPH V. McKEE.
[A. P. Photo.]

The executive who succeeded Mayor Walker when the latter resigned under fire of the Seabury charges won the cheers of the taxpayers at the first public hearings on the tentative city budget. Mr. McKee, however, intimated that public cheers were about all that he expected to accomplish in his drive for municipal reforms.

The budget hearing was well attended. There were representatives of a score of civic organizations, who came to demand drastic cuts in the proposed $614,648,000 budget. There were Tammany proponents equally anxious to see that no major reductions were ordered. There were casual onlookers—and there was Mr. McKee, soon to be dethroned.

Offers Plan to Save 85 Million.

The acting mayor's plan, presented in the form of a resolution, held that the board of estimate members would be held responsible if the city found itself in future financial distress because of the failure to reduce expenditures. The threefold McKee plan to save about 85 million dollars follows:

1. By taking from the budget every dollar not absolutely necessary for the proper functioning of the municipality. He proposes a saving of 35 million dollars.

2. Through a modification and adjustment of salaries in the higher brackets a saving of $18,500,000 is proposed.

3. He proposed a modification of the present scheme of financing the construction of rapid transit lines through the issuance of short term securities, a saving of $31,750,000 being estimated.

Asks Slash in Salaries.

Mr. McKee, in his specific recommendations, asked for the reductions by the board of the salaries of the members of the board of estimate by 25 per cent, reduction of salaries of all department heads to $12,000 a year, and elimination wherever possible of the city's expensive automobile service.

The plan of the acting mayor, at the conclusion of the session, was referred to other members of the estimate board, the finance department and the board of transportation for study before it is submitted at the final meeting tomorrow.

The acting mayor held no false optimism that he will be able to accomplish his economy aims. This was indicated when Paul Blanshard of the civic affairs committee arose to voice his approval of the McKee proposals.

"We'd like to say three cheers for Mayor McKee," announced Mr. Blanshard.

"That's about all the mayor will get out of it," drily responded Mr. McKee.

Representatives of the civic committees had come to protest against the amount of the tentative cuts in the budget, the total amounting to only $16,717,000. After Mr. McKee's resolution had been offered they had their say. Their suggestions ran the scale of public opinion.

Mr. McKee voiced disappointment that the second of his proposals—the salary reductions for all grades above $2,000 a year—had previously been defeated. He also indicated that he was apprehensive that the Tammany controlled majority of the board would further block proposed salary cuts.

Two of Acting Mayor McKee's proposals already have been ordered so far as concerns the departments directly under the mayor's control. He has ordered all heads of these departments to reduce their salaries to $12,000 a year and he has ordered virtually all department automobiles put under control of the department of plants and structures. The surplus cars, under the McKee plan, will be sold.

HAROLD TEEN—OBSTINACY WINS

MOTHER OF WIDOW OF VICE PRESIDENT MARSHALL DIES AT 81

Angola, Ind., Oct. 13.—(AP)—Mrs. Elizabeth Dole Kimsey, 81, mother of Mrs. Thomas R. Marshall, widow of the late Vice President, died today at the temporary home here of her daughter. She was the widow of William E. Kimsey, former Steuben county clerk.

Mrs. Kimsey was born in Ohio and came to Steuben county with her parents in 1862. She and Mr. Kimsey were married in 1872. The family moved to Arizona in 1908 and Mr. Kimsey died there in 1924.

Survivors are Mrs. Lois I. Kimsey Marshall, the daughter; a son, Morton Kimsey, Scottsdale, Ariz., and a brother, Frank T. Dole of Angola. A son, Wallace Kimsey, died three years ago.

Mrs. Kimsey will be buried beside the body of her husband here after funeral services Monday.

FUNERAL TODAY FOR A. H. THORN, GAS OFFICIAL

Funeral services for A. H. Thorn, manager of industrial relations for the Peoples Gas Light and Coke company, will be held in the chapel at 1856 Sheridan road, Evanston, at 2:30 p. m. today. President George F. Mitchell and five other officials of the company will be pallbearers. Mr. Thorn, who was 55 years old, died Tuesday of heart disease in Atlantic City, N. J., where he was attending the annual convention of the American Gas association. He is survived by his widow and three daughters.

CROSSWORD PUZZLE

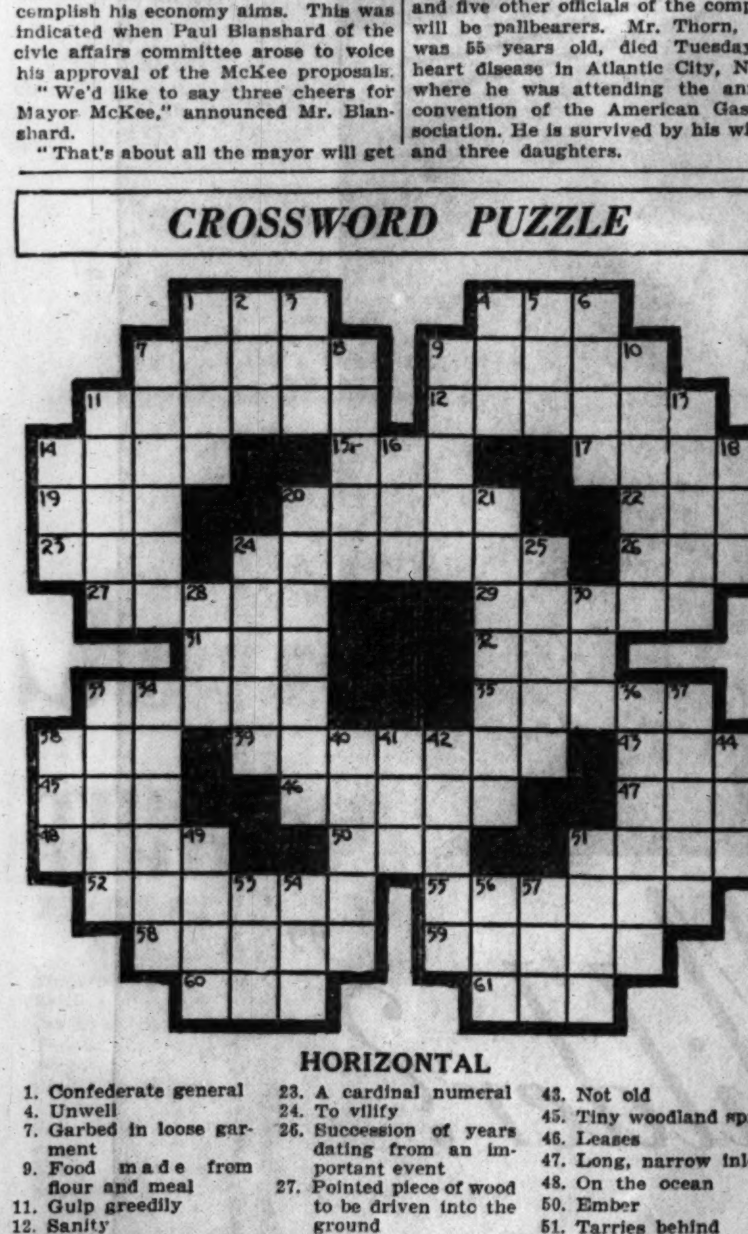

HORIZONTAL

1. Confederate general
4. Unwell
7. Garbed in loose garment
9. Food made from flour and meal
11. Gulp greedily
12. Sanity
14. To lose color
15. Northern constellation
17. Parts of the feet
19. Beerlike drink
20. Narrow fastening of leather
22. Geographical plan
23. A cardinal numeral
24. To vilify
26. Succession of years dating from an important event
27. Pointed piece of wood to be driven into the ground
29. Paints
31. To be victorious
32. Commotion
33. An infernal being
35. Subterranean conduit used for drainage
38. Light brown
39. Grave
43. Not old
45. Tiny woodland sprite
46. Leases
47. Long, narrow inlet
48. On the ocean
50. Ember
51. Tarries behind
52. High regard
55. A flag
58. Tailless leaping amphibians
59. To awake forcibly
60. Married woman's title
61. Moist

VERTICAL

1. Rounded projection
2. To flow out
3. Long, wiggly fish
4. Anger
5. Meadow
6. Final one
7. Gnawing mammal
8. Greek letter
9. Extended in breadth
10. Fated
11. Brisk winds
13. Approaches
14. Obese
16. Sea eagle
18. Health resort
20. Slim
21. Winged horse in Greek myth
24. Pelts, hides
25. Is borne along
28. Reverential fear
30. Having little altitude
33. Perfidious
34. To assail persistently and in numbers
36. To provoke to frenzy
37. To rule
38. Afternoon reception
40. Countersinks
41. Those holding office
42. Different
44. Part of "to be"
49. Small particle
51. Inclination to one side
53. Organ of the body
54. Managers of publications [abbr.]
56. At this moment
57. Bring legal action against

YESTERDAY'S PUZZLE SOLVED

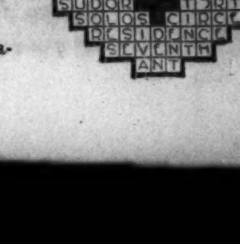

PRISON CAMP LEADER TELLS HIS OWN STORY

Denies Cruelty Caused Youth's Death.

Jacksonville, Fla., Oct. 13.—(AP)—George W. Courson, who was in charge of Sunbeam prison camp, told a jury today that if Arthur Maillefert was tortured it was by his own defiant will to escape, and when he strangled in the sweat box he was his own executioner.

Mrs. Julia Maillefert of Westfield, N. J., mother of Arthur, wept as she listened to Courson. William Maillefert, Arthur's brother, left the courtroom as Courson lowered his 285 pounds into the witness chair and licked his lips preparatory to answering the first question. Maillefert was serving nine years for robbing a filling station.

Courson said he gave Maillefert fatherly advice, pleaded with him "to do better," asked him to stop causing trouble; later tried to restore life in the body taken from the sweatbox. Solomon Higginbotham, a former guard, now on trial with Courson on a charge of murder, also denied cruelty to Maillefert. The defense then rested.

Courson's Story of Taunts.

"On the morning of June 1," Courson said, "Road Foreman Denmark brought Maillefert to camp. Jersey (Maillefert) said: 'Captain, I done served my sentence. I don't intend to hit another lick.'

"I told him 'No, sir. Your time is not made. You were sentenced here for nine years, and my job is to see you do it.'"

"I've served my time," was the only response he could get to efforts to reason with the boy, Courson said.

"If you don't kill me you're yellow," he said Maillefert told him.

"I told him I must be yellow then," the former guard said, "because I was not going to kill him.

"I asked him if he was sick or anything and he said, 'Not a thing wrong.'"

Courson said he sent Maillefert back to the work party then. But Maillefert was brought back again in the afternoon. He said he told the prisoner, "I was going to have to put him in the sweat box," but said he called a physician to determine whether anything was wrong and the doctor "had seldom seen a better body on a man."

Youth in Sweat Box.

That night, Courson said, he heard Maillefert trying to cut his way out of the sweat box with a knife. He said all he did about that was to post a guard to prevent Maillefert from escaping.

"I'm going home," he said Maillefert told him next morning.

"No, you're not," Courson said he replied.

"Well, I'm going to hell then," Courson said Maillefert answered.

"I want you to be comfortable," Courson said he told the prisoner that morning after having him placed naked in a barrel held close to his shoulders and neck by boards and straps. He said he allowed the boy the freedom of the camp yard while wearing the barrel.

The afternoon of June 3, Courson related, Maillefert freed himself from the barrel and ran into the woods, but was captured.

His Version of Death.

Courson then said he had stocks made for the youth's feet. Maillefert was put in the sweat box with a chain around his neck, stocks holding his feet. Courson said he advised Maillefert at that time "to try to do better."

A little while later, Courson added, a prisoner came to tell him Maillefert had indicated by signs he planned to hang himself.

"I called Lige Simmons [another convict] and told him to open the box," Courson said, "and he hollered, 'Cap'n, he's gone done it.'"

"One time I thought we had brought him back," Courson said in telling of resuscitation efforts. "He got warm."

Courson admitted he had whipped Maillefert once, but said it was done to make him give up a saw with which he had cut his shackles. He said he did not strike hard.

Courson testified he delayed putting Maillefert in the sweat box as long as possible because he believed a sweat box was a "disgrace to any road camp."

Dr. W. H. Cowen, Dentist for 42 Years, Is Dead

Dr. William H. Cowen, for 42 years a dentist at 63d street and Normal boulevard, died suddenly last night at his home at 6952 Eggleston avenue. He was 65 years old, and death was attributed to heart attack. He is survived by his widow, Charlotte, two sons, James C. and Edward C., and a daughter, Mrs. Frances K. Warner. Funeral services will be held tomorrow from the chapel at 415 West 63d street, under the auspices of Cook County lodge, No. 240, of the I. O. O. F. Interment will be in Mount Greenwood cemetery.

Flying Forecast

Special flying route forecasts for the period from Oct. 13 to noon Oct. 14:

Chicago-Evansville—Scattered clouds; moderate southeast winds.
Chicago-Cincinnati—Mostly clear sky; moderate easterly winds.
Chicago-St. Louis—Scattered clouds; moderate southeast winds.
Chicago-Detroit-Cleveland—Mostly clear sky; moderate variable winds.
Chicago-Twin Cities—Increasing cloudiness, possibly followed by light showers over north portion; moderate to fresh winds, mostly southeast.
Chicago-Omaha—Increasing cloudiness, high clouds; moderate to fresh southeast winds.
Chicago-Kansas City—Scattered clouds; moderate to fresh southeast winds.

Route forecasts for 12 hours ending at noon:

Atlanta-Evansville—Scattered clouds.
Cleveland-New York—Scattered clouds, preceded by broken clouds over extreme eastern portion of route.

MAJ. W. MORAVA, ENGINEER, DIES; RITES TOMORROW

Funeral services will be held at 2 p. m. tomorrow for Maj. Wensel Morava, consulting engineer, who died yesterday at his home, 4846 Kenwood avenue. He was 79 years old.

Maj. Morava was born in Bohemia but came to America as a boy. He was educated at the University of Illinois and worked as a draftsman and salesman with several Chicago companies before he founded the Morava Construction company of which he was president from 1901 until 1924, when he retired to become a consulting engineer.

Druggists Battle Bandits; Clerk Struck by Bullet

Three robbers who entered the drug store of Mathias P. Mertes at 1634 Lawrence avenue late last night were met by the pistol fire of Mertes and his brother Raymond. The bandits fired back and then fled. Leighton Nanson, 19 years old, 4654 North Leavitt street, a clerk in the store, was wounded in the right leg during the exchange of shots.

Mrs. Ethel Shimmin, Wife of Broker, Dies in West

Mrs. Ethel May Shimmin, 55 years old, died last night in Phœnix, Ariz. She was the wife of Robert P. Shimmin, broker, with offices at 120 South La Salle street. Mrs. Shimmin became ill while traveling by plane to Phœnix, where she had been a winter resident for many years, to visit her son, John, who is seriously ill there.

E. O. Williams, Evanston Tool Manufacturer, Dies

Elmer O. Williams, 716 Clark street, Evanston, tool manufacturer, died yesterday in the Evanston hospital following a brief illness. He was 65 years old and is survived by his widow, Etta, and two daughters, Marion and Elinor. Funeral services will be held tomorrow at the First Methodist church of Evanston.

IT COULDN'T STAND UP!

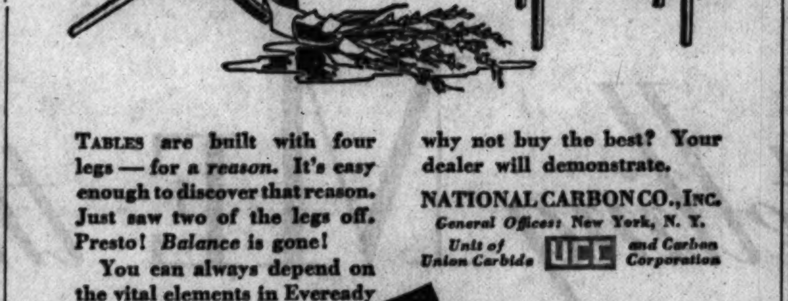

TABLES are built with four legs — for *a reason.* It's easy enough to discover that reason. Just saw two of the legs off. Presto! *Balance* is gone!

You can always depend on the vital elements in Eveready Raytheon Tubes being balanced, because they have *four* supports instead of two. And they are the *only* tubes you buy with four pillars. The additional two supports add to their performance life, protect their vital elements against becoming unbalanced through jars, jolts of any kind — from handling, from installation, or from the vibrations of dynamic speakers.

For smooth, steady, satisfying performance, equip *your* set with Eveready four-pillar Tubes. They cost no more, why not buy the best? Your dealer will demonstrate.

NATIONAL CARBON CO., INC.
General Offices: New York, N. Y.
Unit of Union Carbide UCC and Carbon Corporation

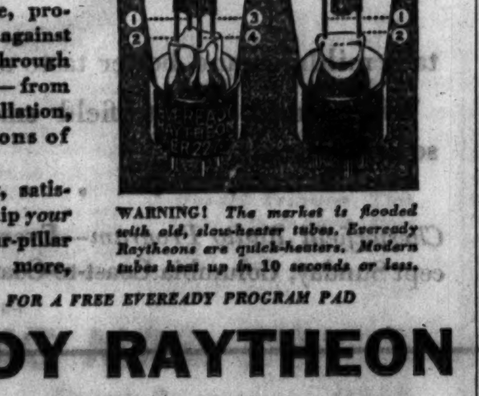

WARNING! *The market is flooded with old, slow-heater tubes. Eveready Raytheons are quick-heaters. Modern tubes heat up in 10 seconds or less.*

SEE YOUR DEALER FOR A FREE EVEREADY PROGRAM PAD

EVEREADY RAYTHEON
4-PILLAR RADIO TUBES

CUBAN DOCTORS CLAIM DISCOVERY OF TYPHOID CURE

Treat 52 with a New Serum; All Recover.

[Chicago Tribune Press Service.]

HAVANA, Oct. 13. — Five Cuban physicians, who for months have been seeking a specific treatment and cure for typhoid fever, today announced the discovery of an anti-toxin serum which they claim will make the terror of typhoid a thing of the past.

The doctors announced that fifty-two patients, who had been injected with this serum, had recovered perfect health in an average of from two to ten days, according to how soon the treatment was started after the diagnosis had been made.

Hospital Used for Tests.

Las Animas hospital, which is controlled by the sanitation department, was the scene of the recent typhoid experiments. It is the same building where yellow fever was finally conquered by Maj. W. C. Gorgas of the U. S. army in 1901.

Two weeks ago Dr. Juan Roman, chief of the clinic treating typhoid cases, himself was attacked with the disease. He insisted that he be treated with the new serum. Forty-eight hours after the first injection his temperature dropped almost to normal and there was a decided improvement in his general condition.

The physicians said that usually three injections, two or three days apart, are sufficient to achieve complete recovery. In none of the fifty-two cases treated was there any instance of failure, the doctors claimed, nor did the patients receive any other treatment. The first favorable symptoms, it is declared, are a desire to sleep, marked rest and relief from nervous excitement, an approach to normal temperature, a lower pulse and general improvement.

Death Rate Is 65 Per Cent.

The importance of the discovery, it was pointed out, may be judged from the fact that 13,000,000 people throughout the world were attacked by typhoid in 1931, with a 65 per cent average death rate. About 100,000 of these 13,000,000 were in the United States.

The physicians, who announced the discovery of the serum, are Drs. Felix R. Guardiola, Abelardo Gonzalez, Manual Mendez, Francisco Leon, and Enrique Conde, all of Havana.

Wm. R. Grant, Trainer of Horse Show Winners, Dies

Los Angeles, Cal., Oct. 13. — (AP) — William G. Grant, 67, known to horsemen here as a successful trainer of society horse show winners and once postilion for Queen Victoria, died today of a sudden illness physicans attributed to an abdominal disorder. Grant, horsemen said, developed the international champions of Paul Arthur Sorg, millionaire tobacco figure. He was born in Scotland, gaining his early experience in the stables of Queen Victoria.

Other Radio Stations

6:30—The Stebbins boys. WENR.
6:45—Whiting Williams "The Forgotten Man." WBBM.
6:45—The Goldbergs. WENR.
6:45—Johnny Hart in Hollywood. WMAQ.
7:00—Jessica Dragonette. KYW.
7:00—Spitalny's Orchestra. WLS.
7:30—Adventures in Health. WLS.
8:00—Eskimo Night club. WMAQ.
8:30—Leo Reisman's Orchestra. WENR.
8:30—Ed East and Ralph Dumke. WMAQ.
9:00—"The Country Doctor." WMAQ.
9:45—Myrt and Marge. WBBM.
10:00—Amos and Andy. WENR.

CHRISTIAN BARK, LAST OF WYMAN G. A. R. POST, DIES

Christian Bark, 344 East 116th street, civil war veteran and said to have been the last member of the J. B. Wyman post, G. A. R., died yesterday at the Edward Hines Jr. hospital, after a short illness of heart disease.

CHRISTIAN BARK.

Mr. Bark, who was 87 years old, served in company F, 29th Indiana infantry, and company K, 73th Indiana infantry, during the war. He came to Chicago in 1872 and was for many years in the livery business in the Roseland section. His widow survives.

Funeral services will be held tomorrow at 2 p. m. at 214 East 115th street, with a military escort from Roseland post of the American Legion.

WGN
The Chicago Tribune Station on the Drake Hotel

EASY ACES

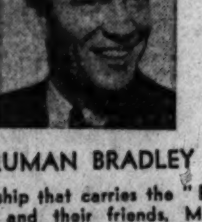

TRUMAN BRADLEY

The ship that carries the "Easy Aces" and their friends, Marje and Brad, to the west coast docks tonight. Meet these genial people at the pier and get the surprise of your life when a stranger walks up to Brad, and . . . Well, listen in at

9:15 P. M.
Sponsored by Lavoris

TODAY'S PROGRAM

7:00—"W-G-N Good Morning."
8:30—"Good Morning"—for French Lick Salts.
8:45—"W-G-N's Good Morning."
9:00—Charlie White's Gym of the Air.
9:15—Clara, Lu 'n' Em—for Super Suds.
9:30—Board of Trade Market Reports.
9:35—Leonard Salvo's Mail Box.
10:00—Irene Wicker and Allan Grant.
10:15—Melody Favorites.
10:25—Board of Trade Market Reports.
10:30—Digest of the News.
10:45—"Grand Old Hymns."
11:00—Hank Harrington; Bob Forsans.
11:30—Board of Trade Market Reports.
11:35—"Painted Dreams" for Battle Creek Food Products.
11:50—Good Health and Training—Dr. C. F. B. Stowell.
12:00—Mid-Day Service—Rear Admiral Wat Tyler Cluverius.
12:30—Palmer House Ensemble.
1:00—Executive Club — William K. Braasch.
1:45—Lawrence Salerno, Allan Grant.
2:00—Palmer House Ensemble.
2:30—June Baker.
3:00—Tea Time Musical; Bebe Franklyn; Earl Wilke, Manuel Lopez.
3:30—Hotel Taft Orchestra.
4:00—Tea Time Musical (resumed).
5:00—"The Devil Bird," for Horlick's Malted Milk.
5:15—W-G-N Concert Orchestra.
5:30—Kellogg's Singing Lady.
5:45—Little Orphan Annie—for Ovaltine.
6:00—Dinner Music.
6:15—"The Secret Three," for 3 Minute Oat Flakes.
6:30—Tom, Dick, and Harry, for Little Bo Peep Ammonia.
6:45—Mandel Brothers' "Bridge Club of the Air."
7:00—"Big Leaguers and Bushers."
7:15—Singin' Sam—the Barbasol Man.
7:30—"March of Time."
8:00—"All American Football Show"—for General Foods.
8:30—To the Ladies—for Woodbury's.
9:00—Ruth Etting—for Chesterfield.
9:15—"Easy Aces"—for Lavoris.
9:30—Tomorrow's Tribune.
9:40—Headlines of Other Days—for Atlas Special Brew.
9:45—"Troubadors"—featuring Lawrence Salerno.
9:59—Bulova Correct Time.
10:00—Hal Kemp's Orchestra.
10:15—"The Dream Ship."
10:30—"Rem" Time Signal.
10:31—Weather Report—Illinois Automobile Club.
10:32—Bernie Cummins—Trianon.
11:00 — Late Dance Programs — Art Kassel, Clyde McCoy, Hal Kemp, Bernie Cummins.

Saturday's Features

1:30—Northwestern at Illinois.
7:00—Abe Lyman's Band.
7:30—President Hoover's Speech.
9:15—Clyde McCoy's Orchestra.
10:00—Guy Lombardo's Orchestra.

N. NIKOLAIDIS, 65, DIES; ONCE AGENT OF TURK SULTAN

Nicholas Nikolaidis, 65 years old, 133 South Halsted street, said to have been a confidential agent of Sultan Abdul Hamid while the latter reigned in Turkey, died yesterday in his room, supposedly of heart disease.

A. N. Collias, undertaker at 612 Blue Island avenue, who took charge of the body, said Nikolaidis was one of the important figures in Turkey 25 years ago, being much in the sultan's favor. He came to America in 1908, when the sultan's rule was terminated, and owned a Halsted street hotel for many years, retiring only two months ago.

Nikolaidis was said to be wealthy. He apparently had no relatives.

Addison J. Boyer, Wealthy Michigan Lumberman, Dies

Coldwater, Mich., Oct. 13. — [Special.]—Addison J. Boyer, 77, a wealthy southern Michigan lumberman, died at his home in Union City today.

HURSEN Funerals and Chapels

Hursen Funerals are famous for unmatched elegance, superb automobile equipment, unusual fineness of service, and the most spacious and beautiful Organ Chapels in America. Nevertheless Hursen Funerals cost less! There is no charge whatever for the use of any of the Hursen Chapels. There are three Organ Chapels within easy reach on the North, South and West Sides. The North Side Chapel, recently remodeled, is the finest of its kind in this country. In each Chapel there are private compartments for families, societies and lodges. No extra charge for use of finest automobiles. No matter where you live, call

Hursen

West—2346 W Madison St. Ph. WESt 0190
North—929 Belmont Av. Ph. WEllington 1724
South—1820 S Michigan Ph. CALumet 4030
Chicago's Independent Funeral Director

DEATH NOTICES

In Memoriam.

EDELSON—Beatrice B. Reingold Edelson. In fond and loving memory of our beloved daughter and sister who departed this life Oct. 14, 1924. LOVING PARENTS, SISTERS AND BROTHERS.

HALL—George G. Hall. In memory of our father, who died 4 years ago today. SONS AND DAUGHTERS.

STAUFFER—Benjamin F. Stauffer. In loving and tender memories of Benjamin F. Stauffer, who passed away Oct. 14, 1918.

Fraternal Notices.

CHICAGO LODGE, NO. 4, B. P. O. ELKS—Charles Tennes. Elks funeral service at chapel, 4542 Ravenswood-av., Friday, Oct. 14, at 8:30 p. m. Members please attend. JUSTIN McCARTHY, Exalted Ruler, HARRY EUGENE ECKLAND, Secy.

PLEIADES LODGE, NO. 478, A. F. & A. M.—Members will assemble at lodge hall Saturday, Oct. 15, at 1 p. m., to attend funeral of Brother Walter S. Boke.

ANDERSON—Helga Anderson, Oct. 12, 1932, late of 5219 Glenwood-av., suddenly; beloved mother of Adelaide Johnson, nee Anderson, and Oscar S. Anderson. Funeral services Saturday, 2 p. m., at funeral chapel, 5149 N. Ashland-av., at Foster. Interment Rosehill. Longbeach 5147.

AVERY—Mary Avery, nee Power, at Green Bay, Wis., beloved sister of Dr. R. Power of Green Bay and Mrs. Ralph Glynn of St. Paul, Minn., W. J. Power, G. S. Power and Mrs. Catherine Cristie. Funeral from chapel, 2346 W. Madison-st., Friday, 1:30 p. m., to Mount Carmel cemetery.

BACH—Abel A. Bach, Oct. 11, at his residence, 6005 S. La Salle-st.; husband of Alice E., father of Mrs. Bernice Bach Roberts and Abel W. Bach. Member of Cook County lodge No. 240, I. O. O. F. Funeral Friday, Oct. 14, 2 p. m., at the chapel, Normal-blvd. at 62d-pl. Interment at Thornton, Ill.

BARK—Christian [Chris] Bark of 344 E. 116th-st., at Edward Hines Jr. Memorial hospital, Oct. 13, 1932, beloved husband of Estelle J. Bark. Last member of J. B. Wyman Post, No. 521, G. A. R. Services Saturday, Oct. 15, at 2 p. m., at funeral home, 214 E. 115th-st. Interment Mount Greenwood. For information call Pullman 0119.

BAUMAN—Sophia Bauman, nee Schultz, Oct. 13, beloved wife of the late Adam, fond mother of Emma Peckat, Amanda Neubacher, William and Lillian. Funeral Saturday at 2 p. m. at late residence, 607 N. Catherine-av., La Grange, Ill., to Waldheim cemetery.

BERGQUIST—Clarence Bergquist, at home, 7412 Coles-av.; beloved son of Mrs. Otto Bergquist, brother of George, William, Emanuel, Arthur, and Martin. Funeral Saturday, Oct. 15, at 2 p. m., at Bethany Lutheran church, 9118 Houston-av. Interment Oakwoods.

BOKE—Walter S. Boke, Oct. 13, father of Mrs. Margaret Masiak, Robert and Walter Jr., son of John J. Boke, brother of Floyd, Mrs. Vera Hazen and Mrs. Verna Merkel. Services Saturday, Oct. 15, at 2 p. m., at chapel, 214-216 S. Western-av., at Jackson-blvd. Interment Woodlawn. Member of Pleiades lodge No. 478, A. F. & A. M. and American Legion. Masonic services at chapel.

BREEN—Ellen Breen, nee Ryan; beloved wife of the late Richard, fond mother of Mrs. Mame McCormick, Mrs. Catherine Driscoll, Mrs. Nellie Wegener, Mrs. Nina McLaughlin, Mrs. Blanche O'Brien, Mrs. Winifred Freeman, Lucy, Philip, Drusilla, and Lawrence Breen. Funeral Saturday at 9:30 a. m. from 815 S. Oak Park-av., Oak Park, Ill., to Ascension church. Burial Mount Carmel. Please omit flowers.

BROCKHAGEN—Adelaide D. Brockhagen, nee Kenny, Oct. 12, 1932; dearly beloved wife of Charles B Brockhagen, daughter of the late Patrick J. and Catherine Kenny, and beloved sister of Thomas E., John P., James F., and Mrs. Macella Schier of Fort Madison, Ia. Funeral Saturday, Oct. 15, at 9 a. m., from late residence, 3550 Franklin-blvd., to St. Matthew's church. Interment St. Joseph's cemetery.

BROWN—M. Ethel Brown, suddenly, Oct. 12, 1932, beloved daughter of Mrs. Rosaline P. Brown, sister of Mrs. Alfred S. Burdick, Ravinia, Ill., and Riley P. Brown of Boy River, Minn. Funeral private Friday at home of Dr. Alfred S. Burdick. Buried near Peoria, Ill.

CASEY—Mary Finerty Casey, Oct. 12, beloved wife of Jerome J. Casey, fond mother of Jerome and Jack, sister of the late John J. Finerty. Funeral Saturday, Oct. 15, at 10:30 a. m., from funeral home, 318-20 N. Central-av., Austin, to St. Catherine of Sienna church. Interment Calvary.

COFFEEN—Martha Martin Coffeen, Oct. 12, in her 78th year, widow of Milo Lester Coffeen, mother of Mrs. Lucius Hopkins Miller of New York and Mrs. Lewis Mason Williams of Cleveland, O., at Cleveland. Funeral services to be held at Oakwoods chapel, Chicago, at 11 a. m. Friday.

COWEN—Dr. William H. Cowen, Oct. 13, 1932, of 6952 Eggleston-av.; beloved husband of Charlotte T. Cowen, father of Edward C., James C. Cowen, and Mrs. Frances K. Warner; grandfather of William B. Warner. At chapel, 415 W. 63d-st. Funeral Saturday at 2:30 p. m., under auspices of Cook County lodge, No. 240, I. O. O. F. Interment Mount Greenwood.

GREGOR—Mary Brown Gregor, in London, beloved sister of Benjamin R. Brown, Jane Whittemore, Lucy Milliken, and the late George D. and Henry Bryan Brown, and Marion Staples.

DUNN—May Sutter Dunn, beloved wife of Joseph F. and mother of Joseph Jr. and James, daughter of Mary and the late Louis and sister of Marice and James Sutter, Mrs. N. Kane, and Mrs. P. Schneider. Funeral Saturday at 9 a. m. from 637 W. 46th-st., to St. Gabriel church. Interment at Mount Olivet. Particulars, Yards 0703.

DEATH NOTICES

FITZPATRICK—Michael Fitzpatrick, beloved husband of Mary McDonald Fitzpatrick, devoted father of Mary, Robert, Joseph and the late Katherine and Hanora Fitzpatrick, brother of Mrs. Bridget Powers and Mrs. Mary Hart. Funeral Saturday, Oct. 15, at 9 a. m., from late residence, 6630 S. Justine-st., to St. Brendan's church. Interment Holy Sepulchre.

GIBBONS—Elizabeth M. [Bessie] Gibbons, daughter of Maurice and Catherine Gibbons, sister of Mrs. Thomas Gibbons, Mrs. John Callahan, and Kathleen Gibbons. Funeral Saturday, Oct. 15, at 8:30 a. m. from residence, 1418 S. Keeler-av., to St. Finbarr church. Interment Mount Carmel. Phone Nevada 3100.

GRIFFIN—Debora M. Griffin, beloved daughter of the late Patrick and Margaret Burke Griffin, sister of Theresa and the Rt. Rev. Msgr. William R. Griffin and the late Thomas and Mrs. Catherine Talbot. Funeral Saturday, Oct. 15, at 9:30 a. m. from her late residence, 137 N. Mayfield-av., to St. Catherine's church. Interment Calvary. Lawndale 5799.

HAGEE—Mary C. Hagee of 733 Waveland-av., aunt of Mrs. Edward G. Eder, sister of Charles Ensor of Decatur, Ill. Funeral services at chapel, 1158 N. Clark-st., Saturday, Oct. 15, at 2 p. m. Interment Rosehill. Kindly omit flowers.

HAZLEHURST—Rachel Kimberly Hazlehurst. Funeral services at residence, 1335 Asbury-av., Evanston, Friday at 2 p. m. Burial private. Baltimore and New York City papers please copy.

HOWE—Annette Bucke Howe, Oct. 12, 1932, beloved wife of John J. Howe, fond daughter of Sarah Bucke, nee Brennan, and the late Herbert Bucke, sister of Joseph, Mrs. Charlotte Roarty, Thomas P. Nicholson of Washington, D. C., and John J. Nicholson of New York City. Funeral from residence, 1340 Granville-av., Saturday, Oct. 15, 1932, at 9:30 a. m., to St. Gertrude's church. Interment St. Joseph's cemetery.

IHDE—Henry Ihde, beloved husband of Catherine, nee Gorman, brother of Rudolph, William, Albert and Emma Ihde. Funeral Saturday at 9 a. m., from chapel, 2346 W. Madison-st., to Our Lady of Sorrows church. Interment Mount Carmel cemetery. Dubuque, Ia., papers please copy.

JENKINS—Hattie Jenkins, Oct. 13, beloved aunt of Jeannette Hurley Lunn. Funeral Saturday, 2 p. m., chapel, 929 Belmont-av. Interment Graceland.

JENSEN—John George Jensen of 9811 Western-av., beloved husband of Maren, fond father of Signe, brother of John A., and Oscar F. Jensen. Funeral Saturday, Oct. 15, at 2 p. m., at chapel, 7350 Cottage Grove-av. Interment Oak Hill. Member of Danish Brotherhood, No. 35.

KEEBLER—Gilbert E. Keebler Jr., aged 3¼ years, suddenly, at Phillips Inlet Beach, Fla.; dearly beloved son of Helen Joy and Gilbert E. Keebler. Services at Graceland cemetery chapel Saturday, Oct. 15, 1932, at 11 a. m.

KENNEDY—Abigail T. Kennedy, 53 W. Schiller-st., beloved sister of Patrick, Mrs. Mary Green, Mrs. Margaret Cote, and Bertha Kennedy, fond aunt of Florence and Abigail Green, Mary Cote, Sister Mary Patricia, and Sister Mary Agnes Louise. Funeral from residence, Saturday, Oct. 15 at 8 a. m., to Immaculate Conception church; thence by automobile to Fulton, Ill.

KUHNLE—Christian Kuhnle, Oct. 12, at Bradenton, Fla., formerly of 7253 Michigan-av.; fond father of Frederick C. Kuhnle of Grand Haven, Mich. Masonic services at memorial chapel, 63d-st. and Evans-av., Saturday, Oct. 15, at 2 p. m. Interment Mount Hope cemetery. Member of Mystic Star lodge No. 758, A. F. & A. M. Fairfax 0120.

LE VINE—Marie Le Vine, nee Isaacson, beloved wife of the late Joseph Le Vine, fond mother of Max, Sol, Zelig, William, Alvin, Sarah Hurwitz, Bertha Lupescu, Sophie Reider, and Ruth Millar, and grandchildren. Funeral Friday at 3 p. m., from chapel, 3125 W. Roosevelt-rd. Interment P. O. W., Waldheim. Please omit flowers.

MAN—Alton C. Man, Oct. 13, 1932, late of 4430 Magnolia-av., beloved husband of Susan A., dear father of Orra V., Mary Adeline and Anita Man. Funeral services Saturday, Oct. 15, at 2 p. m., at funeral home, 4506 Sheridan-rd. Information, Longbeach 4715.

MORAVA—Major Wensel Morava, Oct. 13, at his residence, 4846 Kenwood-av., husband of Frances Morava, father of Gerald and Marie. Funeral services in chapel, 4227 Cottage Grove-av., Saturday at 2 p. m. Interment Mount Greenwood.

MORTIMER—Alexander Mortimer; beloved father of Marion Corcoran, Mabel Smith, Arthur D., and Walter Mortimer. Services, 2 p. m., Saturday, at chapel, 6110 Cottage Grove. Interment Memorial Park.

MURPHY—Joseph T. Murphy, suddenly, beloved husband of the late Alice, nee Flynn, dear father of Mrs. Raymond Urchill and Daniel J. Murphy, fond brother of Patrick E., Etta, Margaret, and the late Mary B. Murphy, Nora C. Niedner and Anna M. Mullally. Funeral Saturday at 9:30 from late residence, 7631 S. Carpenter-st., to St. Leo's church. Interment Holy Sepulchre. Member of St. Leo's Holy Name society, Chicago court, No. 3044, I. O. F., and S. U. of N. A., No. 36, and B. of R. T., No. 360. Yards 0662.

MURPHY—Michael A. Murphy, beloved husband of Marcella Daly Murphy, loving father of Marcella. Funeral Saturday, Oct. 15, at 9 a. m., from late residence, 1425 N. Luna-av., to St. Angela's church. Interment Mount Carmel. Member of Policemen's Benevolent Assn. and Holy Name society.

NEUMANN—Pauline Neumann, beloved wife of Louis, fond sister of Joseph and John Sanditz, late of Park Shore apartments. Funeral from chapel, 936 E. 47th-st., Friday, 10:30 a. m. Burial at Mount Mayriv cemetery.

NUGENT—Patrick J. Nugent, suddenly, Oct. 12, 6737 Ridgeland-av., beloved husband of Annie, nee McCourt, father of James P., Anna, Mrs. Margaret Adams, Katherine, and the late Mary Nugent. Funeral Saturday, 9 a. m., to St. Lawrence's church. Interment Holy Sepulchre.

O'GORMAN—Laurence J. O'Gorman. Member of Madonna council, No. 1135, K. of C. At funeral home, 5438 S. Halsted-st. Funeral notice later.

ROSS—Betty Ross, daughter of the late Alex and Margaret Costello Ross, sister of Leonard A., Mrs. Mae Lenney, Mrs. David Cronin, and Helen Ross, niece of Mary Costello, at residence, 4242 W. Monroe-st. Funeral Saturday at 10 a. m. to St. Mel's church. Interment Calvary.

SCHERRER—Jacob Scherrer, late of 6159 University-av.; beloved father of Mrs. Rose Ward. F[illegible] from chapel, 7705 Cottage Grove-av., Saturday, 8:45 a. m., to St. Clara's church. Burial at Ambridge, Pa.

SMITH—Elizabeth R. Smith, 6555 Normal-blvd., Oct. 13, 1932. Service at chapel, 63d and Harvard, Saturday, Oct. 15, at 10:30 a. m. Interment Evergreen.

TENNES—Charles Tennes, of 5655 N. Spaulding-av., beloved husband of Bertha, nee Richter, fond father of Charles Jr., Mrs. Helen Anderson, brother of Mont, Peter, and Mrs. Elisabeth Carlstrom. Funeral from chapel, 4542 Ravenswood-av., Saturday, Oct. 15, 1932, 9:30 a. m., to St. Hilary's church. Interment Calvary.

THORN—Alexander H. Thorn, Oct. 11, 1932, beloved husband of Louise Wooster Thorn, fond father of Mrs. Willard F. Bartlett, Sylvia and Ruth, brother of Lewis O. Thorn, Mrs. Peter Johnson and Mrs. Carl Larsen of Portland, Ore.; grandfather of Richard Bartlett. Funeral service Friday, Oct. 14, at 2:30 p. m., at Levere Memorial chapel, Sheridan-rd. and Hinman-av., Evanston.

TULLY—Mary English Tully, beloved wife of Patrick Tully, loving sister of William and the late John, David and Daniel Ransford. Funeral from her late residence, 6724 S. Laflin-st., Saturday at 10 a. m., to St. Brendan's church, thence to Mount Olivet. Members of St. Ita's court, W. C. O. F., will meet at home of deceased Friday at 8 p. m.

VERNON—Maria S. Vernon, Oct. 13, beloved wife of the late John M. Vernon, beloved mother of Sally W., Andrews M., and Marie S. Vernon. Funeral Saturday at 2:30 p. m., at late residence, 330 Maple-av., Wilmette. Interment Rosehill.

WALKER—Charles B. Walker, 6539 Harvard-av., Oct. 12, 1932, husband of the late Iola May Walker, father of Clyde, Deane C., Mrs. Fern M. Clisbee and Mrs. Maida P. Castelo. Service at chapel, 63d and Harvard, Saturday, Oct. 15 at 3 p. m., under auspices of Park Manor lodge, No. 839, A. F. & A. M. Interment Mount Greenwood.

WILLIAMS—Elmer O. Williams, Oct. 13, 1932, husband of Etta R. Williams, 716 Clark-st., Evanston, Ill., father of Marion and Elinor. Funeral services, 2 p. m. Saturday at First M. E. church chapel, Evanston. Interment Memorial Park.

WINTER—Caroline Winter, late of 1531 Irving Park-blvd., beloved wife of Edward, mother of Edmund C. and Joseph. Funeral service Saturday, Oct. 15, at 2 p. m., at chapel, 3154 N. Clark-st. Interment Waldheim.

MAUSOLEUMS.

MAUSOLEUM-MONUMENT
Reasonable. Responsible. Reliable.
NATIONWIDE SERVICE.
The Old and Reliable
CHAS. G. BLAKE CO.
Write for Free Booklet.
1000 E. 67TH-ST. FAIRFAX 9878.

MONUMENTS.

CEMETERY MARKERS AND MONUMENTS. SEARS NEW STATE STREET STORE. SHOWROOM AND OFFICES: 5th Floor, North End. Ph. Wab. 4900.

Keep Up with Changing Styles by Reading Rhea Seeger Daily

Chicago Daily Tribune

THE WORLD'S GREATEST NEWSPAPER

FRIDAY, OCTOBER 14, 1932.

News of Society—Theater—Concert Hall and Movie

** 21

Allan Nevins Pens Biography of Cleveland

Praises Useful Record as President.

"Grover Cleveland," by Allan Nevins. [Dodd Mead & Co.]. Pub-

ALLAN NEVINS, the distinguished author of "Fremont, the West's Greatest Adventurer," and the general editor of the American Political Leaders series, has written a fine and disinterested appreciation of one of America's most sterling characters and an outstanding President.

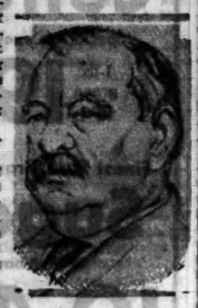

GROVER CLEVELAND.

Grover Cleveland, President of the United States two different times, from 1885 to 1889 and from 1893 to 1897, was the son of a Presbyterian preacher. He was, by the death of his father, denied the advantages of a college education, but he became a clerk in a law office and was soon admitted to the bar. During the civil war he and his brothers drew lots to see which son would stay home to support the mother. Cleveland's care of his mother during these war years was to be later the grounds for intense vituperative abuse by political enemies.

—•—

Cleveland became Democratic candidate for district attorney, but was defeated. Later he was made sheriff and finally mayor of Buffalo. In this capacity he attracted a great deal of attention by his businesslike reorganization of city government and his honest and fearless application to the problems of maladministration and extravagance. Following his success as mayor came his appointment to the position of governor of New York. Here again, as in the mayor's office, he distinguished himself by his honesty and undeviating interest in public affairs. He encouraged the passage of a good civil service law.

—•—

In 1884 the Democratic party had been out of office for more than twenty years. The Republican party at this time was split and disorganized, made even weaker by the party of independents known as the Mugwumps. The advantage therefore was in favor of the Democratic party. On a platform of radical reform in administrative, civil service and financial departments Cleveland was nominated, without the support of Tammany. The Republicans nominated James Blaine and the campaign that followed, according to the author, was one of the most exciting and bitter in the history of American politics. As President of the United States, Grover Cleveland left a record both memorable and enviable. He was, according to the author, impeccably honest, constructive, stubborn, courageous without, however, the vision and foresight, the imagination and diplomacy that might have made him even greater.

—•—

This biography, besides being original and scholarly, is a comprehensive record of the age in which Cleveland lived. The problems of the day that were burning and significant issues to Cleveland and his contemporaries are analyzed with an extraordinary penetration into the workings of the American political machine. Finally the portrait of Cleveland, from birth to death, his personal as well as his political life, is presented fully and vividly.

New source materials that have not been available to earlier biographers of Cleveland were open to Allan Nevins. Among the original manuscripts consulted by this author are the manuscript diary of Wilson, the postmaster general under Cleveland, letters from Cleveland to his sister when he was a young law attorney in Buffalo and later just before his marriage in the White House, the correspondence that passed between Tammany Hall and Grover Cleveland and many of Cleveland's letters from all periods of his life to all sorts of people and on all topics, and finally a secret document concerning the Wilson tariff act of 1894.

These documents with the accompaniment of contemporary records from varied sources and later historical writings about the period are combined to furnish a picture of Cleveland and his age that is new and compelling.

Allan Nevins in his summary of Cleveland's character and his gift to the American people says, "What did he accomplish for his time? Perhaps few men think of him as a great constructive force in American affairs. Yet four striking achievements must always be associated by history with his name. He restored honesty and impartiality to government. He planted deep in the American mind the idea that special privilege and the interference with free economic life which the bloated protective system represented ought to be abolished. His invincible determination alone saved the nation from the abandonment of the gold standard. By his treatment of the Nicaraguan, Hawaiian, and Venezuelan problems he taught the American people that in their handling of foreign affairs conscience ought always to be the one dominant force."

—•—

An interesting and important biography is "Grover Cleveland," written in a readable and flowing style. No doubt many other biographies of Cleveland will be written, but it is difficult to conceive of one more definitive than Allan Nevins'.

M. D.

Five of the Smartest French Gloves with Paris Chic to Their Finger Tips

BY BETTINA BEDWELL.

PARIS, — [Special.] — One of the mightiest factors in the new fall fashions is the velvet glove. It has created a family of its own, and accordingly a thousand-and-one versions. New fall gloves have evidently been in the know, for they fit the fashion situation to a T.

In the sketch today are some of the gloves that have the new Paris chic to their finger tips. In the upper right hand corner is an eight button length suede slip-on glove that has two black velvet godets shirred on at either side. These godets are puffed out at the sides. In the center of the sketch at the left is an eight button length slip-on, from Chanel, slightly flared from wrist to top in ribbed corduroy velvet. At the right and below are the velvet gloves that created a sensation chez Lucile Paray. In six button length they flare slightly at one side. The back of the hand is entirely in one color, while the front is in another. Those shown in the sketch are black with white. Brown with beige is also seen, and another attractive combination is that of Bordeaux red, the season's pet color, with grège.

In the lower corner of the sketch is a black velvet wrist length glove that fastens on one pearl button. It is trimmed at the top with rick-rack braid; also in velvet. Lucile Paray showed this glove with her wool day frocks that were velvet trimmed.

In the upper left hand corner is a six button length sports slip-on glove in natural colored peccary, seen at Maggy Rouff's. This glove has sunray tucks at the wrist, which are caught into a knot at the center. All of these gloves are from Alexandrine.

DOROTHY DULIN PARIS

[Copyright: 1932: By The Chicago Tribune.]

A Job a Day

Every little improvement we make in our home right now helps us—and the other fellow, too.

Are you tired of your long fixture cords for sundry table and floor lamps? Once these cords made possible individual lighting and were in high esteem. Today they are looked upon as more of a nuisance than anything else. Convenient outlets have taken their place—and such a convenience they are. Extra outlets installed in every room where they are needed cost little, and there is no reason that their installation need affect your present decorations. An electrician will quote costs and give you suggestions.

LOUISE BARGELT.

Lutherans Reduce Annual Budget at Philadelphia Meeting

Philadelphia, Pa., Oct. 13.—(AP)—A reduction of $400,000 in the annual budget of the United Lutheran Church in America was approved today by delegates to the church's biennial convention, after prolonged and spirited opposition.

Acting on a recommendation of the executive board of the organization, the convention voted to reduce the yearly budget for the next three years from $2,400,000 to $2,000,000.

Criticizing the recommendation affecting next year's budget, the Rev. Dr. S. W. Herman, pastor of Zion church, Harrisburg, Pa., described it as a "decidedly backward step" to be taken at this time.

William H. Hager, lay delegate from Lancaster, Pa., said he felt the reduction should not be considered as "a retreat" but a "coming down to earth."

Prior to consideration of financial matters the convention reelected the Rev. Dr. Frederick K. Knubel of New York president of the United Lutheran Church in America for his eighth term. Dr. Knubel, who is 63 years old, has been president of the body since its organization in 1918.

Great Concert Opens Season of Symphony

Stock and Orchestra Win High Praise.

Chicago Symphony orchestra, Frederick Stock, conductor; first concert of the forty-second season, Thursday, Oct. 13, at Orchestra hall.

THE PROGRAM:

Overture to "A Midsummer Night's Dream," Opus 21.....
..... Mendelssohn-Bartholdy
Symphony No. 5, E Minor, "From the New World," Opus 95.....Dvorak
Rondo, "Till Eulenspiegel's Merry Pranks," Opus 28.....Strauss
Bacchanale and Finale from Overture to "Tannhäuser".....Wagner

BY EDWARD MOORE.

THEY say that the disclosure will be a surprise to Mr. Stock; that he said nothing about it, perhaps thought nothing about it at the time. But a historian, looking through back files of the Chicago Symphony orchestra, discovered that Mr. Stock's first program after he was appointed conductor on April 14, 1905, contained the "Tannhäuser" Bacchanale; also that it was on the program when he first joined the orchestra as a viola player on Oct. 25, 1895, when the late Theodore Thomas was the conductor.

—•—

Not that Mr. Stock has not conducted it plenty of other times. In fact, the whole program classifies among the familiar and therefore popular music. One particular passage, however, remains as Mr. Stock's own, unique, unshared. When at the end of the Bacchanale the orchestra picks up the Finale, there is a bit of his own orchestration, simply constructed perhaps, but one of the cleverest things he ever did. It is one of the thousands of details which, added up into a total, make the Chicago Symphony orchestra one of the foremost musical organizations of the world.

—•—

It is always a great event when the orchestra starts a new season, and years of attendance upon such events have never dulled the emotion appertaining thereto. Last night was perhaps more poignant than ever. There seemed to be an air of sincere affection about Orchestra hall which made my unfailing admiration for a great conductor and a great orchestra less like a voice crying in the wilderness than it might have been on certain other occasions. Perhaps the music itself conquered. It should have. The radiant glamour of the Mendelssohn overture, the sunniness of the "New World" symphony, the comic drama of "Till Eulenspiegel," with Till poking his face out of the music after he was supposed to have been hanged, not to speak of the colors and pulsations of the "Tannhäuser" excerpts, made up a program to conquer any one.

—•—

As a matter of statistics, the orchestra, because of financial conditions, numbers ten less than last year, and there are several new members. Among them are Robert Quick and Charles Zika in the violins, F. Boos and Schull Lipschutz among the basses, Ralph Dye, who plays both flute and piccolo, and Lionel Sayers, dealing with the percussions. O. Wemhauer, bass; M. Wintrich, timpani, and W. Frank, horn, have been retired on pension since last season. A new seating arrangement puts the second violins on the left side of the stage behind the first violins, and brings the viola down to the first row on the right side, a change which last night seemed a decided improvement as a matter of balance.

—•—

With all its changes and new memberships, the Chicago Symphony orchestra remains a great organization, and those who go to Orchestra hall to hear the program repeated this afternoon will find it so.

* *

Maternity Center to Hold First Children's Party

The first children's party ever given by the Chicago Maternity center or its predecessor, the Maxwell Street center, in the thirty-seven years of its existence at Maxwell street and Newberry avenue, will be given today.

Film Time Table

Feature pictures are scheduled as follows at first run houses today:

CASTLE—A. M.: 9, 10:15, 11:30. P. M.: 12:45, 2, 3:15, 4:30, 5:45, 7, 8:15, 9:30, 10:45.

CHICAGO—A. M.: 11. P. M.: 1:35, 3:50, 5:25, 7:05, 10:20 [approximately].

McVICKER'S—A. M.: 9:15, 11:25. P. M.: 1:30, 3:10, 5:45, 7:55, 10:05.

ORIENTAL—A. M.: 11. P. M.: 1:30, 4:05, 5:30, 8, 10:35 [approximately].

PALACE—A. M.: 11. P. M.: 2:01, 5:02, 8:03, 11:04.

ROOSEVELT—A. M.: 9, 11. P. M.: 1, 3, 5, 7, 9, 11.

STATE-LAKE—A. M.: 11. P. M.: 1:55, 4:50, 7:45, 10:40.

UNITED ARTISTS—A. M.: 9:30, 11:20. P. M.: 1:10, 3, 4:50, 6:40, 8:30, 10:20.

Some New Fashions in Accessories

Afternoon bag in tufted satin or antelope.

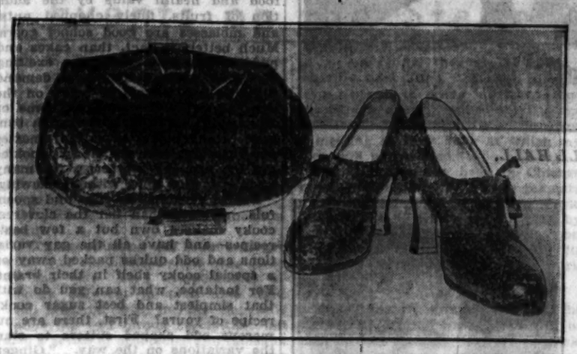

Imported glazed alligator bag and shoes.

[TRIBUNE Photos.]

Velvet Frock Is Not Practical as Office Wear

Antoinette Gives Tips to Business Gals.

BY ANTOINETTE DONNELLY.

There are few women on whom velvet is not flattering. I can't think at the moment just who these few women might be. But there is a consciousness in my mind of dislike of seeing velvet on certain women I have seen. Come to think of it, it isn't the velvet so much as the poor quality added to the inappropriateness of the time it is worn that fathered this prejudice.

Velvet is going to be worn much this year. A better quality of velvet is introduced into many of the new garments. There is still, however, that sleezy, spotty type of frock on the market that I bring up here because I see this worn by girls at business. Far be it from me to deny any girl who earns her own board and keep any of the pleasures that dress provides her.

—•—

After all, business women are permitted to look pretty ravishing these days. They can wear silks and satins and tweeds and sweaters and blouses and all kinds of pretty dudads to freshen up the trim last year's frock. But chiffons and velvets just do not seem to belong in the daytime wardrobe. They're not practical and they make the girl look not practical, and employers still demand efficiency from their employes, no matter how fair.

A wealthy, smart woman wouldn't dream of wearing a chiffon or velvet frock shopping, or to a committee meeting, or going to a salon appointment. The day calls for certain types of things, the afternoon and evening for others. At the smart luncheon tables you never see this misappropriation of evening or afternoon materials. Silk frocks, patterned or plain, tweeds, jerseys, and that type of thing are worn. They have the look of appropriateness that makes them smart.

—•—

And that's the thing in mind in introducing velvet and chiffon into this chat today. They can look so blowsy for daytime wear I don't like to see girls spoiling the otherwise good impression they would make.

MINUTE MYSTERY CAN YOU SOLVE IT?

BY H. A. RIDLEY

Copyright 1932: By News Syndicate Co., Inc.

Dr. Fordney is professor of criminology at a famous university. His advice is often sought by the police of many cities when confronted with particularly baffling cases. This problem has been taken from his casebook covering hundreds of criminal investigations.

Try your wits on it! It takes but ONE MINUTE to read! Every fact and every clew necessary to its solution are in the story itself—and there is only one answer. How good a detective are you?

AN OLD CASE.

"This must have been interesting, professor," said Reynolds, looking up from Fordney's case book.

"Which one, sergeant?"

"The death of Lord Heatherwait. Feel like telling me about it?"

"Surely, son," settling himself in his easy chair. "As you see, I was in England at the time, visiting Capt. Bacon of Scotland Yard. Gail, Heatherwait's valet, phoned the Yard one night stating his master had committed suicide.

—•—

"We found the old gentleman, a bloody dagger clutched in his right hand, his pajamas and dressing gown soaked with blood, lying on the floor of the library. The gas jet in the fireplace was partially opened and Gail believed he intended turning the gas on himself and then decided the knife would be quicker. It was. Pierced his heart . . . he died instantly. By the way, the burners in the fireplace were warm.

"The valet claimed to have found the door to the room locked and, thinking something amiss, went out and around to the side and through the opened window, discovered the tragedy. The door was locked on the inside when we arrived.

—•—

"Heatherwait's threat to end his own life, if it ever became necessary to sell his estate, was well known. His property was heavily mortgaged."

"What position was the body in, professor?"

"Why—let me see—" he replied with a chuckle. "Lying on its left side and the left arm—O——"

"Now tell me who MURDERED the old fellow," interrupted Reynolds.

"You're right, my boy. It was murder!"

HOW DID REYNOLDS KNOW?

The solution to yesterday's mystery appears on page 37 today; the solution to today's mystery will appear in THE TRIBUNE tomorrow.

* *

Hammond Library Chief Heads State Association

Evansville, Ind., Oct. 13.—[Special.]—James A. Howard, Hammond library head, was elected president of the Indiana Library association here today. Miss Florence L. Jones, in charge of reference work in the Indianapolis library, was elected vice president. Howard announced plans for an all day conference in Indianapolis within two months of new officers, members of the legislative committee and outstanding librarians of the state, at which time a definite plan will be adopted for obtaining "a square deal" in the January session of the state legislature. Howard also wishes to determine whether if the library boards should be abolished as threatened, it is the general desire that libraries be governed by the school city or the civil city.

Tufted Satin Handbags Are a Sensation

Go with Black Afternoon Costumes.

BY RHEA SEEGER.

JUST when the prowling shopper decides there simply can't be any bigger or better bags to tuck under her arm, along comes a new collection of knockout models that are so tantalizingly desirable that the aforementioned shopper is in a state of jitters until one or more of these clever new ideas belong exclusively to her.

Bag makers must have been working overtime thinking about new combinations, new colors, new decorative devices that conceal clasps and frames, and clever new creations for afternoon bags—for instance, the quilted bags, quite the most ingenious inspirations any fashion wise designer could send out for capricious female approval this season.

—•—

These tufted or quilted models are made of satin; they look just like the soft, downy quilted comforts that you snuggle your chin under of a cold winter night. You wear them with your dull black afternoon costumes, and some of the more pretentious designs could easily go out of night with your pet evening ensembles of velvet. Glittering marcasite clasps provide the swanky contrast, and these gleaming lovely clasps do grand things for pin calfskin, silky black antelope, as well as the satin and silk models.

—•—

Brown, that very rich, deep brown, is used for some of the smartest street hangbags you have ever seen. And, just to be different, some enterprising and imaginative designer made a lot of new shapes and sizes and then accented all this brown glory with sparkling clasps of marcasite, and the result is breath taking. Some of them are tremendously fetching as the correct handbag for the popular gray costumes that are taking the shops by storm.

Linings or the fittings of the newest bags have been treated royally this year. Extras, the coin purses, a flashing expanse of mirror, and the clever divided sections for all the excess accessories which all shoppers carry around with them as indispensables, have been edged or piped with the narrowest line of either silver or gold—and most of the attached makeup mirrors are designed with a portion of the glass cut out, thus assuring the absence of the usual finger-print clew—a small but very important improvement greatly appreciated by the fastidious bag collector.

—•—

Chromium glitters on a lot of good looking handbags for daytime wear. One pouchbag with an unusual capacity is brilliant with balls and handle of this bright stuff that always stays bright. Copper is running around some very unusual wine red and tobacco brown bags, and there are some forest green suedes and fabrics that are finds indeed, liberally decorated with motifs, clasps, balls, squares, circles, and oblongs of copper.

—•—

The gal who carries "important papers" and a flock of notes and a pencil or two, and needs capacity as well as fashionable smartness in a handbag, will cheer gratefully for some outsized felt creations that are super-pluperfect models. You can buy them in wine red, green, brown, and black. They are big, swagger affairs that are perfect with severely tailored street clothes, or not so tailored things. They are fitted with the inevitable zipper; the note pad and pencil and a compartment for the usual supply of cigarets are situated by themselves, immediately under the outside flap. All this is yours for a ridiculously low price mark, a sum that will leave you almost stunned with its modesty and restraint.

* *

Invitations Issued for Hooker-Rockefeller Rites

New York, Oct. 13.—(AP)—Invitations to the marriage of Miss Blanchette Hooker and John D. Rockefeller III, were sent out today by Miss Hooker's parents, Mr. and Mrs. Elon Huntington Hooker of Greenwich, Conn. The wedding will be held at the Riverside church, late in the afternoon of Nov. 11. The engagement of the couple was announced in August of this year.

Engagement of Miss Marion McFadden Told

To Be Bride of J. P. Hume Next Spring.

BY JUDITH CASS.

MRS. PARMALEE J. M'FADDEN of 219 Lake Shore drive announces the engagement of her daughter, Marion, to James P. Hume of Chicago, son of Mr. and Mrs. Thomas L. Hume of Washington, D. C. The wedding is planned for next spring.

Miss McFadden went to Miss Porter's at Farmington and made her debut at a dinner dance on Jan. 6, 1926, at the Palmer house, one of the first large social affairs given in the new hotel which was opened in December of that winter.

Miss McFadden is the youngest of Mrs. McFadden's three attractive daughters, the other two being Frances, who for two years has been managing editor of Vogue, and Eleanore, the eldest, who, with her husband, Edward P. Lay, lives on a farm in Westchester county, New York, about half way between Kisco and Greenwich. Mr. Hume, who is a lawyer, and his brother, Charles, who is with one of the banks, live at 185 East Chestnut street.

Mrs. McFadden was Marion Poole and is a sister of Mrs. Leverett Thompson, Mrs. A. Rosecrans Baldwin, and Ralph H. Poole, of Chicago; and of Ernest Poole, the novelist, and Abram Poole, the painter, both of New York.

Society Attends Symphony Concert.

Familiar faces at the Chicago Symphony's opening concert last night at Orchestra hall gave evidence to the fact that society is assembling in town again after summer holidays and that that loosely termed period, "the winter season," is really getting under way. In the box tier, which was filled except for a few boxes whose owners are still vacationing, and on the main floor were scores of fashionable music lovers who have been patrons of the concerts for many years.

Formal dress, of a type less elaborate than the costumes we used to see at the opera, was worn by most of the women. Miss Marion McFadden, who was accompanied by her fiancé, James P. Hume, wore a stunning black chiffon gown with a trailing orange scarf and a cloth of gold wrap studded in orange.

Mrs. Waller Borden, one of the most consistent of the concert-goers, wore black lace and chiffon under a black velvet wrap. With her in her box were son-in-law and daughter, Mr. and Mrs. Robert S. Pirie and Mr. and Mrs. E. Harris Brewer. Mrs. Pirie wore a high waisted white crêpe dress and an abbreviated jacket with bands of fox on the short sleeves and Mrs. Brewer wore a graceful gown of chiffon patterned in soft shades of blue and gray with a floating shoulder cape of the same material.

Many Others Have Guests.

Mrs. Fowler McCormick, who was hostess in Harold F. McCormick's box, wore a dinner dress of black lace with a V neckline and elbow length sleeves. With her were her little son, Guy Stillman, and Dr. Earl Carlson. Mr. and Mrs. Arthur G. Bissell's box guests

[Continued on page 23, column 1.]

FAMOUS PUBLISHER'S ENTIRE LIST TO GO . . .

Sale! 20¢ to 40¢ on the $1.00

BRAND NEW, BUCKRAM AND ¾ LEATHER DE LUXE NATIONAL LIBRARY EDITIONS, UNABRIDGED, PERFECT

THE COMPLETE WORKS OF WORLD'S GREAT AUTHORS

READ THIS LIST

Austen
Balzac
Boswell
Bronte
Burns
DeMaupassant
Dickens
Don Quixote
Dumas
Eliot
Emerson
Fielding
Gautier
Gibbon
Hawthorne
Josephus
Lamb
Pepys' Diary
Plato
Plutarch
Reynolds
Scott
Shakespeare
Smollett
Eugene Sue
Stevenson
Wilde
Poe
Burton's—Arabian Nights

$30 EMERSON—3 vols. ¾ genuine leather, full gold tooled backs, gold tops, illustrated, including 54 hitherto uncollected pieces—essays; while they last at..... $8.95

$39 SHAKESPEARE—13 vols. Holliston linen weave cloth, gold tops, silk head and footband, backs labeled library style in ink and gold panel; illustrated in color and in black-and-white; to go at..... $8.95

$30 PLUTARCH'S LIVES—5 vols. ¾ Levant grained leather, illustrated with 30 fine halftone plates; the most elaborate index to Plutarch ever made; now.... $9.95

$80 DICKENS—20 vols. Holliston buckram, largest type, 192 illustrations, gold tops, paneled back labels in blue and gold. The world's best edition, at..... $26.95

In ¾ Grained Leather:

DUMAS, 12 vols., illustrated. Complete works, published at $72.00, to go at..... $25.50

*OSCAR WILDE, 10 vols., illustrated. Complete, published at $60.00, now only..... $19.95

R. L. STEVENSON, 10 vols., illustrated. Published at $60.00; a limited quantity at..... $22.50

SCOTT, complete Waverley Novels, 12 vols., illustrated. Former price $72.00, now at Kroch's at..... $25.50

*BALZAC, 18 vols., illustrated. Complete, published at and bought by many at $108.00, now only..... $37.50

*Obtainable in buckram at even lower prices.

In Genuine Buckram:

*DON QUIXOTE, 4 vols., illustrated. A famous work in a sturdy binding. Sold at $16.00, now only..... $4.95

*PLATO, 4 vols., illustrated, large type, specially made paper. Published at $16.00, now only..... $5.95

BURTON'S ARABIAN NIGHTS, 12 vols. in 6. Complete, beautifully illustrated, sold at $54.00, now at..... $17.95

*GIBBON'S ROME, 6 vols., complete, illustrated. Sold at $24.00, strictly limited quantity at..... $7.95

*MYSTERIES OF PARIS, by Sue, 3 vols., illustrated, large type. Published at $12.00, to go at..... $3.95

*Obtainable in ¾ leather at small extra cost.

MANY OTHER GREAT VALUES IN EVERY PRICE RANGE!

Only publisher's need of quick cash made this great "buy" possible! At such prices quantities cannot last! Come early! Choose the authors you want! See the readable type! Feel the quality of the paper—look at the fine sturdy bindings! We'll hold for Xmas delivery, but you must place your order NOW!

Come in! Write! Wire! Phone! Quantities Limited!

Phone Randolph 5520

KROCH'S BOOKSTORES, Inc.

206 North Michigan Avenue

Branch Store, 1 North La Salle St.

AFTER 5 O'CLOCK

By Elizabeth Corbett

One Man? Gay Hours? Lonely Freedom? Eleanor Adams, successful young executive in her own business, faces these questions after five o'clock when her day's work is done. And her final solution is unusual for a woman of practical affairs. "Eleanor herself," says the *New York Times*, "is a delightful person, who quickly enlists one's sympathy in her difficulties." What are you doing after five o'clock? How about a date with this novel

Do you know the young Mrs. Meigs, a "grand old girl" of eighty who refuses to be put on the shelf? "As an old lady she is quite unmanageable; as a personality she is delightful," says the *New York Herald Tribune*. This novel is in its ninth printing and has been on best-seller lists for a year. You'll like it. $2.00

by the author of

THE YOUNG MRS. MEIGS

THE CENTURY CO. · Fourth Printing · $2.00

TRI-PHI *campus dresses*

She wore a stunning new creation every day. "Terribly extravagant"—that's what the campus thought . . but you know—and we know—that her secret was TRI-PHI's

$5.95

Junior sizes, 11 to 17
Others to $17.50
3rd floor

MAURICE L ROTHSCHILD

State at Jackson

"And he . . made us mighty merry at supper" —Samuel Pepys.

ANNUAL TRIBUNE COOKING SCHOOL FEW DAYS AWAY

Interest Is Even Greater Than That of Last Year.

BY JEAN GUTHRIE.

With women all over Chicago thinking increasingly in terms of pies and puddings, salads and soufflés, as the second annual CHICAGO TRIBUNE School of Cookery, opening its doors Oct. 25, looms up a little over a week away, big culinary discussions reach our ears.

June brides of last spring's vintage, mothers who were belles in the gay and naughty nineties, and grandmothers who rolled out multitudes of pies and pulled miles of taffy in the days of covered wagons and land grabs, are each claiming the blue ribbon for the gastronomic delights conjured up in their day. In fact, the way it looks now, it will have to be Mrs. Ida M. Chitwood herself, nationally known foods authority and conductor in cooperation with Mary Meade, cooking editor of THE TRIBUNE, of this year's cooking school, who will have to decide the merits of the case.

For instance, enter the chummy apartment of little Miss Newly Betrothed, and watch her point with pride to gleaming waffle irons, the gayest and lightest of pots and pans, her own crisp fly-away kitchen frocks and aprons, and, most convincing of all, a soul stirring pie, a batch of feathery biscuits and a mysterious ice box creation ready to delight the eye and gladden the tummy of the lord of the house when he barges in, demanding to know when he eats—and what?

Once Full Time Job.

Then there's the other side. For what, the ex-belles of the nineties demand, of the days when a summer's efforts meant hundreds of cans of fruit, battalions of jam glasses and a whole cellarful of pickle crocks? When pies were baked by the dozens in great brick ovens, carrots, turnips and apples came in by the barrelsful to cool their heels in the basement for the winter season? When families were big, pocketbooks slim and housewives thrifty? Those were the days, they maintain stoutly, when cooking was truly an art and made no claims to being a science; when families could eat their fill and lay plumpness to heredity, and when women took up housekeeping as a full time career.

Whereupon grandmother should put in her two cents' worth. But oddly enough, it's often the grandmothers who turn modern first and come to back up their kitchenette-minded granddaughers. My little silvery haired hostess of yesterday, for instance. Here was her reply to the queries of this questing reporter:

"Cooking in the good old days? My dear, there weren't any good old days—not in the kitchen. Just plenty of hard work and lots of 'overtime.' Why, look at the clothes we wore! High, stuffy collars, yards of skirts and petticoats with rods of dust ruffles, absurd leg-o'-mutton sleeves that had to be unbuttoned and tucked up when we worked—even aprons that meant hours of ruffling, cross-stitching and tucking.

Utensils? No Comparison.

"Utensils? Heavy black iron, most all of them. So heavy to handle, hard to clean and uninspiring to work with. No turning on of switches for us. There was always the fire to lay in the cook stove, and unregulated ovens sent many sadly burned dishes out of the kitchen through the back door.

"Foods cost about the same then as now, but big husky families were the style and big families meant heavy work besides all the cooking. And the time we used to spend on fussy cooking tricks! We should have been spanked. Why, I've even seen my mother put on four different upper crusts on a pie and whip them off again because she couldn't get just that right curly shell edge to the rim.

"Recipes, too," my hostess reminisced. "One had to be a magician or else learn by hundreds of failures just what was meant by 'butter the size of an egg,' 'flour to make just right' and 'enough egg to raise.'

"And, you know," she concluded, "it's fine recipes, short-cut methods, first rate equipment and good schools all over the country that are making fine cooks out of young girls today and teaching them what it took us years and lots of expense to learn for ourselves."

So there you have it. But whatever we may think in our secret souls about the respective merits of the warmly smiling pie we just took out of the oven and the ones which used to sit all too temptingly on the porch shelf out at grandma's, we'll grant that there is always room for improvement and plenty of space in our files for new methods, up to the minute tips on entertainment and the last cry in recipes, and it is these attractions offered by Mrs. Chitwood, together with a unique program of entertainment sponsored by Phil Maxwell, master of ceremonies, and the presentation of valuable household equipment prizes that promises to make this year's TRIBUNE school of cookery an even greater success than that enjoyed by Chicago women in 1931.

The first four sessions of the school will be held on the four consecutive afternoons starting Tuesday, Oct. 25, at the Trianon ballroom, 6201 Cottage Grove avenue. On four consecutive afternoons, starting Tuesday, Nov. 1, sessions will be held in Guyon's Paradise ballroom at 4000 Washington boulevard. The Aragon ballroom, at 1100 Lawrence avenue, will be the scene of the four final meetings, held consecutively beginning Tuesday, Nov. 8.

On Cookery School Program

WENDELL HALL.

EVELYN RASMUSSEN.

CLYDE M'COY.

Stars of the stage and radio will appear during the entertainment periods of The Tribune School of Cookery which opens Tuesday afternoon, Oct. 25, at the Trianon ballroom. Among them are Wendell Hall, the Red Headed Music Maker; Clyde McCoy, director of the Drake hotel orchestra, heard over W-G-N, and Evelyn Rasmussen, petite dancer from the Ideal Dancing Studios. Two other ballrooms will be used for the school, the Aragon and Guyon's Paradise.

OYSTER STEW.

1 qt. milk
1 slice onion
2 stalks celery
2 sprigs parsley
Bit of bay leaf
4 tbsp. finely ground crackers
1 pint oysters
3 tbsp. butter
Salt
Dash paprika

Scald the milk with the onion, celery, parsley, and bay leaf and add the crackers. Heat the cleaned oysters in their own liquid until the edges curl. Combine with milk and season with butter, salt, and paprika. Serve immediately. Yield: Five servings.

Introducing Australian Trombone, New Vegetable

A Vista, Cal., rancher proposes to introduce a new vegetable to Americans. Through an importation of seeds from Australia he has started growing the Australian trombone or gramma, shaped like a crooked handled gourd. The rind is thin, the meat is solid and looks like cheese and the cooking process is similar to that for squash or pumpkin. Some of the grammas weigh 20 to 30 pounds. The vegetable is stewed, baked or used in pies.

Pickle Shortage in 1933 Is Forecast by Packers

Pickles may be scarce before the 1933 crop is harvested and processed, according to a report of the national pickle packers which shows that the million bushels of pickles grown for commercial packing this year is 80 per cent less than the 1931 yield. Prices may increase, the manufacturers indicate, although they report that there is a four million bushel reserve awaiting a market. In 1930 growers delivered 7,656,000 bushels to pickle factories.

Veal, Pork Chops, Steak at Lower Prices Now

In its regular weekly report issued for the guidance of consumers the committee on marketing information of the Meat Council of Chicago states: "Shoulder of veal for roasting, pork chops, and round steak are recommended as economical meat buys in Chicago retail meat stores over the coming week-end."

COOKIES FIND FAVORED PLACE IN LUNCH BOX

Young School Goers Like Crisp Variations.

BY MARY MEADE.

"Whee—mother's makin' cookies!" Name me the time when such a discovery, staged by a young tousle headed Sherlock who has followed his nose to the source of all things spicy and good, does not bring the family running and—mysteriously—the neighbor children dropping in. For cookies are—always have been—universal favorites. And these fall days, with lawn and fireside parties for grown-ups and growing-ups, every week occurrences, and with that daily question mark, the school lunch, yawning for a final touch of crusty, crunchy sweetness, the mother-cook with a wide and tempting assortment of cooky inspirations up her sleeve and all kinds of recipes in her kitchen cooky files, is one to be eyed with envy.

Good for School.

Cookies made of good, chewy oatmeal or bran, and cookies given extra food and health value by the addition of fruits, finely chopped nuts, and molasses are good school goers. Much better, in fact, than cakes and puddings in some ways, for exciting playground games sometimes demand that the final course be eaten on the run and, whether served at home or at school, cookies make topnotch running companions. For no matter what the game or the hurry, cookies are too crunchy and crisp for many crumbs to slip down without chewing.

But to get down to cups and spoonfuls. Oftener than not the cleverest cooky makers own but a few basic recipes—and have all the gay variations and odd quirks packed away on a special cooky shelf in their brains. For instance, what can you do with that simplest and best sugar cooky recipe of yours? First, there are numerous odd shaped cutters to start the variations on the way. "Gingerbread men" don't have to be of ginger bread, you know, and the whole of Noah's animal family may be purchased in cutters for a song.

Or the variation may come through tricky additions to the batter itself. Finely rolled peanut brittle—one-half cup to a standard recipe—may be stirred in at the last and will make an unusually delicious, nutritious cooky. All kinds of nuts, chopped preserved melon rinds, minced candied fruits, and shredded cocoanut give intriguing flavors and mysterious textures.

Ties Up with Lessons.

One interesting mother I know, as far as is possible, ties in the types of food she sends each week with the countries her little girl is that week learning about in her geography lessons. Small Betty, enjoying the game, explains each week's foreign specials to her friends and it works into quite an educational feature before the school year is over. Cookies make excellent opportunities for going foreign. Norwegian berlinerkrandsers, Scotch lace cakes, and Greek tcheureks are just a few of the many possibilities.

Now for a special favorite of my cooky jar:

WALNUT FLORENTINES.

1½ cups sugar
¾ cup butter
3 eggs
1 teaspoon vanilla or almond extract
3 cups flour
2 teaspoons baking powder
¾ teaspoon salt
1 cup medium brown sugar
½ teaspoon vanilla
2 egg whites
1 cup finely chopped walnut meats

Cream the sugar and butter together, then beat in the eggs and one teaspoon of flavoring. Sift the flour before measuring, then sift again with the baking powder and salt. Stir the flour into the first mixture, beating until smooth. Turn the mixture into several large shallow greased dripping pans and spread to one-quarter inch thickness. Sprinkle with the chopped nuts. Now whip the egg whites until stiff but not dry, and gradually beat in the brown sugar and the one-half teaspoon vanilla. Continue beating until the mixture is quite heavy, then with a spatula or a rubber plate scraper spread it over the surface of the cooky mixture. Place the pans in a moderately slow oven (330 degrees F.) for half an hour or until well baked. Cool, then cut in two inch squares or in narrow three inch bars. Store between layers of waxed paper.

Canning Season Isn't Over for Economical Housewives

BY EVERETT SWINGLE.

The canning season is not yet over for housewives who realize that preserving surplus foods is an economy. Cabbage, carrots, and beets, turnips and rutabagas, grapes, pears and onions are the best illustrations of market bargains this week.

Grapes have just gotten to their marketing peak in Chicago. For the last week Chicagoans daily have been buying nearly five million pounds of grapes for juice or preserves. California grapes are selling for approximately the same as a year ago, retail, but Michigan's crop is retailing for 25 to 30 per cent below 1931.

Cabbage from Wisconsin.

If cooking or squeezing grapes is a job already done, then possibly the cabbage trucked in from Wisconsin will interest housewives as a source of kraut material at about a cent a pound.

Peaches have practically passed out of the picture, but pears and plums and Hyslop crabs still offer variety for the table or for the shelves. A few raspberries, California and Colorado melons and bog harvested cranberries also offer tempting menu changes.

Horseradish Roots Are In.

One indication that fall is here is found in the bunches of dry horseradish roots hanging in grocery stores. The bundles usually contain about five pounds and are worth about ten cents a pound retail. Ground up and thinned with vinegar the horseradish adds zest to meats and other cooked foods.

Potatoes are so low in price that one can purchase a peck of the best northern cobblers for 15 to 18 cents, while the more elite baking types are not more than 30 cents a peck. Turnips and rutabagas have not been purchased in any great quantity in Chicago stores as yet since they are known as a cold weather commodity. Turnips can be found at two bunches for five cents.

Tomorrow's Menu

MORNING
Iced Pineapple Juice
Rice Waffles Little Sausages
Brown Sugar Sirup
Coffee Milk

NOON
Peanut Butter Soufflé
Creamed Peas on Toast Croutons
Waldorf Salad
Ginger Cookies
Hot or Iced Tea

NIGHT
Veal Cutlets
Escalloped Potatoes and Peppers
Cauliflower with Hollandaise
Head Lettuce Salad
Fruit Juice Dressing
Tiny Baking Powder Biscuits
Fig Torte Whipped Cream
Coffee

Sunday's Menu

MORNING
Sliced Bananas in Cream
Fried Ham
Scrambled Eggs
Popovers with Jelly
Cocoa Coffee

NOON
Mixed Fruit Cocktail with Lemon Sherbet
Club Steak
Candied Sweet Potatoes
Little Peas in Cream
Shredded Cabbage and Pepper Salad
Sally Lunns
Apricot Preserves
Floating Island
Coffee

NIGHT
Sardine Canapes
Salmon and Celery Salad
Nut Bread Sandwiches
Lettuce Sandwiches
Iced Melon à la Mode
Coffee or Tea

PUMPKIN PIE.

1 tsp. each ginger and cinnamon
¼ cup boiling water
1¼ cups strained pumpkin
⅞ cup brown sugar
2 eggs, well beaten
½ tsp. salt
1 cup milk, scalded
2½ tbsp. orange juice

Mix the spices and boiling water. Add this with sugar, eggs, and salt to the pumpkin. Stir to blend thoroughly, then add the hot milk and orange juice. Cook the mixture over hot water until thoroughly heated [about 5 minutes]. Pour into an unpricked pastry shell. Bake in a hot oven [425 degrees F.] 15 minutes, after which reduce to slow oven [300 degrees F.]. About 50 minutes are required for baking.

BEAN AND CORN PACK SMALLER; TOMATOES GAIN

Decreases in string beans and sweet corn, and increases in tomatoes and cabbage for kraut being stored in canned or manufactured state, from 1932 crops, are shown by surveys of the canning and manufactured foods industry. In sweet corn the reduction from 1931 is reported to be about 55 per cent and about 45 per cent lower than normal.

The tomato crop used for canning or in commercial preserves in the United States is estimated at 25 per cent greater than in 1931. The total of 1,227,400 tons is 5 per cent less than the five year average preceding 1931. An increase in kraut packing in New York state is largely responsible for the heavier manufacture as compared to 1931.

Household Hints

Window shades may be cleaned with cornmeal or fuller's earth applied with a soft brush.

'SWEET' APPLE CIDER SHOULD BE SOUR TO BE GOOD!

Champaign, Ill., Oct. 13.—[Special.]—Strange as it may seem, "sweet" apple cider should be sour, too, if it is to be good, according to Dr. W. A. Ruth, chief in pomological physiology at the College of Agriculture, University of Illinois.

Apple cider, like pumpkin pie, is such an essential part of the fall season in this climate that the lovers of this beverage deserve the best product possible, he believes.

There's a reason why good apple cider must be both sweet and sour, Dr. Ruth explained. If its sugar content is high while its acid content is low, it is insipid. On the other hand, if its sugar content is low while its acid content is high, it is too sour.

"Good cider also should have body; that is, it should not be thin. It should have the characteristic apple aroma. It should have a slight astringency, which produces its 'bite.'

"The proper combination of ingredients usually can be obtained only by blending varieties. Sweet varieties with a high aroma, like Grimes and Delicious, can be mixed with sour varieties. Astringency can be added by mixing in a very small proportion of crab apples or market-ripe apples of varieties high in tannin at that stage.

"Cider with good body and aroma can be made only from fully-ripened fall or winter apples. Apples picked for market or stored are usually too green and should be ripened under conditions which will insure ventilation of the fruit in a warm room."

MOTHERS

Now is the time to restock your pantry with SHREDDED WHEAT... the *natural* food . . . 100% whole wheat. Serve these golden-brown biscuits with milk or cream at least once a day... and keep that vacation glow in your children's cheeks!

NATIONAL BISCUIT COMPANY
"Uneeda Bakers"

When you see Niagara Falls on the package, you KNOW you have Shredded Wheat.

SHREDDED WHEAT
for all the family all the year

Taste WILL Tell!

Boy, That's Good Butter!

It's the taste of the butter that gets children to eat plenty of bread and butter.

Borden's Butter is as fresh and flavory as finest cream . . . for that is what it is churned from daily.

FREE RECIPES!

We have a booklet specially devoted to butter used as shortening and dressing. Address request to Borden's, 326 West Madison Street, Chicago.

BORDEN'S
· BUTTER ·

BRIGHTENS BATHROOMS
quickly... economically!

No effort at all...when you use BAB-O. A sprinkle, a wipe and it's bright. Your tubs, tiles, basins and floors will glitter. Enamel and porcelain will be their shining selves. BAB-O is superior and economical, too, for . . . a little goes a long way! Try it.

BAB-O

Color Your White Curtains Ecru or Cream

MADE IN U.S.A.
PRO-DURA
(PROTECTION) (DURABILITY)
28 BEAUTIFUL COLORS
TABLETS

10c Per Tablet 10c Per Tablet

Dyes and Tints Silk, Wool and Cotton
Department and Drug Stores

O. P. RUBARDT & CO., MFR.
2847 McLean Ave. Chicago, Ill.

Aluminum stained? use S.O.S

MAGIC SCOURING PADS

Take off stains and burned spots, quick as a flash. Not only clean and scour, but polish! There's nothing else like these soft, soapy pads.

KEEN TASTES agree on INDIA TEA... And India Tea will satisfy your taste, for India grows the finest tea in the world. Not just one brand, but more than one hundred and fifty brands of tea, contain genuine India Tea. To get India Tea, look for the trademark (above) on the labels of tea packages.

NATIONALS
Fall Food Festival

Be sure to attend the last two days of National's Fall Food Festival. You will find a great harvest of values from the season's new crop and new pack foods at your nearest "National."

OUR BREAKFAST Coffee
Special this week-end
1-lb. green bag 19c

Finest Pure Granulated Sugar
In cloth bag
10 lbs. 44c

Swift's Bacon
Premium "Ovenized" ½-lb. cello. pkg 11c

Heinz Ketchup
From ripe tomatoes 2 14-oz. bottles 33c

Crackers
Ft. Dearborn Salted Sodas 2-lb. caddy 17c

Listen In: WBBM National Tea Food Flasher
11:15 A. M. daily except Sunday. Pleasant entertainment and Food News by Virginia Clark, National Kitchen Reporter.

New Pack Dried Fruits
Apricots lb. bulk 15c
Extra fancy—evap. Blenheim
Prunes 2 lbs. bulk 15c
Fancy—40 50's Santa Clara
Raisins 2 lbs. bulk 13c
Fancy—Thompson Seedless

Swans Down Cake Flour—27 times finer 2½-lb. pkg. 20c
Calumet Baking Powder Double Action—for perfect results 1-lb. can 24c
Campbell's Assorted Soups—nourishing 3 cans 25c
Red Cross Macaroni or Spaghetti 2 pkgs. 11c

It's Biscuit Time
Oven Ready
Buttermilk Biscuits, ready to bake
pkg of 10 biscuits 10c

Pillsbury's Pancake Flour—for tender pancakes 2 reg. pkgs. 15c
Old Manse Syrup—Pure Cane and Maple 1-lb. can 17c
Del Maiz Nibiets "Off the cob" corn 2 10½-oz. vac. cans 25c
College Inn Tomato Juice Cocktail 26-oz. bottle 21c
Crackers Krispy—From Sunshine bakeries 1-lb. pkg. 11c

free! 2 Giant Crystal White Soap with purchase of 4 cakes of Palmolive Soap
4 cakes 25c
Chicago and Suburbs, Oct. 14-19

NATIONAL TEA CO. FOOD STORES

Engagement of Miss Marion McFadden Told

To Be Bride of J. P. Hume Next Spring.

[Continued from page 21, column 8.]

were Mr. and Mrs. Arthur D. Bissell and Mrs. Richardson Dunham. Mr. and Mrs. Charles H. Swift, the latter in black lace under a chinchilla wrap, occupied their main floor seats close to the stage in the center aisle. Not far from them were Alfred H. Granger, Miss Dorothy Schmidt, Miss Peggy Hambleton, Mr. and Mrs. Richard Henry Little, Mrs. Bartholomay Osborne, and Mr. and Mrs. William Spencer.

Among others in the boxes were Mr. and Mrs. Ernest R. Graham, Mr. and Mrs. Walter P. Paepcke, Mr. and Mrs. John Paul Welling, Mr. and Mrs. William B. Hale, Mr. and Mrs. Ernest A. Hamill, Mrs. Chauncey Keep, Mrs. Francis T. A. Junkin, Mr. and Mrs. J. Lawrence Houghteling, Mr. and Mrs. Charles D. Dempster, Mr. and Mrs. Patrick A. Valentine Jr., Miss Helen Gurley and Dr. and Mrs. Edwin W. Ryerson.

Art Institute Reception.

Cards are out for the annual reception of the Art institute on Thursday, Oct. 27, from 3 to 5:30 o'clock, always one of the notable social affairs of each season. On the cards is a list of the clubs and societies that will receive at the reception, with the galleries in which they will be designated.

Mrs. Potter Palmer, Mrs. Joseph M. Patterson and Mrs. C. Phillip Miller will represent the Antiquarian society and Mrs. Waller Borden, Mrs. Charles W. Dempster and Mrs. Herbert H. Bradley from the Fortnightly will receive and serve tea in gallery 25; Mrs. Charles B. Goodspeed, Miss Eleanor Holden and Miss Anna Lynch from the Arts club, Mrs. F. Stanley Rickcords, Mrs. John P. Wilson and Mrs. Wesley M. Dixon from the Contemporary club, and Mrs. Chauncey McCormick, Mrs. Kellogg Fairbank and Mrs. Walter S. Brewster from the Friday club will receive in gallery 48; members of the Renaissance club and the Association of Arts and Industries will have a tea table in gallery 30; in gallery 52 Mrs. William E. Wright, Mrs. Paul Shorey, and Mrs. Townsend McKeever will receive for the Chicago Drama league; members representing the Tuesday Art and Travel club, the Arché club and the Musicians' Club of Women will preside in gallery 27, and committees from the Chicago Woman's club, the Municipal Art league, the Chicago Woman's aid and the Art Institute Alumni association will receive in gallery 45.

Change Date for Cradle Ball.

The committee in charge of the tenth annual Cradle ball has changed the date from the 29th of this month to Monday, Nov. 7. The Olivet institute benefit is scheduled for the same night, but the two affairs will not conflict, for those who want to attend both can go first to the Olivet one—the opening of "When Chicago Was Young"—and then go on to the Cradle ball at the Drake hotel for supper after the performance.

Mrs. Howard Fenton is general chairman of the committee and among her co-workers are Mrs. William L. Hodgkins and Mrs. Augustus W. Eddy from the Chicago Cradle auxiliary, Mrs. Henry Dawes of Evanston, Mrs. Frederick H. Scott, and Mrs. Buckingham Chandler of Winnetka and Mrs. Robert E. Wood of Highland Park.

Society — Republicans, Democrats, and Socialists (yes, there are quite a few of the last named in society)—will learn about the National Economy league tonight at a meeting at which Rear Admiral Richard E. Byrd, chairman of the league, will talk, starting at 8 o'clock in the Drake hotel ballroom.

Preceding the meeting Mrs. Waller Borden is entertaining about thirty at dinner at the hotel for Admiral Byrd. Some of the others who will have dinner guests at the hotel, later attending the meeting, are Mrs. William A. Nitze, Mrs. Alexander F. Stevenson, and Mrs. Robert Peacock.

The tea that the Service club is giving on Monday is to be held at Miss Letitia Channon's residence, 222 East Chestnut street, instead of at Mrs. Stanley Zaring's, 1250 Lake Shore drive, on account of Mrs. Zaring's illness.

A gay and informal cocktail party that was a welcome home to his wife was given Wednesday by Aldis J. Browne of 70 Cedar street. Mrs. Browne and their young daughter, "Chou Chou," who probably will be called Elizabeth by her teacher and classmates now that she has entered the first grade at the Francis Parker school but who always has been "Chou Chou" to her family and friends, had just arrived at home that day from having spent the summer at Osterville, Mass. Aldis Jr. is a sophomore at Yale this year and Secor, the other son of the family, is at the Middlesex school at Concord.

Miss Edith Cummings returned yesterday from a summer abroad to the Lake Forest estate of her mother, Mrs. D. Mark Cummings. She has been away since the early part of July and was a member of the James Simpsons' house party in Scotland during the hunting season before going to France for several weeks. Mrs. Cummings intends to keep her Lake Forest house open for several weeks before coming in to her apartment at 1550 State parkway.

Mr. and Mrs. Wolcott Blair also returned to Lake Forest yesterday from their summer travels in Europe and are to occupy the Lake Forest residence of Mr. and Mrs. William E. Clow Jr. for about six weeks.

Mrs. John L. Dole and young Peter Dole and Mrs. Dole's sister, Miss Jane Dunham, are leaving today to motor to Warm Springs, Ga., where Mrs. Dole has taken Lee Pattison's house for the winter. Little Johnny Dole, who is greatly improved in health, will go down on the train with his nurse to join his mother and older brother.

Mr. Dole and Mrs. Dole's mother, Mrs. Wirt S. Dunham, who plans to stay at her Wayne estate all winter, will go to Warm Springs for Christmas. Miss Dunham is going to New York for a visit later in the season.

Interesting Items About Travel.

Mr. and Mrs. Benjamin F. Taylor are returning today to their apartment at the Ambassador East from having spent the summer at their residence at Nantucket.

Mrs. James R. Montgomery of 229 Lake Shore drive has gone to Mobile, Ala., for a fortnight's visit with Mrs. Charles C. Dawes.

Mr. and Mrs. Robert L. Zabriskie of Aurora, N. Y., are at the Drake hotel for a week, seeing old friend of Mrs. Zabriskie's, who is the former Hazel Everingham of Chicago.

Mrs. Bernard F. Rogers Jr. is in Paris after having spent the summer at St. Jean de Luz and plans to live there this winter. Her older daughter, Corina, has entered Miss Freville's school at St. Jean de Luz, and the younger one, Adela, will remain with her mother. Mrs. Rogers may come to Chicago for a fortnight's stay after she has gotten her new apartment settled in Paris.

Mr. and Mrs. Jacob Bischof are spending the last few days of their honeymoon with John B. Ryerson at Cooperstown, N. Y., after having been in New York City and the Virginia Hot Springs since their marriage on Sept. 22. Upon their return early next week they will be at home at 73 East Elm street. Mr. Ryerson came to Chicago for their marriage which took place in Lake Forest where Mrs. Bischof's parents, Mr. and Mrs. George B. Harrington, had a house for the summer.

Ayer Family Returning.

Walter Ayer has returned to the Ayer apartment at 232 East Walton place and Mrs. Ayer will arrive tomorrow from their summer estate at Bar Harbor. Their daughter, Miss Janet Ayer, is not expected to arrive until Monday. Their son, Robert McCormick Ayer, is away on a cruise around the world.

A betrothal of interest here as well as in New Orleans, where it was announced last Sunday, is that of Miss Rosa Freeman, daughter of Mr. and Mrs. Alfred Bird Freeman of New Orleans, to Lieut. Charles Keller Jr., corps of engineers, U. S. army, son of Gen. Charles Keller, corps of engineers, U. S. army, retired, and Mrs. Keller of Winnetka. Miss Freeman made her debut in New Orleans last year, having graduated from Hollins college in Virginia the year before. Lieut. Keller, who is living in Brookline, Mass., now, was graduated with honors from West Point in 1930, the same year that his father's class held its fortieth reunion there. The wedding is to take place in December.

Mrs. William O. Green, Mrs. Langdon Pearse, Mrs. Hermon B. Butler, Mrs. Godfrey Atkin, Mrs. Ballard Bradley and Miss Dorothy Stirling are among the women interested in a lecture to be given tonight at 8 o'clock at the Winnetka Masonic temple by Norman McClintock, eminent naturalist. The lecture, which will be illustrated with moving pictures, is sponsored by the Winnetka Garden club.

Judith Boddie Is Bride

MRS. WILLIAM ADDISON WALKER
[E. F. Foley Photo.]

Before her marriage in New York City, Mrs. William Addison Walker was Miss Judith Boddie, daughter of Mrs. John T. Boddie of Chicago. She and her husband will reside in Chicago.

Hoovers Hold Reception for Supreme Court

President Shakes Hands of Thousands.

BY GENEVIEVE FORBES HERRICK.
[Chicago Tribune Press Service.]

Washington, D. C., Oct. 13.—President Hoover stood in the blue room of the White House tonight and shook so many hundred hands his own grew limp and large with the pressure.

Something like 4,000 invitations had been issued for this, the judiciary reception, and something like 4,000 lawyers and their wives must have accepted, judging from the jam that thronged the executive mansion for the largest party yet given during the Hoover régime.

The members of the Supreme court, those scholarly gentlemen who are reputed to be bored by society, were the guests of honor and the eight who came early and stayed late seemed to be having a right good time. The ninth, Justice Brandies, whose health forbids him from much going about at night, was absent.

Chief Justice Hughes led the line past Mr. and Mrs. Hoover. Evening found him still smiling with satisfaction over the morning ceremony when he presided at the laying of the corner stone of the new Supreme court building. After him came seven associates, all, of course, in formal evening dress, instead of their austere robes of rustling silk, in which they do their work.

After them came Guy H. Thompson, president of the American Bar association, whose 55th annual convention now in session here is the reason this particular reception was stepped up from its secondary customary place in the center of the midwinter social program. Then came Lord Reading, England's distinguished guest at the convention, and M. Paul Reynaud, France's celebrity.

And then came lawyers, barristers, attorneys, judges, and law clerks in one never ending procession. And their ladies.

But the fashion reporters had little to write about tonight.

"Every time I recognize a face," one lamented, "I recognize the gown, too. Nobody has new clothes."

Mrs. Hoover was in a last year's model, a gown that looks gray but which the experts name gunmetal with sequins. The wives of the cabinet members had the "pink satin with fur," the "pale blue satin with a train," etc., that were news last year. Mrs. Chapin, wife of the new secretary of commerce, wore a white satin gown that was new to Washington—for she is new to Washington.

Clothes, however, preoccupied the conversation. More than one lovely lady gurgled to Chief Justice Hughes, "And are those gowns you men wore at the corner stone ceremony this morning really warm? They looked so cold."

The chief justice gave assurance that he was okay.

The silken skull caps which the solemn justices perched on their heads this morning as a gesture of protection against the cold winds [well, one can't wear a silk hat with an academic gown] came in for kidding. You can tell what a gay sort of party it was when I say that people dared to kid United States justices.

"I'll never come to court to hear you talk," a lady wagged a playful finger at Justice McReynolds, the bachelor justice, "if you ever wear that nasty little hat again."

"Madame," Justice McReynolds winked as he handed down the decision, "that wasn't a nasty little hat; that was a beret."

And in that merry mood the men who will sit in dignity tomorrow on the highest tribunal in this country wandered about.

Frock Pattern Designed for Young Girl Has Pretty Light Topped Bodice

JUNIOR GIRL'S DRESS.

The light topped bodice on this dress will certainly please the young girl for whom it is made. Red linen with plain white linen, plain pale blue piqué with a blue and white dotted piqué, and green and white challis print with plain white are effective combinations.

The pattern, No. 2702, comes in sizes 8, 10, 12, and 14 years. Size 10 requires 2¼ yards of 35 inch material with ⅝ yard of 35 inch contrasting.

Order Blank for Clotilde Pattern

CLOTILDE PATTERNS.
CHICAGO TRIBUNE, P. O. BOX 537, Grand Central Station, New York City.

Inclosed find $..... Please send me the Clotilde patterns listed below:

Pattern No..... Size..... Price.....
2702.....
Name .....
Number and Street .....
City .....
State .....

How to Order Clotilde Patterns.

Write your name and address plainly on dotted lines, giving number and size of such patterns as you want. Inclose 10 cents in stamps or coin [coin preferred; wrap it carefully] for each number, and address your order to Clotilde Patterns, CHICAGO TRIBUNE, P. O. Box 537, Grand Central station, New York City.

Note—Clotilde patterns are made in New York exclusively for THE CHICAGO DAILY TRIBUNE. They are perfect in fit, up to date in style, and the easiest of all patterns to use.

Events on the Stage

R. H. Burnside, the stage director who produced many spectacles in the New York Hippodrome, will spend the winter preparing an elaborate entertainment for the period of Chicago's Century of Progress. This will be his first work of the kind since his historical pageant "Freedom," arranged for the Philadelphia sesquicentennial exposition six years ago.

Mr. Burnside states in his announcement:

"This production will be an enlarged edition of the biggest show ever given at the New York Hippodrome, although different in plan and style. The program will include not only vaudeville and circus specialties, but also a series of spectacles and tableaux depicting the western migration of the pioneers who crossed the country to open up the west. American actors will be given preference, but many foreign novelties will be imported. The entertainment is scheduled for a run at a downtown theater in Chicago starting next June. I have already issued a call to scene builders, stage mechanics, chorus drill masters, stage director and theatrical technicians for a meeting in New York at which my plan will be outlined."

Mr. Burnside has been in Chicago making preliminary arrangements and recently returned to New York. On Nov. 14 he will launch a play by Ian Hay, called "Lucky in Love," on a Broadway engagement. After its première he will begin intensive work on his show for Chicago.

The fifteenth annual ball of the Theatrical Mutual association will be held in the Merry Garden, Sheffield and Belmont avenues, next Monday night. The proceeds will be used in the organization's sick fund which is available to ailing or needy theatrical workers whether members of the association or not. C. C.

OCEAN STEAMSHIP MOVEMENTS.

Arrived.	At.	From.
Pilsuki	Gdynia	New York
Gripsholm	Gothenburg	New York
Champlain	Havre	New York
Emp. of Japan	Yokohama	Vancouver
Emp. of Canada	Vancouver	Honolulu
Manhattan	Havre	New York
Albert Ballin	Southampton	New York
Sailed.	**From.**	**For.**
Ile de France	Plymouth	New York
Western World	Santos	New York
Gen. V. Steuben	Bremen	New York
Hamburg	New York	Hamburg
Aquitania	New York	Southampton
President Grant	New York	Honolulu
Kungsholm	New York	Gothenburg
New York	Hamburg	New York
Pres. Harding	Havre	New York

Our Country Is Interested in Our Children

BY GLADYS HUNTINGTON BEVANS.

Yesterday in quoting Dr. George Hastings' address made before the biennial convention of the General Federation of Women's clubs in Seattle, Wash., we had not space for all the pithy statements he made, drawing the community into the care of our country's children.

Among other things he said: "No one can take the place of parents, nor anything supplant the home, but parents alone and single handed cannot guard the public health, or the water supply, or the milk supply upon which the health of their own children depends.

"Kindergartens, schools, recreation, playgrounds, sanitation, and safety measures have become community responsibilities. Parental responsibility must move into the field of community responsibility. My child has become our child." There's a thought to widen our horizons.

And here's another: "It has been said that man's problem today is not adjustment to nature, but to man. Man has measurably conquered the elements, distance, isolation, the wilderness. He must now build more effective human relationships. This is at the heart of our politics, education, statesmanship, and modern community living." And then he goes on to give figures:

"A committee of the White House conference reported that there are approximately 45,000,000 children in the country. Of these, they found several millions with a variety of handicaps and special needs.

"A pessimistic writer in the Scientific Monthly, thereupon, indicts current civilization's handling of children and challenges us on what the modern age has done for childhood.

"What this critic overlooks is that 35,000,000, or seven-ninths of all the children were found to be sound and reasonably normal, and that 1,500,000 are specially gifted. While some millions are handicapped mentally and physically, many of the handicaps such as sickness and improper feeding are remedial. American children, normal and handicapped, present a whole series of challenges to us."

[Copyright: 1932: By The Chicago Tribune.]

WEDDING

Mr. and Mrs. Dan Norman of 7100 South Shore drive announce the marriage of their daughter, Ruth Vivian, to Eugene Wilson Macoy, son of Mr. and Mrs. Earle Hartwell Macoy of 6746 Jeffery avenue. The marriage took place on Sept. 24 at the University Disciples of Christ church. Mr. and Mrs. Macoy will reside at 6751 Jeffery avenue.

A World's Record

MORE than three thousand births without a single loss of either mother or child! That is the official Piatt County record of Dr. W. B. Caldwell, in fifty years' family practise in Illinois.

No wonder mothers have such entire confidence in giving little ones Dr. Caldwell's Syrup Pepsin!

If you have a baby, you have constant need of this wonderful preparation of pure pepsin, active senna, and fresh herbs. A child who gets this gentle stimulant for the stomach, liver and bowels is always healthier. It keeps children's delicate systems from clogging. It will overcome the most stubborn condition of constipation. It builds them up, and is nothing like the strong cathartics that sap their strength and energy.

A coated tongue or bad breath is the signal for a spoonful of Syrup Pepsin. Children take it readily, for it is really delicious in flavor. Taste it! Take Syrup Pepsin yourself, when sluggish or bilious, or you are troubled with sick headaches and no appetite. Take some for several days when run-down, and see how it picks you up.

It is a prescription preparation which every drug store has ready; in big bottles, just ask anywhere for Dr. Caldwell's Syrup Pepsin.

Loses 42 lbs. of Fat

With New Battle Creek Reducing Treatment

Harmless, Healthful Way

"I took BonKora 4 weeks and lost 30 lbs. I felt like a new person, as I wrote you before. I kept on taking BonKora until I lost 42 lbs. more—or 42 lbs. in about 12 weeks. It reduced my hips 7 inches, waist 4 inches, bust 4 inches. I feel better in every way."—Mrs. Margaret Mrak, 625 Connecticut St., Gary, Indiana.

Eat Big Meals—Fat Goes Quick—or Pay Nothing

Don't be fat any longer. Get BonKora, the new Battle Creek Reducing Treatment, from your own druggist today. People write it took off fat even when other methods had failed. Some lost 10 to 40 lbs. in 6 to 6 weeks. Others lost a pound a day. They reduced faster or slower as they pleased and lost as much or as little as they wished, as instructed in BonKora package.

Loses 70 lbs. in 14 Weeks

Mrs. Grace Moran, 2249 Lake St., Kalamazoo, Michigan, was 70 lbs. overweight and she lost the entire 70 lbs. in 14 weeks—or an average of 5 lbs. a week. Reduced from 210 to 140 lbs. It improved her health, too.

Mrs. Margaret Mrak

Try BonKora Today on Money-Back Offer

No dangerous drugs in BonKora. In fact, this treatment *builds health* while reducing fat the *quickest way*. People say they *felt* and *looked* younger when they lost fat this healthful way.

Reduces new "3-stage" way. Triple action; triple speed. Has reduced even when other methods failed. Don't starve. Take a little BonKora daily and EAT BIG MEALS of tasty foods you like in combinations as explained in BonKora package.

Get a bottle of BonKora from your own druggist today. If not delighted with quick loss of fat, new health and younger looks, manufacturer refunds money you paid for this bottle. *You don't risk a penny.*

Chicagoans, Once Fat, Praise BonKora

Lost 26½ Lbs. in 4 Weeks Gains New Health

"I have lost 26¼ pounds of unneeded fat in 4 weeks taking BonKora. It also relieved my headaches, ended indigestion and took away the gastritis pains from my stomach."—Miss Lillian Kahn, 3004 W. Roosevelt Road, Chicago, Ill.

Loses 33 Lbs. in 4 Weeks

"I tried many things for reducing but found nothing to equal BonKora. It took off 33 pounds in 4 weeks. Fine for rheumatism, too, and I have no more headaches or blood pressure spells. I am 63 years old and since taking BonKora I can do my housework again."—Miss Marion Murphy, 7440 Parnell Avenue, Chicago, Ill.

BonKora Special This Week
WALGREEN'S DRUG STORES

Born in Paris—

New—
Po-Go Lipstick!

And here's an exquisite mate for the super rouge! Po-Go Lipstick—also but 55c—is permanent, lasts for hours, never looks greasy. Three delightful shades, in a French case you'll adore!

Po-Go!

Po-Go Rouge, actually made by hand in France—offers you the five smartest Parisian shades. Choose the one that makes your cheeks *glow!* It goes on smoothly, lasts a long time—and it's so inexpensive . . . only 55c.

Po-Go
Rouge & Lipstick
Each, 55c

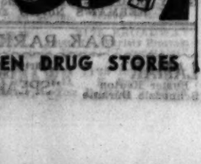

at all WALGREEN DRUG STORES

A dandy *all-round* cracker . . .

PREMIUM FLAKES

can cut meal costs, *too*

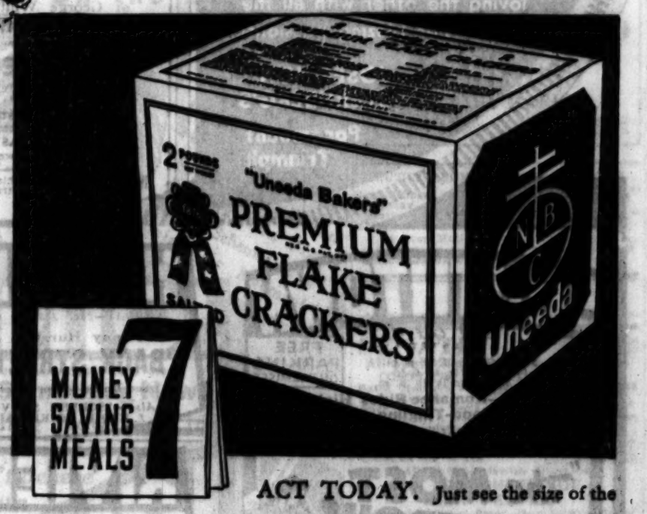

BAKED PORK CHOPS

20 Premium Flake Crackers, crumbled
2½ cups sliced cooking apples
¼ cup thinly sliced onions
Salt and pepper
6 loin pork chops

Into a greased baking dish put alternate layers of crackers, apples and onions. Season and lay chops on top. Season meat and bake covered in a moderate oven (375° F.) 50 minutes or until tender. Uncover and brown. 6 portions.

ACT TODAY. Just see the size of the money-saving box. See the surprises inside the folder. You need both. So don't wait. Order *to-day.*

THEY'RE *good,* any way you eat them. Nibbled with a glass of milk, or spread with butter, or simply "as is." Premiums are the all-round family cracker.

But maybe you hadn't realized how *many* ways Premiums can help! For instance, they can stretch a few slender chops into a big, handsome main dish for dinner. The booklet, "7 Money Saving Meals," shows how Premiums can become money-savers in *your* kitchen. The booklet is *free*—comes in every big box.

A box of Premiums and this free recipe booklet belong in your pantry. Put them there *now* and you'll have more money, more time left for other things.

NATIONAL BISCUIT COMPANY

Uneeda Bakers

AMUSEMENTS. AMUSEMENTS.

CHICAGO STADIUM 1800 W. MADISON — TOMORROW NIGHT — OCTOBER 15 8:15 P.M.

Thrilling Gala Premiere
CHICAGO STADIUM GRAND OPERA

25,000 WILL CHEER VERDI'S FAMOUS OPERA GIGANTIC STAGE

AIDA

ENSEMBLE OF 350 CIVIC OPERA BALLET CHORUS AND ORCHESTRA

● BOURSKAYA ● LESKAYA ● PANE-GANSER ● MARTINO-ROSSI ●
JACQUES SAMOSSOUD, CONDUCTING HUGE SYMPHONY ORCHESTRA

$2.20 $1.65 $1.10 55¢ INCLUDING GOVT. TAX

THE IMMORTAL CARMEN SAT. NITE OCT. 22 — SUN. 3 P.M. WORLD FAMOUS TENOR OCT. 23 • MARTINELLI CONCERT RECITAL $2.20 $1.65 $1.10 80¢ 55¢

SEATS FOR OPERAS & CONCERT at 1200 W. MADISON ST. STE. 5600

Sears Clothing, 63 W. Madison ● Marshall Field's ● Lyon & Healy's Evanston, Oak Park, 570 E. 63d St. Stores ● Sweeney's, 420 S. Wabash ● Interurban Stations of North Shore, South Shore, Aurora & Elgin Lines ● Goelbert's ●

GRAND Next Mat. Sat.
"Cleverest and most triumphant show of the year." —Collins, Tribune.
THE OF THEE I SING
The PULITZER PRIZE WINNER . . . 1931-1932
MUSICAL COMEDY SENSATION with OSCAR HARRIETTE DONALD SHAW LAKE MEEK CECIL LEAN
"Good actors, good lookers, good dancers; good music, good lyrics and good fun." —McCaffy, American

ADELPHI 4TH AND FINAL WEEK
"THE WORLD BETWEEN"
DE WOLF HOPPER SALLY RAND FRANK SHANNON
LAST 3 TIMES
$1.50 Main Floor, Plus Tax | $1.00 50c Balcony, Plus Tax
DOLLAR MAT. TOMORROW
PARK FREE AT ANY R. G. LYDY STATION

ORCHESTRA HALL SUNDAY AFT. at 3:30
HENRY L. YOEGELI ANNOUNCES
HEIFETZ
First Recital This Season
TICKETS $2.50, $2, $1.50, $1—PLUS TAX

ERLANGER Mat. Tomor.
(LAST 2 WEEKS)
ERNEST TRUEX in WHISTLING IN THE DARK
First Play of the American Theater Society's Autumn Series

NEWMAN
TRAVELTALKS at ORCHESTRA HALL 50c to $1.50 Plus tax
IMPRESSIONS OF 1932
TONIGHT, 8:15 NEW YORK to
SAT. MAT., 2:15 SOMALILAND

HARRIS 5TH WEEK 43RD TIME
Mats. Wed.-Sat. 50c to $1.50 EVES. $2 Orch. Bal. at $2.50
'Another Language'
with Tom Powers, Laura Straub, Philip Faversham, Ellen Lowe

BERTHA OTT ANNOUNCES
ORCHESTRA HALL Sunday, Oct. 23 at 3:30
RECITAL
KREISLER
Seats at box office now.

Opening Event—Monday Night Concerts
Lucrezia BORI OCTOBER 17TH SEATS NOW
ORCHESTRA HALL
Also Lyon & Healy's, Wanamaker
$3.10, $2.65, $2.20, $2.75
Main Floor Benefit Girl Scouts—$3.10, $4.00.

RIALTO State or Van Buren Cont. from 11 A. M.
BURLESQUE
"NAUGHTY CO-EDS"
CO. OF 40—MOSTLY GIRLS

LAST THREE TIMES
H. M. S. PINAFORE
WITH A BRILLIANT CHICAGO CAST
WOMAN'S CLUB THEATER
62 East 11th Street
Reserved seats at Box Office and all Lyon & Healy's. Tickets 50c, 75c and $1.00.

ALL CHICAGO IS TALKING ABOUT DREW PEARSON'S TIMELY ADDRESS on
WASHINGTON and POLITICS
Hear Co-Author "Washington Merry-Go-Round"
TUES. EVE., OCT. 25—ORCHESTRA HALL
Seats Now Selling, 55c, $1.10, $1.65

Subscribe for The Tribune

The Murder of Caroline Bundy

By ALICE CAMPBELL.

SYNOPSIS.

Neil Starkey, American biographer, is engaged by Caroline Bundy to compile the life and letters of her late father, a famous English biologist. Miss Bundy is in poor health and acting peculiarly. She has hired a photographer, named Tilbury, as bailiff, and he and his wife, an ill bred pair, hold a strange influence over her. Natasha Andreyev, Caroline's half Russian niece, acts as her aunt's secretary. She detests the Tilburys. Caroline tells Neil that her father, a man of science, was also a mystic. Caroline and the Tilburys hold nightly meetings in the library. Giles Gisborne, vicar of a nearby parish, and his sister, Rachel, are friends of Neil's. Neil is attracted to Natasha, but is baffled by her odd behavior. She is giving money to a man she meets secretly. Caroline promises to visit Emily Braselton, an old friend, in Paris. Natasha drives her to London. Natasha returns a few days later and tells Neil that her aunt gave her a pearl necklace, which she sold. She receives a wire which Caroline sent from London, asking her to look for an alligator bag left in the car. The bag is not found. Caroline doesn't reach Paris. The police are notified. Caroline's body is found in a ditch near her estate. She'd been brutally murdered. Neil realizes that Natasha will be under suspicion. She refuses to account for all her time in London. Neil goes to London and checks up on Natasha's movements there.

INSTALLMENT XXIX.

A NEW WILL.

Tilbury came out and stood beside Neil. The man's face was pinched and wan, his voice still a husky croak.

"Good evening, sir. No news, I suppose? I 'ad 'oped the police would 'ave got on to some clew, but there's nothing in the papers, is there?" Out of the darkness his red rimmed eyes peered, anxious and strained.

"No, nothing. There seems very little to go on. Are you sure you received no sort of clew from Miss Bundy's telephone call?"

"O, that, sir!"—with mysterious contempt. "Well, now you've mentioned it, I may as well tell you we're neither of us satisfied it was Miss Bundy at all. Beastly bit of luck the connection was so bad. Con thinks—mind, she may be wrong—that it was another woman pretending to be Miss Bundy. You understand, trying to make it seem she was alive when she wasn't. Maybe she spoke low on purpose so we couldn't be sure who it was; but I own it sounds a bit far fetched."

"There's something I think you ought to know about, miss."

Neil was too outraged to reply, but fortunately at this moment Natasha appeared with Crabbe carrying her small trunk. Tilbury stood aside and presently withdrew, but his pale eyes till the last followed the girl with pointed fixity. What he had meant to convey was only too plain. With his whole soul Neil wished he had left everything else and concentrated on finding out the true circumstances of the telephone call. Probably the police had already done so, but that did not help now. Besides, what was the truth? The uncertainty was torturing. . . .

Crabbe was saying in a low voice: "There's something I think you ought to know about, Miss. You remember last Wednesday afternoon when you and Mr. Starkey went to Exeter? Well, Miss Bundy had her solicitor down here to draw up a new will. Mrs. Hickson and Pritchard acted as witnesses."

Natasha glanced quickly at Neil. "So that explains it!" she whispered. "You know the man we thought looked like a lawyer? But why should she change her will, and why the cook and Pritchard instead of Crabbe—or them?" She nodded toward the house.

"I can't say why she didn't want me for a witness, Miss, but I do know she sent Mr. and Mrs. Tilbury out. They went to the Cheddar Gorge—or so they said."

This was another poser. As they drove off, Neil said: "Crabbe, of course, couldn't act as witness if he were to receive a legacy, and I should think he would benefit a little, seeing he's been in service so long. I must say, though, this is extremely suggestive, her making a new will only two days before her death. I thought all along she was frightened of having a fatal attack of blood pressure—but she could hardly have anticipated what did happen."

"Unless she knew of some secret enemy, which certainly seems fantastic. . . . No, as I told you before, poor Caroline had left her money to a research fund. She frequently said so. I can't think what this change can mean."

She did not seem deeply interested, and scarcely spoke again till the car stopped at the Gorge.

"Have you got your statement for the inquest clearly in mind?" he asked as he set her down.

"If the truth comes out—as it may do any moment—they won't have to question me closely. Good night—and thank you for all you've done."

What had he done for her except to dig up facts calculated to rouse suspicion? That the police themselves would find those facts did not ease his conscience, which pricked him still more when it came to giving a carefully audited account of his day to the Gisbornes. A heavy silence followed his recital. Rachel's eyes were filled with apprehension. Her brother stared hard and delayed comment for several oppressive minutes. Finally he spoke.

"So Carrie hurried about town hoping to get in touch with her. I suppose the question now is, did she or did she not succeed?"

"Giles—how can you!" cried Rachel reproachfully, while Neil heard himself saying: "I see no reason to doubt Natasha's word. No one appears to have seen them together."

Gisborne went on ominously: "That alligator bag was lost or stolen some hours before Carrie met her end. If it had not been valuable, she would not have wasted so much energy to recover it. Yet you declare it contained only papers."

"I didn't say 'only papers.' I once happened to catch sight of what looked like one of Bundy's manuscripts. There may have been something besides—or the manuscript itself may have been regarded as precious. I'm personally inclined to the latter opinion."

"You are probably right. The poor woman had a bee in her bonnet which would account for many of her exaggerated ideas. Ah, well!" he sighed, "she's dead now, unfortunate creature—God knows by whose hand; and so, as it can't possibly matter to her any longer, I may as well tell you the silly reason for her quarrel with me. Not that it can shed the least light on her death. I wish to heaven it could!"

"It all begins with something which happened shortly before Christmas," said Gisborne. "It seems this photographer fellow, a complete stranger at the time, came to Carrie to ask if he might take some rather de luxe views of the ruin up there, which, as you know, has a certain local interest. The pictures were to be placed on sale in his shop window, for the benefit of tourists. Well! Carrie gave him permission, saying she would like copies for herself, but although the views were taken, a couple of weeks went by and she heard nothing more. Finally, passing the shop, she went in to inquire about them. She laid great stress on this, holding it as a proof of the man's honesty that he never attempted to seek her out.

"Apparently there was something queer about them, which he could not account for, and for which he took no responsibility. On her insisting, he showed them to her, most unwillingly—or so she believed. He brought out the plates, and there again on every single one was the same defect or peculiarity. As I saw the photographs myself, I can describe it to you. Quite simply, it consisted of a transparent but fairly distinct shape or figure superimposed on the landscape, always in the same spot. The effect was much what one sees in X-ray pictures. In my opinion, it was the result of sheer trickery—but I'm going too fast.

"To explain what it meant to Carrie, I must tell you a bit about her father. Old Theodore in his last days—some would say his dotage—nurtured a pet theory concerning the Glebe house. There has always been a tradition that in former times an underground passage or tunnel connected it with Glastonbury abbey. He believed that with the closing up of this passage a certain relic of great interest had been shut from human ken. Carrie, it appears, had held an open mind on the subject, but she was incapable of treating any idea of her father's with disrespect."

"One moment," interrupted Neil. "Had the old man any foundation for his belief?"

"Nothing you or I would call foundation. To begin with, it was a theory he played with half seriously—I've often heard him discuss it—but toward the end of his life it was confirmed by spirit communications supposed to emanate from his dead wife. He dabbled a bit in spiritualism. He took pains to conceal the fact, fearing his colleagues' ridicule, but he did certainly experiment with a medium in the person of a little village seamstress. This woman—Mrs. Spencer—employed what is known as the direct voice, and issued messages which impressed Bundy very deeply. Carrie was diffident about the whole business—so much so that when her father and the seamstress both died within a few months of each other she let the matter drop entirely.

"Now you can see how she felt when this unknown photographer, who apparently had never heard Theodore Bundy's name, turned up with his weird pictures. She was thunderstruck, confronted by a miracle. She saw in it a manifestation of her father's intelligence employing the first handy instrument to remind her of her duty."

[Copyright: 1932: By Alice Campbell.]

[Continued tomorrow.]

Beauty Answers

BY ANTOINETTE DONNELLY.

RAE: THE WAIST LINE IS where the fat begins to pile on. It certainly does give a bad silhouette line. But it's not hard to get off. . . .

TONIE: I READ YOUR DIET and note you use 3 and 4 slices of bread and butter at a meal. One is plenty if you are trying to reduce.

Cracker Jack Pleases Sheep at Ardle Grove

But the Prizes Create a Problem.

BY RUTH DE YOUNG.

When Mr. and Mrs. Joseph R. McGlashan motor back to town from a day in the country, nine times out of ten their pockets are bulging with cracker jack or popcorn. For Mr. McGlashan is never content to leave Ardle Grove farm, just east of Frankfort, before his 3,600 sheep are fed, and it's a great temptation to gather up a handful of the delectable looking confections that go into the feeding troughs.

Flocks of sheep coming in across the hills just at sundown, breaking into a run as the idea of the evening popcorn feast becomes more acute—the scene is reminiscent of rural England.

For years popcorn—with candy as an occasional treat—has been the bill of fare at Ardle Grove farm. And it's the only farm anywhere [this on good authority] that provides its barnyard boarders with such a royal menu. Cracker jack until recently offered variety, but so much difficulty was encountered with the prizes—doll furniture, automobiles, whistles, and horns—that came through in the freight car shipments, it had to be dropped from the menu card.

Mr. McGlashan's friendship with Henry Eckstein is responsible for this strange bill of fare. Years ago when he heard of the tons of cracker jack and popcorn going to waste because of some slight imperfection such as scorching, he persuaded Mr. Eckstein to let him try it on his sheep and cattle. Ever since it has been arriving by the freight car load.

Ardle Grove farm means more to Mr. McGlashan, however, than sheep and cattle and popcorn. It's his best hobby. He was born under the stalwart elms that shade Manager Joseph Scott's house today and in spite of the business interests that have made a "gentleman" farmer of him these many years, there's never a place he enjoys as much. The spirit of it is written into the few lines that appear on a wooden plaque tacked on one of the elm trees:

"A puritanic quiet here reviles
The almost whispered warble from the hedge
And takes a locust's rasping voice and flies
The silence to an edge."

It was in 1857 that Mr. McGlashan's father and mother, fresh from Scotland, chose the original section of the 850 acres for their home. Ardle Grove was selected as the name after Mrs. McGlashan's favorite country estate in the land of the heather.

Those were the days when prairie schooners were making their way to the west along the old Sauk trail that cuts the farm in the middle. Robert Kinzie, relative of John Kinzie, camping overnight, liked a spot on Hickory creek so much that he stayed and built himself a log cabin. Mrs. John Kinzie describes the parties in this cabin in her book "Waubun," now almost extinct. William McKay has one of the few remaining copies.

Long after the Kinzies were gone the cabin remained as a landmark on the McGlashan farm. In fact it was only a few years ago that it was destroyed by storm.

"I don't date back quite that far," said Mr. McGlashan the other day, "but I remember well the big covered wagons that used to pull off the trail into the farm for the night. I grew up on stories about New England anti-slavery families who hurried west about 1854 to settle Kansas before the southerners got control. 'Kansas or Bust' was the sign on their wagons.

"It's of interest to go even farther back than that, however, and speculate about the Indians that traveled this country," he went on to tell. "The old Sauk trail was a main thoroughfare to the Indians' four sacred spots in the middle west. One of these was Pipestone, Minn., where they found the peculiar red sandstone that played such an important part in their religious and ceremonial life. Another was Prairie du Chien, the great council place of the Indians and still a third, Rock Island, the American capital of the red man. Here the braves of the various tribes came to take tests worse than any college examination of this day and age. The fourth place was Fort Massie on Canadian soil, the sacred burial ground of the Indian."

Chairman

Miss...Rochelle...Gilford,...5200 Quincy street, president of Eta Sigma Chi sorority, is chairman of the Halloween Masquerade to be given on Oct. 31 at the Graemere hotel.

Charles Sutton, Landscape Prize Holder, Engaged

Baltimore, Md., Oct. 13.—(AP)—The engagement of Miss Janette La Tourett Hegner of Baltimore to Charles Sutton of Ottawa, Ill., professor of landscape architecture at Ohio State university, was announced today by her parents, Dr. and Mrs. Robert Hegner. Miss Hegner is socially prominent. Sutton, a graduate of the University of Illinois, won the prix de Rome for landscape architecture in 1929 and spent the last three years studying in Rome, where they met.

MOTION PICTURES DOWNTOWN

BALABAN & KATZ THEATERS lead the world in entertainment with the best pictures every week!

CHICAGO
RANDOLPH • STATE • LAKE
35c—10:45 a. m. to 1 p. m.

TODAY! . . . MEET THE MOST DARING, COLORFUL PEOPLE YOU'VE EVER KNOWN . . .
They live fast . . . laugh quickly . . . love passionately . . . unafraid . . . unashamed . . . they squeeze every sensation out of life. . . . drama stalks them night after night.
GEORGE RAFT CONSTANCE CUMMINGS
ALISON SKIPWORTH
Diamond Lil MAE WEST WYNNE GIBSON
"NIGHT AFTER NIGHT"
A story so teeming with dramatic intensity . . . so real and vital . . . it took five outstanding Paramount stars to bring it to the screen.

The stage radiant with Supreme Entertainment
CASS, MACK & OWEN
Broadway's Comedy Stars
STONE-VERNON FOURSOME
Sensational Dance Favorites
CARDINI Card Trick King
CLIFFORD & MARION Stepping Stars
"ENCHANTED LAKE" 20 Roset Beauties
"BALLET MILITAIRE" Tableau—Spectacle
ORCHESTRAL—STAGE PRODUCTION
"SCHUBERT MELODIES"
Massed Ballet—DROLLET, Tenor—LITTAU, Director

ORIENTAL
RANDOLPH NEAR STATE
35c—10:45 a. m. to 1 p. m.

The GREATEST Show on Earth—from the Home of a Thousand Thrills!
Where the girl of the streets and the queen of society rub elbows, and beggar and banker go arm in arm . . . . .
"MADISON SQUARE GARDEN"
A Paramount Picture
DRAMA • COMEDY • ROMANCE • with
Jack OAKIE Marion NIXON Thomas MEIGHAN
Warren HYMER Wm. COLLIER, Sr. Lew CODY
Zasu PITTS William BOYD
Where thousands of throbbing hearts beat as one . . . where thousands of eager souls take their share of life!
Extra Comedy Attraction BURNS AND ALLEN in "In Your Hat"

ON THE STAGE
They're Back by Popular Demand . . . . . Your Radio Favorites
IN PERSON
COL. STOOPNAGLE and BUDD
Singing the songs you love! "The Gloom Chasers" and Stars of NBC and WGN
TOM, DICK and HARRY
"CARL HOERLE at the piano"
GAYLENE SISTERS O'CONNOR FAMILY
PASQUALI BROTHERS Ballet of Sunkist Girls
Introducing LOU BREESE, the genius of modern syncopation, directing the Oriental Orchestra. He plays the banjo—and how!

PUBLIX-BALABAN & KATZ Wonder Theaters

UPTOWN
BROADWAY at LAWRENCE
35c—1:30 to 6:30 P. M. FREE PARKING
COME EARLY TODAY!
Final Week in Chicago for the Most Glorious Stage Event in Theater History!
"PERRY ASKAM in DESERT SONG"
SIGMUND ROMBERG'S IMMORTAL MUSICAL ROMANCE!
5 Giant Scenes—All the Splendor—All the Songs, Including "One Alone" Stirring "Riff Chorus"
CAST OF 65

Marlene DIETRICH in "BLONDE VENUS"
ON BOTH SCREENS!
With
CARY GRANT
HERBERT MARSHALL
Fascinating temptress . . . loving one man with all the tenderness of her heart . . . loving the other with all the fire of her blazing passions!
JOSEF VON STERNBERG'S
Paramount Triumph

TIVOLI
COTTAGE GROVE near 63RD.
35c—1:30 to 6:30 p. m.
Stage Brilliant with Spectacle and All-Star Entertainment!
RAY BOLGER
Broadway's Rage! Comedy Sensation of George White's "Scandals"
Lowe, Bernoff & Wensler
Three Laughs Every Time They Move!
PAT KENNEDY
Ben Bernie's Tenor! Favorite of 10,000,000 Radio Fans!
Fuller, Rawson & Dorval
Knockabout, Tossabout Scream
SPECIAL RASET BALLET
in two color-swept productions
MARCELLI Conducts Tivoli Theater Orchestra 'Immortal Melodies'

SOUTHTOWN
63rd East of HALSTED
FREE PARKING ON PREMISES
30c—2:15 to 6:30 p. m.
Children, 10c to 6:30
Last Show Starts 10 p. m.
TODAY—Romance Rides High With Daring, Blood-Tingling Adventure!
They Defy Every Danger Known for Their Love!
"The MOST DANGEROUS GAME"
O. Henry Prize Story with
Joel McCREA Fay WRAY
Robert ARMSTRONG
Leslie BANKS
EXTRA! Exclusive Showing on the South Side! ALL 8 ROUNDS! ALL IN SOUND! COMPLETE!
"SCHMELING-WALKER FIGHT"
EVERY PUNCH and THRILL!
EDDIE HOUSE
special organ production
Charley CHASE "Young Ironsides"
His newest comedy riot
Graham McNamee—Double Newsreel

HARDING
MILWAUKEE at SAWYER
TODAY—25c. 1:30 to 6:30. EVES.—40c
Fanny Hurst's 'BACK STREET'
Irene Dunne—John Boles
The funniest comedy yet
THELMA TODD ZASU PITTS
'Show Business'
Also—"SCREEN SOUVENIRS"—News
EDDIE MEIKEL at the organ

RIVIERA
BROADWAY at LAWRENCE
TODAY—25c. 1:30 to 6:30. EVES.—45c plus 5c
"NIGHT OF JUNE 13TH"
CLIVE BROOK LILA LEE
CHARLES RUGGLES
'SCREEN SOUVENIRS' JESSE CRAWFORD
EDGAR KENNEDY
in comedy riot

TOWER
63 at BLACKSTONE
25c. 1:30 to 6:30—45c Plus Tax
Thereafter—Late Show 10 P. M.
TODAY . . . Radio's Mightiest Thrill Blazes Across the Screen in Vivid, Intense Excitement!
ELECTRIFYING!
"CHANDU"
EDMUND LOWE
BELA (DRACULA) LUGOSI
Irene Ware H. B. Warhall
SEE ALL THE WONDERS OF CHANDU'S MAGIC!
Special Added Attractions!
Jesse CRAWFORD Screen Organlogue "SPEED"
Thelma Todd and Zasu Pitts Comedy "Show Business"
"STRANGE AS IT SEEMS"
Selected News

McVICKERS
MADISON at STATE
Reduced Prices: 35c—9 a. m. to 1 p. m.
45c to 6 p. m. 75c evenings (All prices include tax)
*Greta GARBO *Wallace BEERY
*Joan CRAWFORD *Lionel BARRYMORE
*John BARRYMORE *Lewis STONE
"GRAND HOTEL"
MGM's dramatic triumph

UNITED ARTISTS
RANDOLPH at DEARBORN
George M. COHAN "Schnozzle" DURANTE
Claudette COLBERT
In Paramount's laugh riot
"The PHANTOM PRESIDENT"
Reduced Prices: 35c—9:45 a. m. to 1 p. m.
55c to 6 p. m.; 75c evenings
(All prices include tax)

BERWYN
BERWYN 6404 W. 22d
JIMMY DURANTE—BUSTER KEATON in "SPEAK EASILY"
S. S. Van Dyne's "Crane Poison Case"

FOREST PARK
FOREST Madison St. at Des Plaines Av.
MATINEE DAILY
GENEVIEVE TOBIN—PAT O'BRIEN "HOLLYWOOD SPEAKS"

MAYWOOD
LIDO 5th Ave. at Washington Blvd.
Mat. Daily—Buster Keaton
JIMMY DURANTE—"SPEAK EASILY"
"Crane Poison Case" & Rudy Vallee Melodies

SOUTH CHICAGO
COMMERCIAL
20c 11:30 to 6:30—Eves., 30c
Jack HOLT Ralph GRAVES Lila LEE
More Thrills Than in "Flight"
"WAR CORRESPONDENT"
RUDY VALLEE "MAN-EATING SHARKS"

LA GRANGE
LA GRANGE 63 & 5th, La Gr.
35c 1:30-6:30
JIMMY DURANTE—BUSTER KEATON in "SPEAK EASILY"
S. S. Van Dyne's "Crane Poison Case"

EVANSTON
VARSITY 1710 Sherman
35c 1:30-6:30
"70,000 WITNESSES"
PHILLIPS HOLMES—DOROTHY JORDAN
Rudy Vallee "Melodies"—Also Comedy
VALENCIA Sherman Ave., South of Fountain Square
Admits 15c 1:30 to 6:30 P. M.—25c After
Last Times Today—TALLULAH BANKHEAD GARY COOPER "DEVIL and the DEEP"
Also Selected Program of Short Subjects

AUSTIN
SYMPHONY 4937 Chicago Ave. 25c
Comedy and News
GARY COOPER "DEVIL and the DEEP"
SAM HERMAN'S Novelty and Apollos

OAK PARK
LAMAR Marion at Lake St. & Forest Ave.
Buster Keaton "SPEAK EASILY"
Schnozzle Durante

Story of Circe Is Modernized in New Movie

Make-Up Chief Changes Men Into Animals.

BY ROSALIND SHAFFER.
[Chicago Tribune Press Service.]

Hollywood, Cal., Oct. 13.—The tale of Circe, modernized, is being made at Catalina by Paramount; it is called "Island of Lost Souls," by H. G. Wells, and has to do with the activities of a modern doctor who can change men into pigs, boars, dogs, apes, wolves, just as did the ancient sorcerers. Wallie Westmore, the makeup man, is having a lot of work to get all the players needed in makeup for these odd rôles. He says he enjoys it.

Westmore plans in his mind, and then draws his conception of how each makeup will look when completed. Then, once he has created the makeup, it is handled by a crew of five of his trained men, who must spend an hour apiece daily redoing the physiognomies of the ten men playing animal rôles.

In casting for these rôles, Westmore insisted that he be allowed to choose the different types, to get men as nearly as possible with a resemblance to the general contours of the faces of the animals to be prepresented. Conformation of the jaw seems the most deviating and necessary thing to consider in making selections.

It is for this film that Kathleen Burke, the Chicago girl, was chosen for the rôle of the Panther woman. Already she fears that the title may cling to her and hamper a later career in films.

The last of the season's Catalina Island expeditions are the "Island of Lost Souls" and "Let's Go" stories. Part of the former is being filmed aboard the chartered steamship Covina. Earle Kenton is directing the unusual story, which has Charles Laughton, Dick Arlen, Leila Hyams and Miss Burke heading the cast. "Let's Go" is a motorboat thriller in which Bill Haines, Madge Evans, Cliff Edwards and Conrad Nagel are playing.

Cora Sue Collins, that cute baby who plays with Norma Shearer and has just finished "Silver Dollar," has been subjected to so many movie wedding scenes recently that she has gotten interested in the subject of brides. She promptly went home and made a wedding gown for her kitten, Cuddles. The form fitting effect was gotten by using an old white sock for the body of the gown, with a train and veil made of a pair of lace dollies. Cuddles is useful as well as ornamental, as she sits by at breakfast and eats the egg Cora Sue snoops down to her, which Cora Sue does not like. Cora Sue is author of that immortal classic line, "There's No Such Thing as Too Much Ice Cream."

Did you know that in all those catchy cartoon comedies the lines drawn are all curved? Even the doors and fences, in the animated pictures, the angles are curves. Curved lines blend together when a rapid succession of pictures are displayed to indicate movement, but if the lines are straight, with corners and angles, the movement would be very jerky.

GASOLINE ALLEY—FIRST AID

GEE, SPUD FEELS TERRIBLE! WHAT CAN WE DO?
IT WASN'T HIS FAULT—IT WAS ALL ACCIDENTAL HE SHOT GOOTCH.
THEY GOT THE BULLET OUT ALL RIGHT BUT THEY DON'T KNOW HOW HE'S GOIN' TO BE.
NEVER MIND, SPUD. YOU DIDN'T KNOW ANYTHING ABOUT THE REVOLVER BEIN' LOADED.
BUT JUST THINK IF HE SHOULD DIE!
IT'LL ALL COME OUT ALL RIGHT, SPUD.
C'MON LET'S DO SOMETHING THAT'S A LOT O' FUN.
NOTHIN'S ANY FUN.
SURE, SPUD! DON'T YOU REMEMBER WE WERE GOIN' TO MAKE RAT POISON AN' INK AN' BUILD A SUBMARINE!
King
Reg. U. S. Pat. Off.; Copyright, 1932, by The Chicago Tribune.

Boy Wants an Apology for Slap in Public

He Was Drunk and Girl Struck Him.

BY DORIS BLAKE.

He, 23, and she, 21, attended a party. Bad gin was served. The boy got frightfully lit. Made an exhibition of himself talking loud, singing loud and looking a painful sight. The girl tried to lure him away from the party. He refused to come.

She tried again. He made a verbal pass at her that infuriated her. She gave him the palm of her hand across his face. She feels the sting of it yet, she testifies. But what the youth said to her was insulting and thoroughly unwarranted by any conduct on her part in their year's friendly relationship.

An older woman present who saw the incident said aloud: "Good for you, girl! If a few more of you girls would have the courage to reprimand boys that way we'd have a better behaved crop of them at parties!"

That remark burned the boy up! Also, the fact that others witnessed the slap in the face! He did call the girl the next morning, however, and apologized to her for his insulting remark. Explained he did not know how he ever could have said such a thing. But told her he thought an apology was coming from her, too, for making the scene she did. Also, for not telling the older woman that never before had he been in such a condition. He's afraid she will go around telling that he is nothing but a drunken beast, as the woman has a tongue in her head.

The incident is done and over now. The less said about it, the better. Nothing would be gained did the young woman go to the older woman and explain that the boy's behavior was the result of one lapse from sobriety. Better let it drop so far as she is concerned and pray she will forget the incident.

Whether an apology is due or not for the public face slapping, it would not hurt to tell the boy you might have handled the reprimand with less publicity. He probably feels like a worm and needs a lift. Only don't spoil the good of the lesson by "crawling," now.

You shot home your demand for respect. So draw down the shutters on the unfortunate occurrence and let the boy's future conduct be your guide.

A FRIEND IN NEED

BY SALLY JOY BROWN.

Blind Man Needs Clothes.

"I wonder if you can get some clothes for a blind man who sells articles at a corner in the loop. He has a family to provide for and is very needy and deserving. He needs an overcoat, size 40; some flannel shirts, size 15, and some woolen socks, size 10½. His wife, who is ill, needs a pair of low heeled shoes, size 5, and raincoat, size 38. MRS. M. M."

Selling novelties on the streets nets a precarious living for this blind man and consequently he is unable to provide the necessities for himself and his wife. He makes a brave effort, however, and deserves any assistance you may be able to give him.

Rich Soil First Need of Winter House Plants

Potting Confines Roots to Small Area.

BY PAUL POTTER.

This is the season when flowers are being put through a "hardening" process to transfer floral beauty from the outdoor garden to the indoors.

For the last two weeks or so the geraniums, lobelia, lilies, ferns, and other plants that have been in the yard have been developing in specially protected spots to be moved into the living room window boxes.

Of most importance in this transfer is the securing of a rich soil. Plants grown in pots or boxes secure their nourishment from such a small area that the dirt should be the best obtainable as the winter house plant season starts.

Many gardeners find the answer to their soil problems in mixing three parts of loam, one part decomposed organic matter, such as peat moss, composted material or leaf mold, and one part sand or sifted coal ashes. Florists also carry good potting soil for those unable to secure a "home made" mixture.

Little can be judged from the appearance or texture of the soil as to the food value it contains except that the soil should be dark in color and loose enough to encourage root growth. In such cases as those in which used garden soil is taken for the house plants, it is well to add small amounts of commercial plant food. In the potting process the soil can be mixed with the plant food. Successive applications may be made about every six weeks.

DORIS BLAKE ANSWERS

Loves a Blonde.

"Dear Miss Blake: I love a blonde. We quarreled. Later, we talked to each other, but when I ask her to go out with me she always has an excuse.

"BROKEN HEARTED."

I wouldn't pursue that girl any longer, when there are so many other girls in the world.

Nothing but the tenderest leaves go into this mellow tasting tea. . .

CHASE & SANBORN'S tender-leaf TEA

Copyright, 1932, by Standard Brands Inc.

College Club Tea.

The Chicago College club will give a tea this afternoon for Patricia Collinge, Tom Powers and Philip Faversham of the cast of "Another Language."

JUST think of it! 44 ways to serve Eatmor Cranberries . . . ruby-red cocktails, succulent pies, delicious salads . . . including this famous "10-minute" recipe for Cranberry Sauce (Stewed Cranberries)—

Boil 2 cups of water and 1½ to 2 cups of sugar together 5 minutes, then add 4 cups Eatmor Cranberries. Boil without stirring (5 minutes is usually sufficient) until all the skins pop open. Remove from fire when the popping stops, and allow the sauce to remain in vessel undisturbed until cool.

We will gladly mail to you free our new Eatmor Cranberry recipe book.

Send your name to Dept. N
AMERICAN CRANBERRY EXCHANGE
90 West Broadway . . . New York

Eatmor Cranberries

MOTION PICTURES NORTH

WINDSOR 1228 N. Clark. 25c. 1:30-6:30
Jack HOLT, Ralph GRAVES, Lila LEE
"WAR CORRESPONDENT"
Lillian Roth songs. Also Comedy Riot
Last complete show starts at 10 P. M.

BELMONT Lincoln-Ashland Children 10c
All Seats 20c, 1:30-6:30—Eves., 30c
Jack HOLT, Ralph GRAVES, Lila LEE
"WAR CORRESPONDENT"
Ruth Etting | 'Stepping Stones' | "Curiosities"
Song Hit | Cartoon | Riot | Odd Sights
Last Complete Show Starts at 10 P. M.

PANTHEON Sheridan at Wilson Children 10c
All Seats 20c, 1:30 to 6:30—Eves., 30c
"70,000 WITNESSES"
Dorothy JORDAN | Phillips HOLMES | Charles RUGGLES
Bobby Vernon comedy. Also Travel-talk
Last complete show starts at 10 P. M.

NORSHORE Howard-Clark 25c 1:30-6:30
JACKIE COOPER, CONRAD NAGEL, LOIS WILSON, LEWIS STONE
"Divorce in the Family"
"Hollywood Lights"—Krazy Kat Cartoon
EDDIE FITCH at the Grande Organ

NORTOWN Western-Devon 25c, 1:30-6:30
JACK HOLT, LILA LEE, RALPH GRAVES
"War Correspondent"
"Stepping Stones"—Ruth Etting screen songs

CENTURY Clark-Diversey Children 10c
25c, 1:30 to 3:30—Eves., 40c
Jackie Cooper, Conrad Nagel, Lois Wilson
"DIVORCE IN THE FAMILY"
Also Comedy Riot and Cartoon Smash
Last Complete Show Starts at 10 P. M.

VOGUE 20c 3810 BROADWAY
Phillips Holmes Matinee—30c Night
Dorothy Jordan "70,000 WITNESSES"

NORTH CENTER 20c Lincoln-Irving Mat.—30c Night
Phillips Holmes "70,000 WITNESSES"
Dorothy Jordan

DEVON 15c 6325 BROADWAY
Buster Keaton Matinee—25c Night
Schnozzle Durante "SPEAK EASILY"

"400" 15c 6746 Sheridan Rd.
Matinee—20c Night
"Rebecca of Sunnybrook Farm"

DAVIS 15c 4614 Lincoln Ave.
David Manners Matinee—25c Night
Ann Dvorak "THE CROONER"

BIOGRAPH 15c 2436 Lincoln Ave.
Matinee—25c Night
O'Brien Table "HOLLYWOOD SPEAKS"
Pat O'Brien

KEYSTONE 15c 3012 Sheridan Rd
John Gilbert Matinee—Adults Only
Virginia Bruce "DOWNSTAIRS"

ADELPHI ADULTS 15 ALWAYS
7074 N. CLARK ST.
Mat. Cont. from 2 P. M. Children Alw. 10c
Richard Dix, Gwili Andre, Zasu Pitts
"ROAR OF THE DRAGON"
Tom Howard Act—Comedy—News and Krazy Kat
Last Complete Show Starts 9:45

HOWARD Daily Matinee Open 1:30
Free Parking Space
NOW 25c AT ALL TIMES
BUSTER KEATON—SCHNOZZLE DURANTE
THELMA TODD—"SPEAK EASILY"
"Crane Poison Case"—"Rhapsody in Black & Blue"
"Stepping Stones"—Last Complete Show at 10 P.M.

LINCOLN 3164 Lincoln Av. at Belmont
15c 1:30 to 6:30 Eve. 20c
Glassware Free to Every Man and Woman Tonight
Kay Francis, Wm. Powell—"Jewel Robbery"
Comedy—Cartoon—and Others

DE LUXE 4141 WILSON—15c to 6:30
Screen Novelties
Buster Keaton, Schnozzle Durante, "Speak Easily"

BUCKINGHAM 40c 1:30 to 6:30 P.M.
Comedy—Cartoon—Act
Phillips Holmes, Dor. Jordan, "70,000 Witnesses"

LAKE SHORE 2175 BROADWAY
Adults 25c. Variety Program
John Gilbert, Virginia Bruce—"Downstairs"

NEW BRYN MAWR 1125 Bryn Mawr.
K. Francis, Wm. Powell, "Jewel Robbery"—Tom Patricola & Others

MOTION PICTURES MISCELLANEOUS

GRANADA SHERIDAN at DEVON
30c 1:30 6:30
45c Plus Tax after 6:30
Fannie Hurst's "BACK STREET"
with IRENE DUNNE, JOHN BOLES
Extra Screen Entertainment
CHARLEY CHASE
Comedy "Young Ironsides"
Grantland RICE Sportlight
GRAHAM McNAMEE NEWSCASTING
Movietone News
Edna SELLERS is a new music treat AT THE ORGAN
Glorious drama of a woman's devotion!
The emotional experience of your lifetime!

MADISON Theo. CRAWFORD
MARBRO
30c, 1:30-6:30. 45c plus tax thereafter
A FASCINATING TEMPTRESS—YET SHE DEFIED HEAVEN AND FACED HELL FOR HER BABY!
Marlene DIETRICH
"BLONDE VENUS"
Meet a woman who staked everything for happiness with
HERBERT MARSHALL
CARY GRANT
Little DICKEY MOORE
EXTRA On the Screen!
Charley CHASE
Comedy "Young Ironsides"
Grantland Rice Sportlight
Graham McNamee Newscasting Paramount News
Introducing EARL ABEL At the Organ

SOUTH

MARYLAND 63d & Maryland—25c to 6:30
"70,000 WITNESSES"
Dorothy JORDAN—Phillips HOLMES
BUDY VALLEE | MICKEY McGUIRE
Song Novelty | Riotous Comedy
Last Complete Show Starts at 10 P. M.

METROPOLITAN 4344 S. PARKWAY
Mat. 25c. Eve. 30c
Barbara Stanwyck, Geo. Brent—"Purchase Price"
Louis Armstrong—"Rhapsody in Black and Blue"

HAMILTON 71st and Paxton
Selected 4 Unit Program
GARY COOPER—"DEVIL and the DEEP"

COSMO 79th & Halsted—10c & 25c—5 Big Units—Slim Summerville Comedy
DAVID MANNERS—"THE CROONER".

OAKLAND SQ. 3047 DREXEL
Lillian Roth Act
John Mack Brown—"70,000 WITNESSES"

LEXINGTON 1161 E. 63d—15c, 1:30 to 6:30
Diversified Unit Program
Ann Dvorak, David Manners—"CROONER"

SOUTH

PICCADILLY
51st & Blackstone—Low Price to 6:30
PHILLIPS HOLMES—DOROTHY JORDAN
CHAS. RUGGLES
"70,000 WITNESSES"
ANDY CLYDE COMEDY

MARQUETTE 63D-KEDZIE
15c Mat. to 6:30
David Manners, Ann Dvorak—"The Crooner"
Every Night Last Feature Starts 10:15

JACKSON PARK Mat. 15c, Eve. 25c
BUSTER KEATON—JIMMY DURANTE
in "SPEAK EASILY" and Variety Program

SHAKESPEARE 840 E. 63d—25c All Eve.
Summerville Comedy
Bob Steele, "Texas Buddies"—Burns & Allen

FROLIC 55th & Ellis—15c 1:30 to 6:30
Neil Hamilton
Constance Bennett—"Two Against the World"

MILDA 3140 S. HALSTED
TOM MIX
"MY PAL, THE KING"

RAMOVA 35th & Halsted—Mat. Daily 25c to 6:30. Paul Lukas
Elissa Landi—"A PASSPORT TO HELL"

MOTION PICTURES SOUTH

Warner Theatres—Free Parking
AVALON 79th Story
HE'S SURROUNDED BY YOUTH.. LOVELINESS LAUGHTER!
A CHEERFUL LITTLE EARFUL . . .
About a Millionaire Who Went on Strike . . . Faked Failure to Find Real Success . . . and Taught His Family How to Laugh Hard Times Away.
A SPARKLING WARNER BROS. NEW SHOW SEASON HIT!
ADDED EVENTS!
Jimmy Gleason Comedy "Yoo Hoo"
Sport Thrills
Cartoon. News
George ARLISS in "A Successful Calamity"
with Mary Astor . . . Evalyn Knapp

MOTION PICTURES SOUTH.

CHANDU Lives On the Screen!
SEE Chandu Buried Alive in the Nile! The Death Ray Machine. Magic Rites in the Yogi Temple! Chandu's Battle With A Mad Genius in the Chamber of Death!
YOUR WILDEST DREAMS OF ADVENTURE SURPASSED! Black Magic Pitted Against the Diabolical Schemes of a Scientific Madman!
CAPITOL
10c and 30c from 1:30 Until 6:30
Here's Something New!
A Startling New Idea in Entertainment . . .
You Won't Believe Your Own Eyes!
CHANDU
with EDMUND LOWE
—Big Variety Program—
ZASU PITTS Thelma Todd Comedy "Show Business"
Bosko Comedy Cartoon
Screen Souvenirs . . . News

63rd-Halsted New Show Wed., Sat.
STRATFORD
25c Till 6:30 Evening 40c Child. 10c
LAST TIMES TODAY! "BIG CITY BLUES" On Stage—Radio Audition
TOMORROW—3 DAYS ONLY! 4 MARX BROS. "Horse Feathers"

HIGHLAND GROVE 79th-Cottage
JEFFERY ROBT. MONTGOMERY
71st-Jeffery "Schnozzle" Durante
"BLONDIE of the FOLLIES"
Variety Show—Added Events Galore!

W. ENGLEW'D Jack Holt, Lila Lee
63rd-Ashland "WAR CORRESPONDENT"
Mack Bennett Comedy—3 Unit Show!
SHORE David Manners, Ann Dvorak
75th-Kingston "CROONER"
Andy Clyde Comedy—3 Unit Program!

MOTION PICTURES DOWNTOWN

PALACE RKO
TOMORROW! Now on the screen—the radio drama that baffled millions!
"The PHANTOM OF CRESTWOOD"
RKO Radio Broadcast Special
RICARDO CORTEZ, KAREN MORLEY
Pauline Frederick—Others
LAST DAY 35c, 10:45 to 3
"THE ALL-AMERICAN"
—Stage—
Guy Robertson Agnew & Orch.
LAST DAY 25c, 10:30 to 1
6 ACTS RKO VAUDEVILLE
—Screen—
"THIS SPORTING AGE" with Jack Holt
ON THE STAGE
A $6.60 show at our popular prices—a tremendous production!
"RIO RITA"
In Its Entirety!
CAST OF 62
6 HUGE SCENES
BEAUTY CHORUS
BIG MALE CHORUS

STATE-LAKE
TOMORROW! Here They Come—Hot from Arkansas!
WEAVER BROS. & ELVIRY
IN PERSON
Heading RKO Vaudeville with
"THE HOME FOLKS"
Carleton & Ballew | Marshall Montgomery
Gary Ford Family
ON THE SCREEN
HIS OFFICE—OR THE WOMAN HE LOVED!
No administration was big enough to hold both!
"The NIGHT MAYOR"
A Columbia Picture with
LEE TRACY
EVALYN KNAPP
Eugene Pallette

Always A BETTER SHOW at RKO THEATERS

MOTION PICTURES DOWNTOWN

Spicy UFA Smash
DIRECT FROM ROXY, NEW YORK
'Monte Carlo Madness'
with SARI MARITZA
CASTLE STATE AT MADISON

MUSICAL ROMANCE OF CADET LIFE
Last Times Today "Liebes Kommando"
Starts Saturday "Cyrano de Bergerac"
4 Star Motion Picture from Paris
CINEMA 25c Chicago at Michigan to 1:30

WEST

SENATE Madison-Kedzie Children 10c
All Seats 20c, 1:30-6:30—Eves., 30c
COMPLETE NEW SHOW TODAY!
David Manners "The CROONER"
Ann Dvorak
Andy Clyde | "Pooch the Pup" | "Snapshots"
Comedy Hit | Cartoon Riot | movie-radio stars
Last Complete Show Starts at 10 P. M.

Central Pk. 3535 W. Roosevelt Rd.
20c. 1:30-6:30
All Talking Jewish Romance
"A DAUGHTER OF HER PEOPLE"
A 'Jerusalem, City of Peace'—Rudy Vallee 'Melodies'

STATE 5814 W. Madison
25c. 1:30-6:30
Buster Keaton—Jimmie Durante
In "SPEAK EASILY"
S. S. Van Dyne's "Crane Poison Case"

ALAMO 3641 W. Chicago
15c. 1:30-6:30
JOHN GILBERT, PAUL LUKAS
In "DOWNSTAIRS"
"I LOVE A PARADE"—Mack Bennett comedy

AMERICAN 15c Ashland & Madison
Matinee, Adults Only
John Gilbert "DOWNSTAIRS"
Virginia Bruce

Broadway-Strand 15c 1641 W. Roosevelt
Mat.—25c Night
O'Brien Table "HOLLYWOOD SPEAKS"
Pat O'Brien

CRAWFORD 15c 19 S. Crawford Ave.
Matinee—25c Night
"BRING 'EM BACK ALIVE"

BYRD 15c 4740 W. Madison St.
Matinee—25c Night
GARY COOPER "DEVIL and the DEEP"

WILMETTE

WILMETTE RALPH BELLAMY
"REBECCA OF SUNNYBROOK FARM"

LAST TIMES TODAY! 25c 9 A. M. to 1 P. M.
Smoking on the Mezzanine!
LAUREL & HARDY
In their full length feature riot "PACK UP YOUR TROUBLES"
ROOSEVELT STATE at WASHINGTON
TOMORROW! HE GAVE HIS LIFE TO SAVE THE WOMAN HE TRIED TO RUIN!
KONGO
Tremendous as a Stage Play—Greater as a Picture!
LUPE VELEZ
Conrad Nagel, Walter Huston, Virginia Bruce

PARK RIDGE

PICKWICK
20c. 1:30 to 6:30. Free Parking
Constance BENNETT Neil Hamilton
"TWO AGAINST THE WORLD"
Andy Clyde | "Pooch the Pup" | "Snapshot"
Comedy Hit | Cartoon Riot | favorite stars
Leo Terry at Organ—Last Show at 10 P. M.

NO MAN'S LAND

Teatro del Lago Sheridan Road Between Wilmette & Kenilworth
NEW PRICES—AT ALL TIMES
Adults, 25c—Children, 10c
Buster Keaton—Jimmy Durante
"SPEAK EASILY"
Travelogue—News—Organ Solo—Terrytoons

HIGHLAND PARK

ALCYON "THE CROONER"
David Manners, Ann Dvorak
Torchy Comedy—News—Cartoon
"TRAIL OF THE SWORDFISH"
NOW! REDUCED PRICES!
30c
ALL SEATS—ALL TIMES

8:45 A. M. Until 1:00 P. M. **25c** 5 Unit Variety Program
Here's a Wild, Weird, Wonderful New Thrill!
"Doctor X"
LIONEL ATWILL—FAY WRAY
JACK DENNY ORCHESTRA
Comedy—Sport Thrills—News
Warner Bros. ORPHEUM State at Monroe

NORTHWEST

CONGRESS Children 10c
Milw.-Rockwell
25c, 1:30 to 6:30—Eves., 40c
Mr. & Mrs. Martin Johnson's Thriller
"CONGORILLA"
TOMORROW & SUNDAY
Frankie "Half-Pint" Jaxon & His Orchestra in Person All Performances

BELPARK 3231 N. Clark
Children 10c
20c, 1:30 to 6:30—Eves., 30c
PAT O'BRIEN—Genevieve Tobin
"HOLLYWOOD SPEAKS"
Slim Summerville | Rudy Vallee | "Snapshots"
Comedy—Riot | Song Hit | Movie Stars
Last Complete Show Starts at 10 P. M.

GATEWAY Lawrence nr. Mil
25c—1:30-6:30
Jack Holt—Lila Lee—Ralph Graves
"WAR CORRESPONDENT"
Ruth Etting Songs—"Curiosity"—Cartoon and HENRI KEATES at the Organ

CRYSTAL North nr Cal.
20c. 1:30-6:30
DAVID MANNERS, ANN DVORAK
in "THE CROONER"
"The Athlete," cartoon. "Harem Secrets"

MANOR 4809 W. North
20c. 1:30-6:30
Genevieve Tobin—Pat O'Brien
"HOLLYWOOD SPEAKS"
Rudy Vallee "Melodies"—"Screen Snapshots"

BILTMORE Div. nr. Damen
20c. 1:30-6:30
CONSTANCE BENNETT—Neil Hamilton
"Two Against the World"
"Rhapsody in Black and Blue"—other hits

EMBASSY 15c 3940 FULLERTON
Matinee 25c Night
KAY FRANCIS "JEWEL ROBBERY"
WM. POWELL

MONT CLARE Grand Ave. at Harlem
Pat O'Brien—"HOLLYWOOD SPEAKS"

LOGAN MILWAUKEE at HAWTHORNE
15c Until 6:30 P. M.
"Almost Married" & "Tigers vs. Elephants"

TIFFIN 3051 W. NORTH AVE.
Slim Summerville Comedy, Talkartoon
Genevieve Tobin—"HOLLYWOOD SPEAKS"

CUT RATE CABS MAY BE GRANTED TRIAL PERMITS

Aldermen's Proposal Is Approved by Mayor.

A proposal to put a limited number of cut-rate taxicabs on Chicago streets, operating under a tariff lower than that prevailing in New York, was advanced yesterday by three members of the city council and approved by Mayor Cermak.

The aldermen were James B. Bowler [25th], chairman of the local transportation committee, which controls taxicab regulation jointly with the committee on traffic and public safety; John Toman [23d] and Oscar F. Nelson [46th]. They will recommend to the public vehicle license commission, of which Deputy Police Commissioner John H. Alcock is chairman, that the Public Taxi Service company be granted a temporary permit to operate 11 cabs, pending public hearings by a council subcommittee on a proposal to revamp taxicab regulatory ordinances.

Reveal Proposed Rates.

The Public company cabs would charge 15 cents for the first one-third mile, and 5 cents for each additional third of a mile traveled, it was stated by Lee Daniels, attorney for the company, who conferred with the aldermen on the proposal. The present standard taxicab rates in Chicago are 25 cents for the first quarter mile and 10 cents per half mile thereafter.

Before Aldermen Bowler, Toman, and Nelson made their recommendation to Police Lieutenant James Killackey, secretary of the vehicle commission, they consulted Mayor Cermak. They reported back to Attorney Daniels that he approved the proposal.

Harassed by Police.

Deputy Commissioner Alcock said the vehicle commission will take the recommendation of the aldermen under advisement. During the summer the Public company applied for a permit to operate its cabs and was refused. It has since been operating out of a garage in response to telephone calls, the drivers refraining from cruising the streets in search of passengers.

Attorney Daniels charged the company's drivers have been harassed by frequent arrests on the part of police, who charge them with operating taxicabs without a license, despite the fact that their cabs bear no meters.

In refusing the Public company a license Deputy Commissioner Alcock said that the commission could do nothing else in view of the so-called "hidden" taxicab monopoly ordinance, which requires newcomers in the taxicab field to submit proof that additional cabs are needed in the city. Attorneys for the Yellow and Checker Cab companies appeared before the commission to dispute this.

The council repealed this ordinance last August by a vote of 40 to 6 after it was learned that it had rested unnoticed on the city statute books for nearly two years.

A short time later a number of aldermen switched their votes and rescinded the repealer by a vote of 27 to 18, restoring the regulation.

SEEKS DIVORCE

MRS. JULIA DAVIS ADAMS.

Reno, Nev., Oct. 13.—[Special.]—Julia Davis Adams, daughter of John W. Davis, presidential nominee on the Democratic ticket in 1924, today filed suit for divorce against William M. Adams, New York. They were married at Lattington, Long Island, Oct. 13, 1923. A property agreement was made out of court, dated Sept. 28, 1932. She charges cruelty and asks authority to resume her maiden name, Julia McDonald Davis.

Sues Claire Windsor for $100,000, Granted Divorce

Oakland, Cal., Oct. 13.—(AP)—Mrs. Marion Young Read, who has pending a $100,000 alienation of affections suit against Claire Windsor, motion picture actress, was granted a divorce today from Alfred C. Read, a broker who turned actor after separating from his wife. The name of Miss Windsor, previously designated by Mrs. Read as the "other woman," did not occur in the testimony upon which the decree was granted.

CARSON PIRIE SCOTT & CO

Apparel Petite

IS AMONG THE FIRST TO PRESENT A

Silk Frock

NEARING THE "CLASSIC"

$25

And that's the latest fashion trend.

Sleeves are set under little pleats at the armhole and then gain fullness farther down near the elbow.

White close collar on black, light navy, green and brown. Sizes 33½ to 43½.

3 OUT OF 5 WOMEN WEAR HALF SIZES, 33½-43½

Apparel Petite, Fourth Floor.

CARSON PIRIE SCOTT & CO

Vogue Says: "A Lot of Fur or None." "If These Coats Had Larger Collars You Couldn't Be Seen for Fur!" Say These Three Fashions Representing the

Better Coats

Coat with Hudson Seal* or Squirrel

$75

The collar in Hudson seal* or squirrel, scarf style, is one of the sophisticates of the younger world. Brown with brown squirrel; wine with black Hudson seal.

*Dyed Muskrat.

Misses' Coats, Fourth Floor.

The Coat

Beaver, $99.50

Such regal treatment of fur! The way the short and wide shawl is worn in different ways! The way puffs in the sleeves grow out of tiny seams, and how a wide band of beaver ends the puff. Brown and green. For misses.

Misses' Coats, Fourth Floor.

With Squirrel

$99.50

The huge collar is cut to set flatly on shoulders and chest and roll high around the face. Sleeves with wide bands of fur. Suede woolen in black, brown, green, and wine. Women's sizes.

Women's Coats, Fourth Floor.

** At the Millinery Counter*

Knitted Hats

With All the Town-Hat Style Points

$1.95

Since swagger suits line the boulevards so do informal hats and these knitteds have stolen the features of other hats. Now they have sailor brims, perky bows, little soft crowns and the smartest textures and colors imaginable.

This one has a narrow stitched brim, a little bow and runs the gamut of fall colors.

*Where there's more value than one can imagine in smart little hats.

Fifth Floor.
First Floor.

CARSON PIRIE SCOTT & CO

CARSON PIRIE SCOTT & CO

"More for Your Money" Accessories

Highlight Fashionable Wardrobes

Hand-Painted

Gay Silk Scarfs

$1.65

The bright, blithe, and clever "younger set" rush into our Neckwear Section to give our scarfs the sprightly once over. They know what an exhilarating scarf will do for any outfit. Furthermore, they know what's new and smart. They have a sound sense of value. That's why they choose these scarfs.

New Designs And Color Combinations

Neckwear, First Floor.

Smartly Cuffed

Imported Kid Gloves

$2.45

Here's a 1932 interesting modified version of the Cossack glove. They're famous for their smart lightweight cuffs that are piped in contrasting color. They're proud of their fine imported skins.

Black with White
Gray with Navy
Beige with Brown

Plain Slip-ons

$2.45

Gloves, First Floor.

Chiffon in a Wonderful Range of Lovely New Colors!

Flexible Top Hosiery

Does It Fit!

95c

If a fit is the thing in hosiery, then this brand new silk hosiery with flexible top stands ace high. Its elastic top makes it fit a large or small person equally well. It permits the knee to bend without additional strain on the stocking. What a find at 95c.

Hosiery, First Floor.

Different and New!

Imported Handbags

$3.50

What a distinctive collection! Every single bag has a reason for being in this group. New shapes and sizes in pouch and envelope styles. Beautifully grained leather with chic metal trimmings. All of these bags are extra expensive looking.

Handbags, First Floor.

Hand-Rolled

Print Handkerchiefs

12½c

You must see the linen to appreciate the value. Sport size in a host of exciting new designs and colors. 12½c each. Hand-rolled and embroidered Irish prints, 18c.

Handkerchiefs, First Floor.

SECTION TWO
SPORTS MARKETS
WANT ADS

Chicago Daily Tribune
THE WORLD'S GREATEST NEWSPAPER

FRIDAY, OCTOBER 14, 1932. *** 27

"Through a Tribune Want Ad I quickly sold my 1931 Whippet sedan. 19 persons answered the ad."—J. Ward, 5687 Fulton Street.

● Because it gets better results for advertisers, the Tribune is the preferred used car want advertising medium in Chicago. Phone Superior, 0100—Want Ad-Visor!

STAGG TO QUIT AS DIRECTOR OF ATHLETICS

BEAT BADGERS AND WIN TITLE, IS PURDUE CRY

Boilermakers Also Want Revenge.

BY IRVING VAUGHAN.
[Chicago Tribune Press Service.]

Lafayette, Ind., Oct. 13.—There is one thing fairly well understood around the Purdue football precincts. That is that Wisconsin, no matter how good it might be as the result of the tonic injected by the good Dr. Spears, will have to be trimmed here Saturday afternoon.

That usually is the feeling before any football or other kind of struggle, but in this case it is just a bit different. The Badgers have been somewhat of a local nuisance before Purdue homecoming crowds and the Boilermakers don't want it to happen again.

Badgers Gum Up Works.

In 1926 Wisconsin was held to a nothing to nothing tie here, which probably was considered a moral victory for Purdue. In the 1929 homecoming affair the two teams deadlocked again, this time by 19 to 19. In 1930 the returning alumni suffered the scare of their lives when the Badgers succumbed only by the slim margin of 7 to 6. And then at Madison last fall the Badgers dealt the most unkindly blow of all. They knocked Purdue dizzy with an unexpected 21 to 14 defeat.

It's that 21 to 14 affair that is steaming up all the employes and townsfolk just now. If Wisconsin had not accomplished on that afternoon what nobody thought it could, Purdue would have had a better claim to the 1931 Big Ten title which finally was distributed three ways.

Forego Scrimmage.

More because of the respect he has for Doc Spears' knack of turning up good teams than because of the formidable 34 to 0 score rolled up against Iowa last week, Coach Noble Kizer of the Boilermakers regards the impending struggle as the "hump in the road" to a Big Ten title or share thereof.

"Spears has a way of pepping up his charges for every game and that's what you must look out for," declared the ex-Notre Dame line man as he sent his varsity squad through a rehearsal this afternoon. He banned a final scrimmage, however, out of fear that fresh bruises might be the consequence.

What is going to carry Purdue over the "hump" in the road—if it is carried—is a line that is one hundred per cent tough and a back field capable of anything permitted under the rules. The line was pretty good last year and the few necessary changes haven't weakened it to any appreciable extent. Its work against the Gophers proved this much.

Horstmann for President.

Banners are already being hoisted hereabouts proclaiming Roy Horstmann the outstanding full back in the middle west, a claim generally recognized last fall. His current bid for recognition was strengthened last Saturday when he matched up with Jack Manders, the Gopher full back who is conceded to be quite a guy at crashing through. Each fellow had 14 turns at carrying the ball. Horstmann finished with a net advance of 54 yards against 32 for the Minnesota star.

Horstmann is a rather interesting fellow, aside from his football labors. He lives at Mishawaka, Ind., but was born at Aurora, Ill., Dec. 6, 1910, and just why one of the nearby colleges didn't sign him the next day is a puzzle. Since then he has grown into 179 pounds of brawn. He's an electrical engineering student and a bug on radio. Has his own amateur code station at home under the license of W9AEM. He also wears glasses at all times, except when playing football. He doesn't have to see then. He just feels his way.

Then There's Pardonner.

Another deadly item Wisconsin will have to watch if it is to succeed on Saturday is Paul Pardonner, the Boilermaker quarter back, who strolls around the campus wearing, among other things, a funny hat that looks suspiciously like a French beret. Pardonner hails from Middletown, O., which makes two reasons for keeping the spot on the map. The other is Charley Root, the Cub pitcher. Pardonner is a good ball carrier, excellent as a pass receiver, good on defense, and an accomplished drop kicker.

Still another fellow the Badgers must reckon with is Paul Moss, an end from Terre Haute, Ind. The boy is quite a punter, as conference teams already know, and a standout as a pass receiver. He's also a pretty fair country ball player and open to offers from any major league club.

Old Boys Return.

The game itself is only a part of what has been planned for the homecomers. There will be more action than offered by a street carnival. Degrees are to be conferred on two of Purdue's sons. Ten old boys who as youths were members of the first Purdue championship team in 1892 have promised to return.

The '92 gridders are J. M. Studebaker Jr., South Bend, Ind.; Jessie Little, Lowell, Ind.; James R. Hudelson, Chicago; J. A. Thompson, Edinburg, Ind.; O. C. Ross, Indianapolis; S. M. Kintner, Pittsburgh, Pa.; L. A. Downs, Chicago; Leon Crowell, Portland; Grant Williams, Connersville; and H. C. Buschman, Indianapolis.

ILLINOIS' SPIRIT IS ON UPGRADE, BUT HOW COME?

Nobody Can Tell You Why Team Is Better.

BY STEWART OWEN.
[Chicago Tribune Press Service.]

Champaign, Ill., Oct. 13.—The setting has been arranged very neatly here at the University of Illinois for an upset of more or less startling degree when the Illinois football team clashes with Northwestern in the Illini's 23d annual homecoming game on Saturday.

Illinois may not win. In fact, it's more than probable that the Illini won't win, but there is a feeling prevalent that they will give the Wildcats the stiffest battle Northwestern has had for a long, long time. The feeling is not confined entirely to the student body and the townspeople. Out on the stadium field there seemed to be more spirit, more alacrity and considerable more ability than an Illinois team has displayed since 1929.

Zuppke Perks Up.

And down in the catacombs under the concrete stand, where the coaches take their showers, the atmosphere was not quite as blue as it has been in recent years. If you try to find out just what this near optimism is based on you'll find everybody is willing to admit the team must be better than that of 1931, largely because it would be impossible for any team to be otherwise.

But whatever the theory advanced, there is no doubting that there is a better spirit prevailing in the Illini camp.

Whether the spirit is a result of improvement in the team or whether the improvement is a result of the better spirit, it is impossible to ascertain. Zuppke himself admits that the team has a better spirit than his last two squads.

Team Spirit Good.

"If they win a couple of games they may be good before the season is over," he said. "Right now they're awkward; they're handicapped by injuries; and many of them are playing in positions they're not accustomed to, but they have aptitude and I think they'll develop.

"If they play a good game against Northwestern and a good game against Michigan, then they'll be all right. But if they get some bad breaks and look bad at the start they may not recover, like last year's team.

"They look more like football players. They're not as big as most conference teams—in fact, they're not as big as last year's team—but, then, that squad was a bunch of fatties. They were all overweight. They couldn't move fast. This bunch is smaller, but it's faster and it's more alert."

They're All Strangers.

Zuppke's chief problem, he points out, is trying to teach a lot of sophomores positions with which they have never had a speaking acquaintance. His line will be made up almost entirely of men playing their first year of college football and several of those will be starting at positions at which they have never played.

If Ack Bodman, a veteran guard, is unable to start—and it seems likely that he may be held out of the Northwestern game because of injuries—the Illinois line will be made up of sophomores from the left end to the right tackle. Ivan Schustek, a junior, will play right end, but he can hardly be called a veteran, having been only a reserve wing man last season.

Julius Hoeft, a Chicago boy, will start at left end in place of Fred Frink, the star of last year's team, who is nursing a torn ligament. Hoeft was a back in his high school days and has been converted into an end, simply because there isn't anybody else to play the position.

What! No Vets?

Red Gragg of Streator, will start at tackle, a position with which he is familar only because he played it against Bradley last Saturday after two scrimmages. Originally he was a full back. Barton Cummings, a sophomore from Rockford, will play the other tackle and Chuck Bennis of Lincoln, will be at center. Both were ends in their prep school days.

August Kowalski of Chicago and Bob Hladik of Congress Park, will be the guards, if Bodman doesn't start. Neither has played guard before, but Kowalski will put a little weight into the center of the line.

And that's Illinois' varsity line.

THE GUMPS—THE YES HAVE IT

ANDY- HERE'S THE MORNING'S MAIL- MY- HOW THE VOTES ARE COMING IN-
WELL SEE WHAT THIS BATCH HAS TO SAY- ANDY GUMP FOR PRESIDENT- YES OR NO- LET THE READERS DECIDE WHETHER I RUN OR NOT-
COMING IN FROM ALL PARTS OF THE COUNTRY- IT'S A LANDSLIDE FOR GUMP- HERE ARE 48 VOTES FROM ATLANTA-GEORGIA- 500 VOTES THAT SAY YES FROM CALIFORNIA- 9 VOTES FROM PHOENIX-ARIZONA- AND BLOOMINGTON- MY HOME TOWN- 9 YES AND ONE NO- AND I KNOW WHO THAT NO GUY IS- WELL- THEY'RE FOR ME-
THAT'S ALL I WANT TO KNOW
10-14
SIDNEY SMITH
Reg. U. S. Pat. Off.; Copyright, 1932, by The Chicago Tribune.

My Greatest Thrill in Football

BY ARNOLD OSS.
[As told to Wilfrid Smith.]

The greatest thrill I ever got from football? Well, that's a bit difficult to answer. There's a zest to playing that makes all games memorable. But I suppose one's happiest memories are those of games won.

ARNOLD OSS.

I believe the Michigan game of 1919, which Minnesota won, 34 to 7, is clearest in my memory. For one reason that was my first year on the varsity and it was the third game in which I started as a regular. For another, I scored a touchdown in the fourth quarter on a run through the entire Michigan team, during which I reversed my field several times and had the satisfaction of running around Butch Froemke, Michigan halt back, whom I had known since our high school days in North Dakota.

That Run Around Froemke! There's the Real Thrill.

I suppose I was thrilled to have played on a team in my sophomore year which beat Michigan, but I remember best my run and Butch Froemke, who couldn't catch me.

We had a good team that year and at one time thought we would win the conference championship. In my first game we defeated Wisconsin, 19 to 7, but in the second game in which I played, Illinois, which was to win the title with six victories and one defeat, beat us, 10 to 6. Ralph Fletcher, as I remember, kicked the point after the touchdown and the field goal. That was our second licking of the year and definitely put us out of the title race.

Then we prepared for Michigan, our last opponent. We stopped off at Jackson, Mich., on the way to Ann Arbor and there Dr. Williams, our coach, gave us a sequence of plays with which we started the game the next day and which had much to do with our early rush to a lead.

But I don't want to digress. The thrill of that game before more than 20,000 people at old Ferry field—and that was a big crowd in those days—was in the fact that I was playing against Michigan. And Butch Froemke. I came to Minnesota from Lidgewood, N. D. There I had played against Froemke in high school. During the summer of 1919 there was a lot of kidding between Froemke and myself over the Minnesota-Michigan game.

Goes Through Tackle for 70 Yards and Touchdown.

I had made several good gains against Michigan during the game, but the thrill came in the fourth period. I took the ball deep in our territory, about our own 30 yard line, and hit between Michigan's left tackle and left end. Then I cut back to my left and ran diagonally to the middle of the field. There I reversed again and started across the field. My last change of direction carried me around Froemke and the other Michigan backs and I finished a 70 yard run to the goal.

Believe me, that run gave me a thrill and most of all because I had outrun my North Dakota prep rival. I weighed 178 then, which is my weight now, but I could cover 100 yards in 10 1-5 seconds.

Arnie Oss, one of Minnesota's greatest half backs, almost became the first athlete in the history of the school to win nine varsity letters. In his sophomore year he participated in football, basketball and track. Because of illness he did not earn a track letter in 1921 although he might have done so except that he wished to be in the best of condition for the 1921 football season. That fall he was unable to finish the season because of an injury, but he received a letter. At the end of his university career Oss had eight varsity letters.

Walter Eckersall named Oss on his all-Western selection and Walter Camp gave him second team rating on his all-American elevens.

Oss ran the quarter mile on the track team and while he was beaten for the Big Ten championship, he was one of the best runners in the conference, consistently covering 440 yards in 49.1 seconds, which was a very good mark a decade ago.

Oss is now 33 years of age. He is married and lives in Minneapolis. He has two children, a boy and a girl.

Forget Football! Tap Slot Machines for Charity Fund

BY WESTBROOK PEGLER.
[Chicago Tribune Press Service.]

New York, Oct. 13.—The committees and promoters are making desperate efforts to round up a few more dollars for the relief of the destitute as winter approaches. Hardly a prize fight or wrestling match is presented now which does not promise some share of the gate receipts to charity. Presumably the colleges will be invited to arrange another program of charity games for organizations which are trying to succor the poor.

NEWTON D. BAKER.

Unfortunately, this sort of thing has been going on since the fall of 1930 and the pickings have diminished in proportion to the increase of want. There were customers who bought tickets for the relief of the unemployed in 1930 who could use some relief themselves at this time.

The sport industry, including intercollegiate football, has been the most liberal donor of all. The sport business can afford to be, for it is under no expense for advertising. The contributions which it has made correspond to the appropriations which other industries spend for space next to pure reading matter.

How About Other Sources?

There are several potential sources of big revenue, however, which Mr. Newton D. Baker and the other altruists who are trying to raise money have ignored, possibly on fastidious moral grounds.

There is a great traffic in lottery tickets in the United States even during the time of poverty. The Irish Free State hospitals' sweepstake sells large numbers of coupons to Americans at $2 each. Various Canadian and German lotteries, based on English horse races, Cuban government drawings, and occasional native American lotteries which are strictly fakes, are sold to Americans either by and through agents or through the mails. The amount of money which is drained off by lotteries is not to be ascertained, but it would take hundreds of Jack Curley's wrestling matches and Humbert Fugazy's nonchampionship prize fights to produce an equal sum.

Morally, however, the lottery is wrong, and it would never do to compromise with statutory sin, even with the mitigating motive of saving people from starvation. Illinois, Maryland, Kentucky, and Florida have legalized a phase of this sin by permitting parimutuels to operate at their race tracks. There is absolutely no difference in moral principle between this form of gambling, under state supervision, and a lottery gamble similarly conducted. But legally there is a great difference. So the money goes to help the deserving destitute of other countries, which will be a great consolation to destitute Americans.

Slot Machines Get Big Play.

There are also in operation in this country during the year of the political campaign, when the local organizations of both political complexions have unusual need for money, an extraordinary number of quarter slot machines. These machines are operated by a racket, and they are to be found not only in New York but in every other city which I have visited in the last year. This includes Los Angeles, which is one of our most sanctimonious cities, and little straitlaced cities in New England.

The racket receives a third of the money which the machine drains from the victims; the proprietor of the saloon, hotel, or cigar store receives a third, and the local politicians receive a third, part of which they turn over to their organizations for the expenses

[Continued on page 29, column 2.]

OHIO VETERANS FIGURE THEY'LL UPSET MICHIGAN

They Did It Last Season, So Why Not Again?

BY WILFRID SMITH.
[Chicago Tribune Press Service.]

Columbus, O., Oct. 13.—Ohio State's veterans—there's only one sophomore on the first eleven—this afternoon continued their arduous preparations for Michigan's Wolverines when they come to town Saturday. These veterans remember the game last year at Ann Arbor. Then, as now, Michigan was favored to win, but the Buckeyes rushed through the line and around ends until they won, 20 to 7.

These old timers want to know why most fans think Michigan will win. Last year the Bucks stopped Harry Newman, the Wolverines' passing and running quarter back. They also checked Fay, Heston and Everhardus, not to mention Bill Hewitt, the full back, whose job this year has been taken over by Jack Regeczi, sophomore triple threat back.

Have Buckeyes Gone Back?

Ohio State admits that Michigan's victories over Michigan State and Northwestern indicate that Coach Kipke has an excellent team. But the Buckeyes do not see how that team can be better than the 1931 eleven, whose only loss was to Ohio, and which tied for the conference title. To admit that Michigan is better than Ohio would be to admit that the Buckeyes have gone back in one year instead of improving.

Strangely enough, although Ohio State has won only six games in 28 played with Michigan (two were tied), Ohio has taken three out of the last four. Sam Willaman started his coaching duties here the same year Harry Kipke assumed command at Michigan. In 1928 Ohio won, 19 to 7, and repeated the next year, 7 to 0. In 1930 Michigan won, 13 to 0, and that victory was as typical of Michigan's style of play as its victory last week over Northwestern.

Michigan Banks on Punting.

Ohio's coaches are preparing for this offense. They have told their protégés that Michigan will first attempt to kick Ohio back into its own territory. In the Northwestern game last Saturday Michigan was able to skip this part of its routine, for the Wildcat backs fumbled and gave Michigan possession of the ball in Northwestern territory.

Once within the scoring zone, Michigan will depend on the running of Fay, Everhardus, and Heston, interspersed with forward passes by Newman, for its points. In 1930 both of Michigan's touchdowns came in the second half and started with first down forward passes. Unexpected plays, coupled with excellent blocking on the offense and uniformly consistent defense, contribute to Michigan's strength. Opponent's errors, four times out of five, are capitalized by Michigan.

All this and more the Ohio coaches have told their players. They have used the practice periods this week to learn defenses against passes. Carl Cramer, whose individual work at Ann Arbor last year in his first Big Ten game accounted for Ohio's victory, has drilled on punting and passing. It is not expected he will carry the ball as often as in the Indiana tie game last week. Carroll and Keefe, who will start in place of Capt. Lew Hinchman, who is injured, will shoot off tackles with Mike Vuchinich hitting the line. But it is defense which causes most worry.

Carnera Floors Stanton 11 Times; Knocks Him Out

Camden, N. J., Oct. 13.—(AP)—Primo Carnera of Italy tonight knocked out Gene Stanton, Cleveland heavyweight, in the sixth round of a ten round bout. Carnera forced the battle from the start and floored Stanton eleven times. A dozen spectators were cut and bruised when temporary bleachers collapsed during the preliminary bouts, throwing several hundred fans to the floor of the 114th regiment armory.

Fight Decisions

At Savannah, Ga.—Chino Alvarez stopped Harry Sankey [9].

At Minneapolis, Minn.—King Levinsky beat Jos Sekyra [10]; Buck Everett beat Tony Cancilla [8].

TOO OLD?

A. A. Stagg, athletic director and football coach at the University of Chicago for 41 years, is retired by board of trustees under rule which provides members of the faculty must resign on reaching the age of 70.

Stagg's Career Parallels Development of Football

BY ARCH WARD.

Amos Alonzo Stagg, who came to the Midway when it was only a field of goldenrod, has been told he is too old to carry on for the University of Chicago as sports leader. If his retirement from active coaching becomes permanent, football will have suffered its second severe loss in less than two years. Knute Rockne was the other.

Mr. Stagg has served the University of Chicago as athletic director and football coach since it opened its doors in 1892, a record without parallel in sport.

When Stagg arrived at Chicago, Rockne was a three year old boy in Norway. Robert Zuppke, who has been one of his principal Big Ten rivals, was only getting a good start in grammar school. Noble Kizer of Purdue and Harry Kipke of Michigan, whose teams will encounter the Maroons this season, had not been born. Jim Corbett had just won the world's heavyweight boxing championship from John L. Sullivan.

Worked for Good of Athletics.

Stagg's ability as a coach is universally conceded. He held his place in times of gridiron prosperity and in depression. But it has been as a sincere and effective crusader for sportsmanship and high standards in amateur athletics that he became nationally prominent.

Stagg was born Aug. 16, 1862, in West Orange, N. J., the fifth son of eight children, a descendant of colonial stock, both sides of which had fought in the War of the Revolution. Though young Stagg lived within 16 miles of New York, he did not see that city until he was as many years old. He spent his summers cutting hay on the salt meadows of Newark bay, labor that toughened his already strong physique.

Eighteen years old when he finished district school, he worked his way through Orange High school by tending furnaces, lawns and gardens, and doing odd jobs. In the autumn of 1883 he entered Phillips-Exeter academy to prepare for Yale. His capital amounted to $21, and during three months of the winter his food, which consisted of bread and milk and a portion of round steak once a week, cost him 16 cents a day.

Set Strikeout Record.

Planning to go into the ministry, he entered Yale in 1884, preceded by a considerable reputation as an athlete. He pitched the Blue team to five successful baseball championships, between 1886 and 1890. He was captain of the team in 1888, and that year set a record of 20 strikeouts in a game against Princeton. In 1884, 1885, 1888, and 1889 he was a member of the Yale football team, being chosen in the latter year as end on the "all-America" team selected by Caspar Whitney. Stagg was unquestionably the greatest college pitcher of his time and though he was offered sums regarded as fabulous in those days by professional baseball teams, he steadfastly refused.

After one year in the Yale Divinity school, Stagg decided that he lacked a gift for public speaking and was therefore not fitted for the ministry. He became a member of the faculty of the International Y. M. C. A. training school at Springfield, Mass., having concluded that his life work lay in developing high traits of character in young men.

There his success in coaching baseball and football won him wide attention, and when Dr. William Rainey Harper organized the University of Chicago, Coach Stagg received one of the first appointments. He accepted a position as associate professor of physical education at the projected university and thus became the first athletic coach to be given academic rank.

When Candidates Were Few.

In his early days on the Midway, Stagg had only a handful of candidates for football, and like many other coaches of the period, he himself occasionally played with the team. The first team, in 1892, played 13 games against high school and college opponents with Capt. Stagg at quarterback. In 1894 the Maroon eleven was the first eastern team to venture to the Pacific coast, for Stagg was an early advocate of intersectional games. He was a leading factor in the organization of the Western conference in 1896 and a guiding spirit in the formation of its code. He is now the senior

[Continued on next page, column 5.]

SUCCESSOR

THOMAS N. METCALF.

METCALF, IOWA STATE, TO TAKE PLACE IN 1933

Veteran May Go On Coaching.

Stagg's Record

THE 40 year football coaching record of Amos Alonzo Stagg at the University of Chicago follows:

Games—	Won.	Lost.	Tied.
385	253	104	28

His Big Ten football record:

Games—	Won.	Lost.	Tied.
218	124	78	16

Amos Alonzo Stagg, whose name has symbolized athletics at the University of Chicago for 41 years, will retire from his position as director of athletics at the close of the current academic year, June 30. His successor will be Thomas N. Metcalf, now chairman of the department of physical education and director of athletics at Iowa State college.

Announcement of the impending change was made at the university yesterday following the October meeting of the board of trustees.

Stagg's Retirement Automatic.

The appointment of Prof. Metcalf as the second director in the history of Midway athletics disclosed the fact that Mr. Stagg's retirement is automatic under a university rule which fixes 70 years as the age limit of full time faculty members. Discussions looking to the appointment of a successor began last spring, it was revealed. Mr. Stagg is the only athletic director and football coach Chicago has had. He came to the university the year it was founded.

Appointment of a football coach will be made on the recommendation of the new director.

Rules at the university specify 65 years as the age of retirement, it was pointed out at the Midway yesterday, with the provision that the university may reappoint older faculty members on a year to year basis up to a maximum of five further years. Mr. Stagg's 70th birthday occurred during the present academic year, last Aug. 16. Announcement of the impending retirement of Dr. Shailer Mathews, dean of the university's divinity school, who will be 70 next May, also was made following yesterday's board meeting.

Create New Job for Stagg.

Following a precedent which enables the university to appoint faculty members past 70 to perform special services, the university has created a special post for Director Stagg as chairman of the new committee on intercollegiate relations, which he has accepted for a period of at least one year following his retirement as chairman of the department of physical education and director of athletics.

In this capacity he will be the university's official representative in intercollegiate bodies dealing with athletics. With this post he may also combine that of director of student relations for the committee on development of the board of trustees, in which capacity he would do considerable speaking before alumni and other groups.

May Continue as Coach.

The possibility that Mr. Stagg may receive the appointment as football coach is not necessarily precluded by his retirement as athletic director, University officers said yesterday. Football coaching may be interpreted as special service having no relation to faculty status.

Mr. Stagg's acceptance of the position as chairman of the committee on intercollegiate relations, however, is tentative beyond one year. In a statement issued by the university publicity office yesterday, accompanying the statement of the board's action, Mr. Stagg said that he did not intend to give up coaching football. Mr. Stagg's statement follows:

"According to my present feelings, I expect to be good for 15 to 20 years more of active service. I went into athletic work because it offered the largest opportunity for service through contact with young men. No scheme of life which removes that contact would meet with my ambitions.

"I have no protest to make in lining up in conformity with principles, for

[Continued on next page, column 2.]

Iowa State Gives Metcalf Release; Veenker Gets Job

Ames, Ia., Oct. 13.—(AP)—Thomas Nelson Metcalf, appointed to succeed Amos Alonzo Stagg as athletic director at the University of Chicago, tendered his resignation from a similar post at Iowa State college today.

Prof. M. D. Helser, chairman of the Iowa state athletic council, in announcing acceptance of Metcalf's resignation, said he will go to Chicago at "a considerable increase in salary." The exact amount was not given.

George Veenker, who came to Iowa State as head football coach last year, will succeed Metcalf as athletic director. The post was offered to him by the athletic council when it accepted Metcalf's resignation.

Metcalf was pleased with his appointment, but had little to say regarding his future plans at Chicago. He will remain here until next June, at which time Stagg's retirement becomes effective.

INDIANA SCENTS ITS 1ST TRIUMPH OVER IOWA IN AIR

And They Say Hawkeyes Have Other Ideas.

BY EDWARD BURNS.
[Chicago Tribune Press Service.]

Bloomington, Ind., Oct. 13.—The old revenge or grudge motif is being used down here to afford joyous anticipatory thrills to Indiana university alumni prior to the Hoosier homecoming which will be celebrated Saturday in connection with the Indiana-Iowa football contest.

A peep into the record book is all one needs to be convinced that there is nothing phoney about this Hoosier smacking of the lips, as Saturday's prospects are viewed. Maybe you didn't know it, but Indiana never has defeated Iowa in all the years the two institutions have been members of the Big Ten.

Last year the Indianans thought they were going to break through, but the best they could do was escape from Iowa City with an 0 to 0 tie, many saying it was because they had been softened up by Notre Dame in a hard fought 25 to 0 affair the preceding Saturday.

Their Feelings Were Hurt.

Physically the Hoosiers weren't much hurt in the clash with Iowa, as witness the fact they came back a week later and beat Chicago, 32 to 6. But their feelings were hurt and Saturday will afford the first opportunity for balm.

But getting back to the all time history of the Indiana-Iowa feud: The series began here in 1912 and saw Indiana trimmed, 13 to 6, which wasn't so bad when compared with what happened when the Hoosiers journeyed to Iowa City in 1913. They led with their chins to the extent of 60 to 0.

Indiana didn't get over the 1913 jolts for seven years. The series was resumed here in 1920 and Indiana again was defeated by one touchdown, 14 to 7. Then followed another distressing journey to Iowa City, in 1921. Iowa triumphed by a mere 41 to 0.

And why, you ask, do Indiana partisans now think that their great moment has arrived in re Iowa? Well, you don't have to go back any farther than last Saturday to find the biggest source of optimism.

Ohio Tie Encourages.

Last Saturday Wisconsin didn't have to do such a sight of bearing down to defeat the Hawkeyes, 34 to 0. And that same afternoon Indiana was tying the confident Ohio State lads, 7 to 7, in a contest in which many experts held the Bloomington warriors had outplayed their highly touted Buckeye rivals.

Iowa didn't score a point in any of the four regular conference games last season and was shut out in its bobtailed phase of the charity game. In fact, the Hawks only scored seven points last year.

All these statistics are known to the Indiana football squad, of course, thus greatly adding to their incentive. The Hoosiers not only will be striving for victory day after tomorrow. They will be in their battling so that it may not be bandied about the football world that they are the players against whom Iowa scored a point.

Iowa Has Some Idea.

This is written in Bloomington, where the Indiana point of view is on every side. In Iowa City, doubtless, the heavy chatter will be on the fact that no Indiana team ever has beaten an Iowa outfit. Last year, Iowa, discouraged but courageous, stopped a team just as confident as the one to be met Saturday.

The Indiana workout today centered about the forward pass business. The first and fourth Wisconsin touchdowns against Iowa last Saturday were made on long forward passes. Since in the Gene Opasik-Fitz Lyons pass combination Coach H. yes has a pair which rates high in the forward pass technique, the Hoosier teacher is confident that he can produce some tossing equal to that of Joe Linfor, who fooled the Hawks last week.

SMITTY—A LITTLE HELP

I THINK I MADE A MISTAKE TO LET HERBY WORK HERE - HE'S SO SMALL HE'S OF NO USE
THAY! YOU CAN'T GO IN THERE
SHUT UP! I WANNA SEE YOUR BOSS!!
AND I'VE GOT PLENTY TO SAY TO YOU -- YOU A BIG NO GOOD ☆!!...
SHHH - YOU WOULDN'T TALK THAT WAY IN FRONT OF A LITTLE CHILD, WOULD YOU?
Reg. U. S. Pat. Off. Copyright, 1932, by The Chicago Tribune

Stagg Retired; Metcalf Is New Sports Head

[Continued from first sport page.]

I have tried always to base my life on principles. I feel too young and aggressive to step altogether out of my particular work, and, frankly, I am not content to do it. Whether I remain at Chicago or go elsewhere, I wish to be active in the field of coaching."

"The university has the greatest regret that two of its distinguished members have reached the retirement age," President Robert M. Hutchins said last night, in commenting on the approaching retirement of Dean Mathews and Coach Stagg. "Though they have worked in different fields, their endeavors have had much in common. They have exerted a notable influence in their long and distinguished service."

Metcalf at Ames Eight Years.

Metcalf, who will assume the position of chairman of the department of physical culture and athletics and director of athletics at the university July 1, 1933, has been professor and head of physical education and director of athletics at Iowa State college, Ames, Ia., for the last eight years. He is 42 years old.

A native Ohioan, Director Metcalf received both the bachelor of arts and master of arts degrees at Oberlin college in 1912. As an undergraduate he was a versatile athlete, competing in football, basketball, and track. In the latter sport he established a new Western conference record in the two mile run at 9:42.8, and an Ohio conference one mile record at 4:25.6. Before going to Iowa State his record of coaching and physical education work included successive careers at Oberlin, Columbia university, and the University of Minnesota.

Coached at Columbia.

For two years after his graduation at Oberlin he was coach of football and track at his alma mater. His 1912 football team won the Ohio title. Entering Columbia university in 1915 as a graduate student of educational psychology, physiology, educational hygiene, and physical education, he coached the Columbia football team in 1915, 1916, and 1917, and the Columbia track team in 1917 and 1918. His Columbia football team of 1915 was undefeated.

Returning to Oberlin in 1918 as acting director of physical education, he coached the Oberlin football team in 1919, 1920, and 1921, and the track team for four consecutive years, 1919-'22. His football teams of 1919 and 1921 and his track team of 1921, were Ohio champions.

In 1922 Mr. Metcalf accepted a professorship of physical education at the University of Minnesota, where he directed the professional courses in physical education and also served as head coach of track and freshman football coach. He became professor and head of physical education and director of athletics at Iowa State in 1924.

Talking it Over

BY ARCH WARD.

CHARLES DORAIS, football coach at the University of Detroit, has sounded a new note in sports psychology.

He admits that dressing room pep talks before the game and between halves are pretty much the bunk. Players keyed up to the point where they gladly would die for dear old Rutgers are not physically prepared to give their best efforts, he claims.

"The trouble with most football men is that they go into the game tightened up as if they were frozen," Dorais recently stated. "They set their jaws, their muscles and their minds. They work as hard fighting themselves before the ball is snapped a sthey do fighting the other team in actual scrimmage. Ability to relax is what makes great football players."

Dorais, who, with Rockne on the receiving end, threw the passes that bewildered the Army in 1913, ranks with Struldreher and Carideo as the greatest quarter back Notre Dame ever has had. He received his gridiron schooling under Jesse Harper and later was associated with Rockne in coaching the Notre Dame squad.

Rockne was a great dressing room orator. His pupils accepted dressing room talks with all the Billy Sunday pyrotechnics as a vital part of the game. It is interesting to find a man so intimately associated with Rockne such a thorough apostate.

The consistent success of certain coaches has been attributed largely to their ability to rouse a team and keep it tingling. Many of them have been credited with turning underdogs at the half into roaring lions in the closing periods.

Now comes a student of this particular school of psychology who says it is wrong in principle. Relaxation it seems is the thing.

There may be something to Dorais' idea, at that. Remember Jimmy Crowley when he was playing with the Four Horsemen at Notre Dame? You will recall that he always looked relaxed. He stood around in a careless sort of way, often leaning against the goal post when his team was deep in its own territory. He at times seemed oblivious to the goings on.

But as soon as the ball was snapped he went to work and for the next few seconds he was dynamite. He could do more playing and still finish fresher than the fellows who always were conscious that success or disaster hinged on every move.

Dorais says that because of his belief in the importance of relaxing he does not attempt to inspire his teams before a game or between halves.

"I assume that they have the right spirit and that they are going to try to win," he explained. "My talks deal with scientific aspects of the game, the details of what I expect them to do rather than with the importance of upholding the honor of the university. I would like to have them go on the field believeing that every game was just another hard scrimmage with a crowd in the stands instead of worrying about the tremendous importance of their individual efforts.

"My theory worked to perfection in a game we played with Georgetown a few years ago. We took a sound whipping in the first half. We not only were behind in the score but looked like a lot of clowns. It was the most important game of the season and the boys were so tightened up they couldn't do anything right. They were pressing, as they say in golf.

"Between the halves I knew the players expected a fiery speech. One of my coaches started to tell them a few things, but I stopped him. I told him they were too tense, that the only hope of victory was to get them relaxed.

"We sat around the dressing room doing nothing in particular until the referee came to warn us that the second half would start in three minutes," Dorais went on. "Then I said to the squad in effect:

"Fellows, don't take this game so seriously. The fate of the world isn't at stake. Football is just a game. It isn't war. The sun is going to shine tomorrow whether we win or lose. Go in there and have some fun in the second half. If we have to get licked, what of it? We are due to lose a football game and this seems to be the one. We really couldn't expect to go on winning forever."

Dorais claims his talk was effective. Muscles began to relax and lips loosened into smiles. The team went on the field kidding and laughing.

Detroit scored 26 points in the last half and won the game, 33 to 13.

Just how important are pep talks in the life of a football team or in any organization?

Stagg Career Parallels Rise of Football

[Continued from first sport page.]

member of the football rules committee.

During his reign as football coach at Chicago the Maroons shared the championship of the west with Wisconsin in 1896, and won conference titles in 1899, 1905, 1907, 1908, 1913, and 1924. In 1922, the team, although undefeated, lost its claim to the title because of a tie game.

The great athletes he has coached have been legion. Among them are Clarence Herschberger, Walter Kennedy, Tiny Maxwell, Mark Catlin, Walter Eckersall, Walter Steffen, John Schommer, Hugo Bezdek, H. O. Page, Nelson Norgren, Paul Des Jardiens, Pete Russell, John and Harry Thomas, H. O. Crisler, Charles McGuire, and Kenneth Rouse, all in football, and James Lightbody, Binga Dismond, Ira Davenport, Le Roy Campbell, and Ned Merriam in track.

Stagg is credited with many innovations in the strategy of football, ranging from the scheme of numbering players for the convenience of spectators to formations which have been widely copied. His early shift plays were almost universally imitated, as were the tactics of his driving game, built on cross blocking, which he originated.

He was one of the earliest exponents of the forward pass. Most recently his inventions have been the "flanker" and "whirlwind shift" plays. Coach Stagg also originated the first lettermen's club, the "Order of the C," which annually brings 300 former Maroon athletes back to the Midway for a banquet.

MAROONS DRILL UNAWARE THAT STAGG RETIRES

Completely unaware of the impending retirement of Coach Stagg, which was announced late in the afternoon, the University of Chicago football team yesterday ran through its last serious drill in preparation for the game with Knox on the Midway tomorrow. Stagg gave no indication of the fact and appeared to be in good spirits.

While varsity men went through offensive tactics and signal drill a freshman team using Indiana plays scrimmaged the varsity reserves.

The Knox squad will work out on Stagg field this afternoon before being dined by the Knox Alumni association at the Medinah Athletic club tonight.

Two Games Sunday End Midwest League Season

Two games will conclude the Midwest Baseball league's schedule Sunday. At the Chicago Heights ball park, the Chicago Heights A. A. will meet the Speranta Boosters for the championship of the league and the Robert M. Sweitzer trophy. The Spencer Coals, winners of both the title and trophy last year, will meet a team of northwest side major and minor league players in the Portage park district's annual homecoming celebration at Portage park.

Big Ten Leaders Regret Retiring of A. A. Stagg

Comment from the leading athletic authorities of the Big Ten last night, following announcement of the retirement of A. A. Stagg as director of athletics at the University of Chicago, was:

Fielding H. Yost [University of Michigan athletic director]: Mr. Stagg's wise counsel will be greatly missed in the Western conference. It would be difficult to find any one able to leave behind a more enviable record of service to society.

Robert Zuppke [University of Illinois football coach]: Coach Stagg is truly one of the real builders, with no idea of showmanship. He represents the real spirit of the game, not the circus side. I hate to see him go. He with G. Huff and Yost have helped to make the conference what it is. Who ever his successor is I don't think he will be as good as Stagg.

George Huff [University of Illinois athletic director]: There are so many good things to say about Mr. Stagg. For one, he was probably the greatest force in college athletics for the things that are worthwhile. We never have had a contract with Mr. Stagg or the University of Chicago, always playing all of our games since the organization of the conference under verbal agreements. I am truly sorry to see Mr. Stagg leave the rank of athletic directors.

Nelson A. Kellogg [Purdue university athletic director]: Mr. Stagg always has been a stalwart for all that is best in amateur competition. After personal contact with him for more than 30 years, I have come to feel that he is a part of the Big Ten.

Maj. John L. Griffith [Western conference athletic commissioner]: Mr. Stagg is the greatest single influence for good in college athletics that football has ever developed. He was one of the greatest of all coaches, and in my opinion still is. He probably developed more new plays than any other football coach. His loss will be irreparable.

Noble Kizer [Purdue football coach]: In my limited time as a coach I have come to recognize Mr. Stagg as one of the greatest masters of defensive football play as well as an all around constructive force in maintaining the game on a purely amateur basis.

L. W. St. John [Ohio State university athletic director]: Mr. Stagg in his 41 years of service has done more than any other man to build up intercollegiate sports, football in particular. The Big Ten, as well as his achievements at Chicago, are a monument to his genius and years of service.

BIRDS FORSAKE WOODS; GATHER IN LOWLANDS

BY BOB BECKER.

Although the wooded tracts in Chicagoland are, for the most part, quiet and lifeless because song birds have gone south, what they lack in activity is more than made up by the marshes these days.

Just before the recent storm in northern Illinois, which brought a great rush of water fowl from the north, we spent an afternoon in the Nippersink valley northwest of Chicago, hunting jacksnipe and checking on the bird life of the lowlands. Beginning a short time before sundown we made the following record of the interesting bird happenings from a position close to a small pond:

Birds Come to Roost.

4:25 P. M.—The blackbirds are beginning to show up. A small flock has just swooped over the pond making a terrific racket. Their flight immediately started the 20 odd mallard decoys to broadcasting.

4:29—A jacksnipe, probably one which we flushed, shot at and missed, is now in the sky and headed our way. It has come from some muddy spot along the Nippersink.

4:35—Two crows just appeared from behind the timber at the left and P. D., who also is keeping the vigil here, dropped one without moving from his seat in the tall vegetation.

Pheasants Start Talking.

4:40—The pheasants are talking away in the weed patch to our right. Must be gathering for their night roost. What a racket!

4:43—The crows are having a regular cat and dog fight across the marsh in a thick patch of oak timber. At last we have located their roost around here.

4:44—Another jacksnipe and he almost knocked off our ears as he darted by. We were so upset that we didn't even get the 16 gauge to our shoulder.

4:46—A single blue heron is in the sky, which behind us is dark and stormy looking.

4:51—More blackbirds now. About 100 are sitting around the duck pen, many of them perching on the wire. More pheasants are discussing their night roost. Saw one fine cock bird sneak into the woods at our left.

SAVE JOHN RUSKIN CIGAR BANDS
Ask your dealer for New Premium Catalogue. John Ruskin Cigars now contain more Havana tobacco than when they sold at 8c. Smoke your favorite size — *Perfecto Extra* or *Penetela*.
NATHAN FOX CO., INC. Distributors Chicago
JOHN RUSKIN
NOW 5c
John Ruskin CIGARS SATISFY 10c SMOKERS

THE ROYAL TAILORS IN 10,000 CITIES
The ROYAL TAILORS introduced
A NEW IDEA
IN MADE-TO-MEASURE CLOTHES!

FOUR WAY COMBINATION!

The Four Way combination is especially planned to appeal to men who, through sheer force of habit, have always bought ready to wear clothes and who have never had the pleasure of wearing a suit that has been tailored to their individual measure. This new plan enables a man to see precisely what he is about to buy.

Read Carefully the Details of the Royal Tailors FOUR WAY COMBINATION Plan

1. There are thirty-four different models in the new Royal Fall and Winter suits and overcoats. These models are on display, finished in detail, permitting you to visualize precisely how your new suit will look according to the model you prefer.

2. After you have selected your model, you are shown scores of newest and smartest fabrics. You select that shade and pattern which you like best. You also specify extras such as pockets or flaps or lining that you desire and which add to your satisfaction.

3. After your choice of model and fabric, your measurements are taken by expert tailors. Until you have been fitted by Royal Tailors, you can never appreciate the meaning of flawless fitting and faultless tailoring.

4. Before you select your cloth, you make it plain what price you want to pay. Quality of fabric, linings and refinements in tailoring determine the variation in Royal price. A complete assortment of fabrics is shown at every price.

ROYAL TAILORED CLOTHES
$19.50
$24.50 $29.50

ROYAL De Luxe $37.50
Fine imported and domestic fabrics—expertly tailored—a garment sold elsewhere for not less than $50 and often for as much as twice our price.

Guaranteed to Satisfy

The ROYAL TAILORS
116 S. Dearborn St.
202 W. Jackson Blvd., Cor. Wells
704 Church St., Evanston

QUALITY—SERVICE—SATISFACTION

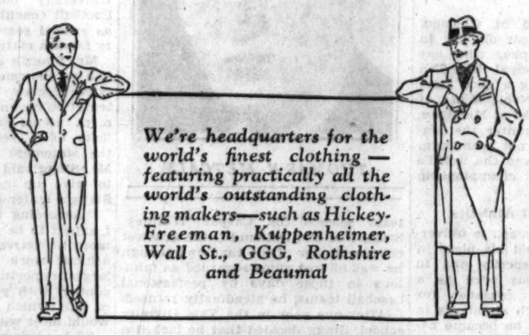

We're headquarters for the world's finest clothing — featuring practically all the world's outstanding clothing makers—such as Hickey-Freeman, Kuppenheimer, Wall St., GGG, Rothshire and Beaumal

Custom character silk-lined SUITS AND OVERCOATS
$45

Woolens that are rich and quietly dignified—styles that are smart and equally dignified—needlework that the finest custom tailor would be proud of. Such suits used to be $65 and $75—and they were worth it. But the price is part of the treat—it's $45

Styles for all men and young men—with an especially notable selection for longs, shorts and stouts—in fact, all extra sized men. Men's suits, 2d floor—young men's, 4th floor

MAURICE L ROTHSCHILD
MINNEAPOLIS State at Jackson CHICAGO ST. PAUL

INTRODUCING
the NEW Regal Budget Shoe
$3.95

All Genuine Calfskin Upper Leather, All Solid Leather Inner Soles, All Solid Leather One Piece Counters, All Seamless Leather Quarter Linings.
All Solid Leather Outer Soles specially treated to give additional Wear and scientifically tested for Abrasion, Absorption and Flexibility.

INTRODUCING
New slender Custom Toe Last with short forepart and slightly higher heel. Perforated tip and vamp and made of finest Domestic Black Calf.

INTRODUCING
New Perforated Wing Tip Full Brogue made of finest Domestic Scotch Grain. Specially treated. Double Outer Soles and solid Leather Inner Soles.

INTRODUCING
A famous French Toe Last with neatly stitched and folded tip and burnished vamp—seamless leather Quarter Lining — One piece solid Leather Counter.

Regal Custom Reproductions
NOW Reduced to $5.55

REGAL SHOES
MADE IN OUR OWN FACTORY SOLD ONLY IN OUR OWN STORES

39 N. DEARBORN ST. Cor. Washington (Men's Exclusively) Open Saturday Evenings
36 S. WABASH AVE. Near Monroe (Men's and Women's) Open Saturday Evenings
119 S. DEARBORN ST. (Men's Exclusively) Open Saturday Evenings
53 W. MADISON ST. Near Dearborn (Men's Exclusively) Open Every Evening
4718 SHERIDAN RD. Near Wilson (Men's and Women's) Open Every Evening

PRO CLUBS VOTE TO BOOST LIMIT TO 22 PLAYERS

Make Room for Few of Many Newcomers.

The National Professional Football league has decided by a telegraphic vote to increase its player limit for each club from 20 to 22, effective this week. This restores the 1931 limit, which was reduced as an economy measure last winter.

The change was unanimously approved largely because never before in the history of the league have as many men sought tryouts as this year. Many of these were nationally known college players and practically all were stars in their own territories.

Packers Best Example.

Considering the National league as a whole, it is estimated that only 10 per cent of these newcomers get contracts and another estimate is that of those signed only half will ever reach the stage where they will be in a position to demand top salaries. These prospects generally have better than the average ability and have had the advantage of expert coaching for a limited time. Consequently the obvious answer is that the majority haven't enough ability and experience to compete in professional football.

A glance at the roster of the Green Bay Packers, who meet the Bears at Wrigley field Sunday afternoon in one of the outstanding games of the season, and who won the National league championship for the last three years, bears out this point of experience.

The majority of players who won the title for Green Bay in 1929 had completed one year or more in the league and today, with three pennants won, many of these men are still the bulwark of the squad, holding their positions in the face of continual competition from college stars. New candidates, it has been proved, must have something besides ambition, strength, speed, and courage.

Packers Have Veterans.

The men on whom Green Bay has depended for seasons and against whom collegians have had no success are:

	Pro. yrs.	Packers.
Jugger Earpe	11	11
Verne Lewellen	9	9
Lavie Dilweg	7	6
Claude Perry	6	6
Tom Nash	5	5
August Michalske	7	4
Johnny Blood	7	4
Burdis McCrary	4	4
Cal Hubbard	6	4
Paul Fitzgibbons	7	3
Rudy Comstock	7	2
Dick Stahlman	7	2
Wuert Engleman	3	3
Nate Barragar	3	2

During the last three years 150 men, mostly stars in college, were given tryouts, but only a comparative few were good enough to secure contracts.

DICK TRACY—Temperamental Texie

DID YOU COME STRAIGHT HOME FROM SCHOOL LIKE I TOLD YOU TO, JUNIOR?
I'LL TELL THE WORLD! YOU COULDN'T COME NO STRAIGHTER HOME DEN I DID.
DEY WAS A DAME DAT WANTED TO BUY ME AN ICE CREAM CONE BUT I TOLD 'ER TO GO PEDDLE 'ER PAPERS.
ATTA BOY! DON'T GET CLUBBY WITH ANY STRANGERS, UNDERSTAND?
WHILE IN DAN MUCELLI'S FLAT..
-SO YOU TRIED TO GET CHUMMY WITH THE KID AND HE WOULDN'T GIVE YOU A TUMBLE, EH? HUMPH! AND YOU CALL YOURSELF CLEVER.
WHAT DO YOU EXPECT ON THE FIRST ATTEMPT? GIVE ME TIME.
I'LL GET ACQUAINTED WITH THE KID AND I'LL GET THOSE PAPERS AWAY FROM TRACY, UNDERSTAND? AND REMEMBER, THIS, YOU DUMB MUGS-EVERY-TIME THERE'S BEEN ANY BRAIN WORK DONE AROUND HERE-TEXIE GARCIA'S HAD TO DO IT. GET ME?
ALL RIGHT, ALL RIGHT!

Irish Reserves Score Twice on Regulars

Notre Dame, Ind., Oct. 13.—[Special.]—Notre Dame's varsity football squad went through an impressive offensive scrimmage this afternoon, but the fourth team scored twice on flukes.

The reserves took a lateral pass and a fumble which had not touched the ground to score touchdowns. However, Nick Lukats, George Melinkovich, and Ray Brancheau pounded away for five touchdowns for the varsity.

The varsity was air tight against Drake formations expected in Saturday's game.

Drake will use a variation of the Minnesota shift, coming out of the huddle, and will then go into a variation of the Warner wing back offense. Notre Dame is familiar with the Warner system, but may have trouble with the tandem shift used by the Bulldogs.

Drake will arrive tomorrow about noon and will practice in the stadium in the afternoon. Five thousand Indiana Boy Scouts and Campfire Girls will be guests of the university.

Crane College Eleven Plays Aurora Tomorrow

Crane college's football team will meet Aurora college tomorrow at Aurora. Among the veterans who will be in the Crane lineup are Capt. Alvin Goodman and Harold Israel, who were the stars in Crane's last two games.

Just Tap Slot Machines for Charity Fund

[Continued from first sport page.]

of the campaign. There is something significant about the increase in the number of machines during the campaign year.

Inasmuch as the slot machines are bound to operate, the same authorities who permit them to do so might respond to an appeal to their charity and agree to cut in the destitute unemployed for a share of the money. It is very easy money, and if Mr. Baker's organization were to make a determined bid for a portion of it the revenue should far exceed the percentage which will be derived from all the charity football games this fall. The machines are grinding all the time and are impervious to the weather. Football games may be adversely affected at the gate by snow, rain, or cold, and also by a couple of untimely defeats of one of the contesting teams.

Be Sure to Make Arrangements.

If you do not think the local authorities would be able to cut in Mr. Baker's fund for a share of these slot machine receipts, you just try to operate one in your cigar store or hotel lobby without making the necessary arrangements. If you do the local authorities will wreck your little cigar store or hotel lobby within 30 minutes and move you into a little room in the jail house. You positively cannot run a slot machine without making arrangements. They usually are made, wholesale, by the racketeers who run the racket, but they must be made.

I am not familiar with the conditions in other cities, but in New York it would boost the fund for the unemployed tremendously if Mr. Baker's committee were to be given one day's business out of every week in every saloon in town. Here again the collecting could be done by the local political organization, because you positively cannot run a speakeasy unless you get permission.

Just an Easy Million.

The price of drinks in the New York saloons is 50 cents for ladies and 75 cents for gentlemen in the afternoons and $1 flat for both ladies and gentlemen after 6 p. m. At these prices, and in defiance of the depression, the saloons are crowded regardless of the weather. In fact the meaner the weather, the better their business, and if Mr. Baker's committee should be awarded one day's business per week from all the saloons he would pick up a million dollars much more quickly than he ever will chiseling 10 per cent off nonchampionship fights, wrestling bouts and football games.

I quite realize that all these activities are extra legal and morally distasteful to Mr. Baker. But they go on, anyway, and the U. S. government was not too moral to demand a share of Al Capone's profits from precisely the same sort of enterprises. Moreover, ten slightly soiled dollars will buy just ten times as much coal and clothing and food as a morally pure dollar derived from a football game.

[Copyright: 1932: By The Chicago Tribune.]

In the Wake of the News

CHICAGO'S MAROONS.

CHICAGO'S Maroons, the 41st football eleven coached by A. A. Stagg at the University of Chicago, are creating high hopes among victory-hungry alumni. That is gratifying in indicating that college spirit, predicated on success in athletic competition, has not been subordinated entirely to strictly scholastic attainment.

The question naturally arises whether disappointment will follow as it did at Northwestern in the years immediately preceding permanent football consistency. Each fall Purple hopes were stimulated before the season opened and usually were dashed somewhere along the line.

Or one might mention those many, many years when Purdue alumni held hopeful rallies on the night before the Chicago game. Several times the Boilermakers were equal or superior to Chicago, only to see the Maroons on the long end of the score, such was the defeat habit. The prime paragrapher's joke of the fall season was "Stagg Fears Purdue," uttered in irony. Now look at Purdue.

Chicago never had as abundant material as some of its leading rivals, yet it took its share of gridiron honors in years back. Of late the showing has been disappointing, almost disheartening. There seems no question this 1932 eleven is better than its immediate predecessors. Stronger elevens on the Midway would be welcomed by alumni, that public which wishes to attend games at Stagg field, and by opponents—by opponents because of greater interest and also because of greater gate receipts.

There is some danger of overappraisal against conference opponents in a year when Big Ten elevens appear unusually strong. With credit for everything so far accomplished, the Maroons have not yet been thoroughly tested. Although the Maroons should have beaten Yale, even according to eastern critics, we westerners must remember Yale simply will not hurry preparation for early season games with Harvard and Princeton in the offing as its big objectives.

Chicago's conference foes are Indiana a week from tomorrow, Illinois, Purdue, Michigan, and Wisconsin. Maroon alumni, we are told, expect to win at least three of those contests. The Wake will think the Maroons have made marked progress if they take two of the five.

This discussion is not to deprecate Maroon chances or strength, but simply to warn against expecting too much in unusually stiff competition from a college which all, alumni and opponents, wish to see back nearer the position it once occupied.

* *

The Unseeing.

Some there are who never see,
Some who never know,
The dew-gray of autumn day
At first cockcrow.

Some there are who never look—
How could they be knowing?
How the sky is pearl and jade
In the day's going?

Nelle Arnold.

* *

October Stands For—

Tenth month of the calendar. . . . Hunter's moon. . . . Snap in the air. . . . Anniversary of Chicago fire. . . . Putting garden to sleep for the winter. . . . Columbus day. . . . World series. . . . Halloween. . . . Straw votes. . . . Presidential campaign all het up. . . . Jack Frost with his paint brush. . . . Duck hunting. . . . Pumpkin pie.

M. G. B.

* *

This Wake Is Conducted By Harvey T. Woodruff. Help! Help!

* *

Tidings of Cy Williams.

Harve: While stopping over at Three Lakes, Wis., after some punk fishin in the annual trek to the north country I found a street dance in full swing. This was in celebration of some victory in the primary of the previous day. But who do you think was playing the banjo for the dancers? Nobody but "Home Run" Cy Williams. No foolin', he hits a mean chord. Ike.

* *

Political Slogans.

"Loose your pelt with Roosevelt."

L. W. S.

* *

Do You Remember 'Way Back When: The minister moved his household goods leaders of his flock came in and helped him carry out and away?—Marue Busey, Urbana, Ill.

Kid Chocolate Wins in 12th; N.Y. Champ

New York, Oct. 13.—(AP)—Kid Chocolate, Cuban Negro, won himself a leg on the vacant featherweight title tonight by scoring a tehnical knockout over Lew Feldman of New York in the twelfth round of a fifteen round match that had the championship sanction of the New York state athletic commission.

Chocolate won the right to stake his claim against that of Tommy Paul of Buffalo, recognized by the National Boxing association as the successor to Christopher (Bat) Battalino, by hammering the little New Yorker so badly that Referee Patsy Haley was forced to step in to save Feldman from further punishment.

The duel was little of an artistic success, and less of a financial triumph, for fewer than 7,000 gathered to see the slim Cuban, far below the form he has displayed here in the past, whip Feldman for the third straight time.

Chocolate floored Feldman twice in the ninth, hammering him to the floor with a whipping right to the chin for a nine count and dropping him to his knees for no count the second time with a left hook to the chin. Haley called a halt after 2 minutes, 45 seconds of the twelfth.

Ben Jeby, New York middleweight, knocked out Paul Pirrone, Cleveland, in six rounds after flooring him six times in the first five. Frank Battaglia, Winnipeg, Man., came back after a nine count knockdown in the eighth round to gain a ten round draw with Chick Devlin, San Francisco Irishman.

Mills to Close Season with Double Header

The Chicago Mills, champions of the Wisconsin-Illinois Semi-pro Baseball league, will meet the Logan Squares and the Duffy Florals in a double header at Mills Stadium, Lake street and Kilpatrick avenue, Sunday. They will be the last games of the season for the Mills.

Bat Battalino Arrives Today for Ross Bout

Bat Battalino, former featherweight champion, and one of the few hurdles that remains in Barney Ross' path to a lightweight championship match, arrives in Chicago today. He will train at Kid Howard's gym for his ten round bout with Ross a week from tonight in the Chicago Stadium.

Battalino fought in Chicago twice last year. In his first appearance he whipped Earl Mastro. His second bout was against Billy Petrolle and after having Petrolle on the floor in the first round, Bat began catching punches and lost.

When Battalino comes in at catchweights, about 138 or 140 pounds, he is slow and sluggish. When he is forced to make weight he is an entirely different fighter. A month or so ago he pared himself down to 136 and gave Billy Townsend, the eastern lightweight, a fancy trimming.

In talking with Matchmaker Nate Lewis over the long distance phone last night, Manager Pete Reilly said that Bat would weight closer to 135 pounds than the 137 agreed upon for the Ross bout.

Charley Retzlaff and Art Lasky, who box Jack Roper and Jack O'Dowd respectively in the heavyweight section of next week's card, have arrived in Chicago. Lasky, the Minneapolis Jewish boy, will be making his first start in the Stadium. Art has a couple of spots in his brief career that parallel incidents in King Levinsky's record. He made a good showing against Jack Dempsey in a four round bout and then went ten bruising rounds with Primo Carnera.

Six bouts at six rounds each will comprise the boxing card at White city Monday night. Five of the matches bring together Cincinnati boxers and Chicagoans. The intercity fights follow:

CINCINNATI.		CHICAGO.
Dick Clark	vs.	Jack King
Howard Mitchell	vs.	Jack Davis
Red Federlee	vs.	Jony Thomas
Red Harding	vs.	Young Geno

The Cincinnati fighters will arrive in Chicago Sunday.

LAKE FOREST PLAYS NORMAL WITHOUT STARS

Lake Forest's football squad will leave today to meet Illinois Normal at Normal, Ill., tomorrow. Four back field men will be out of the game. Spring and Roberts, who had his neck wrenched in the Northwestern B game, remain on the sick list. Erickson, Iron Mountain, Mich., half back, is still ineligible, while Dick Hammond, former Deerfield-Shields star, is out for the season with a dislocated shoulder.

Levinsky Wins Decision from Sekyra; 10 Rounds

Minneapolis, Minn., Oct. 13.—(AP)—King Levinsky, Chicago heavyweight, kept up a steady two fisted attack for ten rounds tonight to win a newspaper decision from Joe Sekyra of Dayton, O. Levinsky weighed 201 and Sekyra 178. Buck Everett of Gary, Ind., 186, won in eight rounds from Tony Cancella, Chicago, 194.

St. Johns, Culver Elevens to Meet at Dyche Stadium

The annual football game between the St. Johns and Culver military academies, which in recent years has been played at Soldiers' field, will be held this year at Dyche stadium on Nov. 12, it was announced yesterday.

Negotiations were completed yesterday with Northwestern university for the use of the stadium. The Wildcats will be playing Notre Dame at South Bend on that date.

The cadets of both schools will parade in Evanston before the game and will give a demonstration on the field. Both teams will be guests of Northwsstern at the Ohio State game on Nov. 5.

Two Teams Tied for Lead in Western Electric Bowling

The Switchboard team is tied with the Merchandise Reds for leadership of the twenty team Western Electric bowling league. E. Haydanek, Assembly, is leading with a 203.2 average in the individuals. Switchboard's 1,023 is the high mark for team games, while Assembly's 2,943 is the best three game total.

Tennes, Former Billiard Star, to Be Buried Today

Funeral services for Charles Tennes, veteran pocket billiard player, who died last Wednesday, will be held at 4532 Ravenswood avenue at 9:30 o'clock this morning. Tennes formerly managed Jake Schaefer Sr., former 18.2 balk line champion. Interment will be at Calvary cemetery.

TROT CHAMPION TO GO ON BLOCK; EARNED $50,000

New York, Oct. 13.—(AP)—The Marchioness, leading 3 year old trotter of the year, will go on the auction block at the annual Old Glory sale here Nov. 21-25. Carrying the silks of Mrs. Ralph Keeler of Auburn, N. Y., and trained and driven by Will Caton, the Marchioness won approximately $50,000 with victories in the rich Hambletonian, the Horseman stake, the Illinois State futurity, and the Kentucky futurity.

Elmhurst Back Becomes Eligible for Tomorrow

Roy Eilers, Elmhurst college full back, became eligible yesterday. He will be in the Elmhurst lineup when it meets Shurtleff tomorrow in a Little Nineteen conference game a Alton, Ill.

GAMES TODAY

Ferris at Albion.
St. Ambrose at Augustana.
Erskine at Clemson.
Willamette at College of Idaho.
Buena Vista at Doane.
Ogletherpe at Duquesne.
Wichita at Emporia Teachers.
Washburn at Ft. Hays Teachers.
Baker at Haskell.
Kansas Wesleyan at McPherson.
Nebraska Wesleyan at Midland.
Whitewater Teachers at Milton.
Drury at Missouri Mines.
Oakland City at Monerie Teachers.
Oklahoma City at North Dakota State.
Whittier at Occidental.
Creighton at Oklahoma Aggies.
Platteville Teachers at Oshkosh Teachers.
College of Emporia at Pittsburg Teachers.
Wofford at South Carolina.
Stout Institute at Superior Teachers.
Bucknell at Temple.
Arizona at Texas Tech.
Penn college at Upper Iowa.
Central at William Jewell.
Dayton at Xavier.

Nunn-Bush
Ankle fashioned Oxfords . . . FOR MEN

why have Nunn-Bush sales more than doubled in the past few weeks . . . . ?

because exactly the same quality that formerly sold at $8.50, $10.00, $12.50 is

NOW MOST STYLES
$5 $7 $9

A few special styles
$6 . . . $7.50 . . . $8 . . . $10

THE NUNN-BUSH SHOE STORES
Four Convenient Loop Stores
42 North Dearborn Street 32 West Jackson Blvd.
12 South Dearborn Street 115 South Clark Street

Take our word for it once
Try
EL PRODUCTO

GET ready for the smoke of a lifetime. Look at El Producto's workmanship—it's an invitation to real enjoyment in itself.

Light up! Each succeeding puff fulfills the promise of real enjoyment. Character—mildness—a sparkling tang that tickles your taste—all with a smooth, even-burning smoke that holds its fire—that's El Producto.

What's more, *every* El Producto gives that same fine quality of real enjoyment—no matter how often you smoke—how quickly or how slowly. Just try El Producto. Then take your *own* word for—real enjoyment!

Many sizes—10c to 25c

Bouquet 10c
Puritano Fino 2 for 25c
Favorita 15c

WHAT SIZE PLEASE ?

CHICAGO DISTRIBUTING BRANCH
17-19 E. Austin Ave., Chicago, Ill.
Phone: Whitehall 5110

G. M. P. CIGAR CO., INC., PHILA., PA.

EL PRODUCTO
for real enjoyment

UNIVERSITY BROWN
A NEW SHADE FOR FALL

Tipping you off to what the best dressed men are wearing and yours need cost you only $3.45

One of a Hundred but one of the Best

$3.45

Truly Warner
51 W. Madison St.
6 S. Dearborn St.

A *Brushless Shave* made by
SHAVING SPECIALISTS

"Here's where I make a million new friends!"
Bill Mennen

"TODAY I'm introducing a brand new Mennen product—Mennen Brushless Shave—the *first brushless shave* to bear a recognized Shaving Specialist's name.

"Men . . . it's a wow! Sensationally new and different. It's as big a development in the brushless shave field as Mennen Shaving Cream (lather type) was when we introduced it nearly 20 years ago.

"My chemists and I worked 13 months on Mennen Brushless Shave before we were satisfied. We tested, studied, consulted shavers and skin specialists. Now we're all set. Here's the story:—We have produced a product with *four fundamental improvements*. Are they important to you? Judge for yourself."

THE FOUR IMPROVEMENTS

1. **Made for tough beards and tender skins**—That means even men with special shaving difficulties get a smooth, comfort shave!
2. **Washes off easily**—Not greasy. Not messy. Doesn't clog the razor.
3. **Economical**—Spreads easily. Gives you more shaves per tube and per blade.
4. **Tones up your skin**—Mennen contains ingredients which definitely benefit your skin. They leave your face supple—smooth—looking fine.

Find Out! Clip Coupon!

"Try it FREE—See coupon! But—better still—why not get acquainted with the big full size tube? Get one today! If you don't think that Mennen Brushless lives up to my statements—send the tube back to me and I'll refund your money without an 'if' or 'but'! You can't lose."

FREE—a generous "convince yourself" tube of Mennen Brushless Shave. Send coupon to Mennen Co., Newark, N. J., Dept. C-1°.

ANDERSON BOOTS IN TWO WINNERS; BOTH PAY WELL

Texas Jockey Shows Skill at Sportsman's Park.

BY FRENCH LANE.

Jockey A. Anderson and the folks who are backing the horses he rides are enjoying great prosperity out at Sportsman's Park race track these days.

He lost little time rolling up two victories yesterday before a crowd of 6,500. It was Anderson who kicked Brilliant Girl home in the first race and it was Anderson again who guided Potabit past the winning post in the second race.

Both Mounts Pay Well.

Despite Anderson's following, neither was at short odds. Brilliant Girl was at 4 to 1, and Potabit paid $8.66 in the mutuels.

All Anderson had to do on Potabit was to maintain his balance in the saddle and let the daughter of Bracadale run.

But on Brilliant Girl Anderson who is called "Tex" and who hails from Pecos county in Texas, turned in a genuine masterpiece. Jockeys don't ride any better anywhere than he did on Brilliant Girl.

When the start came Brilliant Girl was back in the rear guard. She was far behind when the field passed the stand the first time and most of the spectators thought she had been left at the post.

Tex Starts to Ride.

It was then that Anderson displayed his riding ability. He hugged her so close to the rail rounding the clubhouse bend that the dazzled spectators expected to see the horse flip-flop over into the infield at every jump.

Brilliant Girl didn't fall over the fence. Instead she kept running most courageously. She passed many horses, but still was far out of it when the turn into the final run down the stretch was reached. North Shadow had been making the pace, but the last turn was too much for her. She eased out toward the outside fence as did Politician's Best and Go Easy.

When they went wide, Anderson drove Brilliant Girl through on the rail. She wound up by beating Politician's Best by two lengths, with Go Easy third.

SPORTSMAN'S PARK ODDS & JOCKEYS

Weather cloudy; track heavy.

FIRST RACE—Five furlongs. 2 year old maidens:

Horse.	P.P.	Wt.	Jockey.	Odds.
Avail	8	110	T. Shaw	8-1
Adolph Krasa	7	110	M.Harrison	20-1
Catwalk	3	110	R. Depardo	6-1
Pent House	12	112	L. Wilson	5-2
Hurgie	17	110	W. B'g'w'ski	4-1
Sunlow	1	112	No boy	10-1
Brilliant Boy	11	110	A.Anderson	30-1
Concisus	9	105	No boy	10-1
Eatemup	13	110	L. Cun'g'm	15-1
Ruley Lee	4	110	No boy	15-1
Captain Weir	5	105	No boy	20-1
Evergreen Lad	2	110	J. Cowley	20-1
Upon	15	110	J. Neel	10-1
Red Fellow	6	110	L. Feeney	20-1
Stage Player	10	110	No boy	15-1
Magone	14	110	No boy	15-1
Sweep Money	16	110	A. Dickey	30-1

SECOND RACE—Six and one-half furlongs, claiming, 3 year olds and up:

Blue John	10	112	No boy	2-1
Tufnuf	6	113	L. Gevins	6-1
Predict	2	108	A.Anderson	5-1
Bellarion	15	107	C. King	8-1
Toneys Star	1	112	No boy	20-1
Howtis	4	112	M. Wimmer	30-1
Run On	7	108	No boy	15-1
Knockabout	16	112	No boy	30-1
Excellency	13	116	J. McLaren	15-1
Relline	9	112	No boy	20-1
Miss Ramsey	18	109	E. Dubriel	20-1
More Power	17	112	No boy	30-1
Know-Me-Gnome	5	112	No boy	30-1
Twelve Sixty	8	112	No boy	30-1
French Maid	8	109	W.B'g'w'ski	6-1
Alto	11	112	No boy	30-1
Peace Jimmy	12	107	No boy	30-1
Constable	14	103	No boy	30-1

THIRD RACE—Six and one-half furlongs, claiming, 3 year olds and up:

Biz Star	9	114	L. Feeney	8-1
Biz Play	5	110	L.Cun'g'ham	2-1
Polyp	1	105	C. King	5-2
Wild West	4	110	No boy	8-1
Kenny Boy	7	110	J. Neal	15-1
Lady General	6	107	A.Anderson	15-1
Tender Sneezer	11	111	J. Majestic	15-1
Noels Blaze	12	105	No boy	20-1
Cousin Rogers	18	110	J.M Dobson	30-1
Dick Bennet	3	105	No boy	30-1
Escobaress	2	103	No boy	30-1
Patina	8	107	No boy	30-1
Gerardi	10	114	No boy	30-1
Actuarius	13	101	No boy	30-1
Sir Romeo	14	106	J. Cowley	30-1
Basilica	15	112	No boy	30-1
Famous	16	106	No boy	30-1
Hour Wood	17	107	No boy	30-1

FOURTH RACE—Six and one-half furlongs, claiming, 3 year olds and up:

Nusakan	10	111	C. King	8-1
Sanchia	1	116	E. Neal	2-1
Bay Rose	6	104	No boy	6-1
Petabit	11	107	No boy	4-1
Polly's Folly	7	110	A.Anderson	4-1
Bay Smasher	9	111	E. Arcaro	10-1
Mid Hand	12	116	M. Wimmer	15-1
Peace Lady	5	102	No boy	15-1
Pormanteau	5	110	No boy	15-1
Verity Ballot	3	103	No boy	20-1
Windy Ross	4	111	No boy	30-1
Plunging Sun	8	110	No boy	30-1

FIFTH RACE—Five furlongs, allowances, 3 year olds and up:

Miss Marr	7	112	E. Neal	4-5
Diaquri	4	104	J. Majestic	4-1
Out Bound	6	107	D. Cox	8-1
Very Well	2	104	J. O'Malley	4-1
Old Kickapoo	4	107	C. King	15-1
Escorisa	1	100	No boy	30-1
Castle Cliff	5	103	No boy	30-1

SIXTH RACE—Claiming, 3 year olds and up:

Blighter	8	111	No boy	5-2
Bess Cloi	1	109	E. Neal	4-1
Lawyer	4	112	A. Anderson	8-1
Beckeeper	10	113	No boy	15-1
Tobto Rock	3	107	C. King	6-1
Stimulate	5	112	No boy	30-1
Falm'h Belle	11	108	No boy	8-1
Phantasime	2	104	J. Nachel	20-1
George K	6	103	E. T. Moore	6-1
My Dan	7	116	No boy	20-1
Area'n Flag	9	112	J. McLaren	8-1
Flamarno	12	104	No boy	30-1
Matthew	13	112	J. Kellum	20-1
Marla	14	113	No boy	30-1
Rasull	15	112	L. Cun'ham	10-1
Caravan	16	112	No boy	30-1
Bob Weidel	17	107	No boy	30-1
Dick Chevy	18	112	J. Neel	30-1

SEVENTH RACE—Claiming, 4 year olds and up:

Greenwald	4	114	No boy	4-1
Winnie Jo	3	111	D. Cox	8-1
Jack Alexander	9	111	L. Cunn'ham	5-1
Tree Wien	16	111	No boy	30-1
Silyen Maxi	14	114	J. McLaren	10-1
Bob Char'n	12	109	No boy	4-1
Allegretto	11	111	R. Heigle	10-1
Southland Belle	1	108	No boy	20-1
Calus	2	114	No boy	8-1
Raffler Com	5	114	A. Anderson	15-1
John Mill	6	106	C. King	6-1
Florence Dolan	7	108	J. Majestic	15-1
Theo. Red	8	111	No boy	30-1
Oh Yeah	10	108	No boy	30-1
Majory Nell	13	108	No boy	20-1
Fast Life	15	111	M. Wimmer	30-1
Vazabond	17	114	W.Bog'wski	10-1

Silent Vote and Princella ran.

SIXTH RACE—Purse $400, claiming, 3 year olds and up, mile and one-sixteenth:

Tight Rope, 105 (B'ken)		8.46	5.02	4.76
Sweep Past, 110 (L.Ar'd)			7.56	4.98
Little Toots, 105 (Clem'ns)				4.78

Time, 1:47 1-5. *Deserve, *Sweetie, Dis Dame, *Cupidity, Nisis, My Ideal, Sweep-let, Calzona and Achilles ran. *Field.

SEVENTH RACE—Purse $400, claiming, 3 year olds and up, 1 1-16 miles:

Earl of War'k, 106 (Brick')		9.72	5.62	3.52
Elizabeth S., 101 (Hend'ks)			6.16	4.34
High Hatter, 105 (Beck)				3.12

Time, 1:48 2-5. *Lady Noble Wrack, Med Play, Lucky Pal, *First Rate, Pot Full, Prince Reno, *Shasta Rock and Sis Largo ran. *Field.

EIGHTH RACE—Purse $400, claiming, 3 year olds and up, 1 1-16 miles:

Blind Hills, 109 (Bracken)		7.08	4.48	3.74
Wild Dreams, 104 (Bal'te)			24.84	13.06
*Mannite, 101 (Hend'cks)				7.70

Time, 1:48 1-5. Early American, Miss Mildred Coin Collector, Brighton, Aristocrat, Leatlone, Northern Water, *Kid O'Kildare and *Alice Amine ran. *Field.

LAUREL RESULTS.

FIRST RACE—Purse $1,000, claiming, maiden 3 year olds and up, 1 mile 70 yards:

Zone, 114 (Hauford)	8.40	3.40	2.40
Grec, 114 (Morrisey)		3.80	2.90
Epidawn, 110 (Elston)			3.30

Time, 1:46 2-5. Chloedair, Inevitable, Sir Kendal, *Prince T., †Golden Rock, †Lucky Coina, *Priva, Hotwick, and Clear Knight ran. †Cooper entry. *Field.

SECOND RACE—Purse $1,000, claiming, 3 year olds and up, 1 mile 70 yards:

Brown Pet, 105 (Gilbert)	9.10	5.50	3.30
Home Work, 109 (Sullivan)		4.90	2.70
La Salle, 109 (McCrossen)			2.40

Time, 1:46. Faylia, Fairdale, *Primeval, Fair Hill, *Miss Kiluna, Vandal, and Oslo ran. *Field.

THIRD RACE—Purse $1,000, allowances, 2 year olds, 6 furlongs:

Caesar's Ghost, 106 (Garn'r)	11.40	6.00	5.00
War Stripes, 115 (Kurts'er)		4.40	4.00
Pompoleon, 115 (Jones)			6.90

Time, 1:15. *Dug In, Wrack On, Arrowswift, Nose In, *Flitterlight, Canteret, Bertrano, Unfair, and *Dundir ran. *Field.

FOURTH RACE—Purse $1,000, claiming, 2 year olds, 6 furlongs:

Fingal, 118 (Fator)	5.60	4.40	3.00
Fair Image, 105 (Lewis)		8.50	5.40
Fliter, 112 (Delisle)			2.90

Time, 1:13 1-5. Jacob's Ladder, Cat Tail, Tinema, †Imperialist, Lord Razian, *Once, Apprehensive, †Lough Fort, and *Donna Linda ran. *Field.

FIFTH RACE—Purse $1,000, claiming, 3 year olds and up, 6 furlongs:

Sundot, 115 (Woolf)	4.00	2.70	2.30
Tug o' War, 111 (Baker)		6.40	3.80
Protractor, 112 (Bellizzi)			3.60

Time, 1:12 4-5. Minton, Dustemoff, Royal Ruffin, Brown Sinner, Woodcraft, and Porter's Dream ran.

SIXTH RACE—Purse $1,000, claiming, 3 year olds and up, 1 mile and 70 yards:

Monel, 110 (Bellizzi)	4.80	2.50	2.20
Boscobel, 112 (Hanford)		2.20	2.10
Tuichard, 105 (Meade)			3.00

Time, 1:44. Jaffa, Kaffa, and Lilly Bet ran.

SEVENTH RACE—Purse $1,000, claiming, 3 year olds and up, mile and one-quarter:

*Quiver, 113 (Baker)	21.10	9.10	5.60
Sunvir, 116 (Meade)		4.50	3.30
Monocle, 116 (Remillard)			5.30

Time, 2:07. Skirt, *Skid, Blackboard, Vimont, *Dusky Maiden, Tuffy G., Arundel, Ronald Gray, and Kingbird ran. *Field.

FAIRMOUNT RESULTS.

FIRST RACE—Purse $400, claiming, 3 year olds and up, 6 furlongs:

Keiso, 113 (A. Beck)	6.12	4.30	3.02
Too Much Talk, 111 (Knight)	5.28	5.14	
Estin, 106 (Reno)			5.06

Time, 1:14. Flying Heels, Sweet Lacruse, Dawn Patrol, Autumnal, Beauty Bride, Crack Play, *Patricia Clare, Fleeting Fire, and *Bayville Fronk ran. *Field.

SECOND RACE—Purse $400, claiming, 3 year olds and up, 6 furlongs:

Judge Dixon, 111 (Reno)	8.56	4.68	3.68
Norias, 110 (Balsarette)		4.44	3.58
Busy Ven, 106 (Knight)			5.30

Time, 1:14 1-5. Terror, Bonnie Hughes, Bearcry, Kingsport, *Motor Park, *Adrian, Eye White, *Sakura, and Bad News ran.

THIRD RACE—Purse $400, claiming, maiden 2 year olds, 6 furlongs:

Maehilla, 112 (Reno)	8.20	4.58	3.62
Jerry S., 112 (Knight)		8.20	6.04
*Kavalry Jack, 112 (Gross)			4.50

Time, 1:15 2-5. Golden Sport, Sammytuck, Mad Flight, *Jesso, Hanover Jane, Shadowdawn, Gray Boy, Transcript, and *Play Lilly ran. *Field.

FOURTH RACE—Purse $400, claiming, 3 year olds and up, 6 furlongs:

Beth Hogan, 113 (Arnold)	9.08	4.84	3.90
Satin Princess, 104 (Chinn)		7.36	6.58
Monnie, 108 (Dovet)			5.52

Time, 1:14. Chianti, The French Rose, and Fort Worth ran.

FIFTH RACE—Purse $400, claiming, 3 year olds, one mile:

Stella F., 109 (Bracken)	13.84	7.00	4.80
Grand Baby, 110 (Bal'te)		6.86	4.62
Semester, 110 (A. Beck)			3.80

Time, 1:41 1-5. Graphite, Sunny Bob.

LATONIA ENTRIES.

FIRST RACE—Purse $600, claiming, 2 year olds, 6 furlongs:

*Agatha	107	Mrs. Let	108
Chestnut Tree	111	Next Call	110
Spurs	111	Miss Frisky	112
Lil Treasure	108	Last Timber	110
*Kentucky Moon	106	*Sue Terry	105
Pink Slipper	110	Panic Blues	113
Oswego Princess	111	Chatwink	111
Palatine	111	Ease In	108
Suffolk	111	Playing On	108
Dream Flight	110	Happy Jack	108

SECOND RACE—Purse $600, 3 year olds and up, 6 furlongs:

Nolitant	112	Agnes F.	109
Moresby	115	Ballywood Sure	109
Orchestration	116	Vandozer	112
Sea Billowa	112	Lord Dean	112
Ledford	116	Surely	112
Minot	112	Bottle Green	108
Sweet Tom	112	Flax Flying	112
T Pass	112	Cassinette	109
Foolish Fellow	112	Decoration Lady	109

THIRD RACE—Purse $600, claiming, 2 year olds, 6 furlongs:

*Sarsita	108	Robin Adair	111
Coast Patrol	112	All Forlorn	110
Cypress	111	Jeannadel	113
Marse Chan	113	Prince Westend	113
Golden Deeds	112	*Spill	105
Phaedrus	116	Evidently	113
Jim Masaw	113	Meany	113
Cedar Valley	113	Captain Joy	113
*Arewe	105	Jane	113
Cousin Nora	110	Her Complexion	109

FOURTH RACE—Purse $600, claiming, 3 year olds and up, 6 furlongs:

*Prince Pebble	111	Major Lanphier	112
Booster Twist	111	Reverberate	109
Tadcaster	116	Hamburger Jim	115
*Cherokee's Ridge	107	*Nimpila	105
Gunnire	115	Abe Furst	
*Yonnie	105	Votan	112
Kentucky Bill	108	Jim Dandy	113
*Donday	106	Kiaki	113
Running Water	112	Lady Fay	109

FIFTH RACE—Purse $600, claiming, 4 year olds and up, mile and 70 yards:

*Whippercracker	107	Major Lanphier	112
Searington	110	Reverberate	109
Bar Hunter	112		

SIXTH RACE—Purse $600, claiming, 3 year olds, mile and 70 yards:

Tranemil	108	*Vonnegut	103
*Soelwood	100	Epidemic	111
Zeus Prince	111	Clasbys Choice	111
Flyburst	111	Dawn Mist	111
*Pretty Sing	103	Mr. Prince	111
Bob Gustor	111	Depression	108
Sinazine Kid	111	*Ellen D.	103
Marashkova	108		

SEVENTH RACE—Purse $600, claiming, 3 year olds and up, 1 1-16 miles:

Primacy	108	*Vonnegut	107
*Dad Meiners	100	Blue Cloud	115
Lady Dean	112	Last Attempt	111
Dixie Lad	111	Duellist	110
Black Dust	112	*Marcelet	103
*Playbill	110	Coral Beach	115
*Nuckola Boy	110		

EIGHTH RACE—Purse $600, claiming, 3 year olds and up, 1 1-16 miles:

Corbeau	115	*Sand Fiddler	110
O Gormond	112	Bolo	112
Kuvera	111	*Buzz Monarch	110
Needles	108	*Mal San	107
Live Oak	110	Bet Jr.	110
*All Hail	110	Dick Porter	115
Storm Angel	111		

*Apprentice allowance claimed.

JAMAICA RESULTS.

FIRST RACE—Purse $800, claiming, 2 year olds, 5½ furlongs:

Dark Ember, 120 (Malley)	2-1	4-5	2-5
Shady Girl, 101 (Henson)		5-1	5-2
China Bird, 108 (Reynolds)			6-5

Time, 1:06 2-5. King Hollis, Indiantown, Saint Louis, Swan Dive, Moon Blink, Chinese Puzzle, Mamas Choice, Try Mack, and Slapstick ran.

SECOND RACE—Purse $800, claiming, 2 year olds, 5½ furlongs:

Herat Break, 111 (J.Mann)	8-1	3-1	8-5
Dorsaya, 120 (Robertson)		6-5	3-5
Golden Princess, 111 (F.Stevens)			1-1

Time, 1:06 2-5. Revonah, Lady Chilhowee, Jesting, Excel, Durbara Knight, Guiderail, Golden Fate, Coventry Queen, *Old Honesty, *Vested Power, Morocen, Modern Ace, and Chilean ran. *Wm. Gallagher entry.

THIRD RACE—Purse $800, claiming, 3 year olds and up, 6 furlongs:

The Heathen, 113 (L.Mills)	4-1	8-5	4-5
Black Watch, 116 (Walters)		8-5	3-5
Capacity, 105 (Stout)			6-5

Time, 1:13. Up Beguile, Jack Campbell, The Gem and Phantom Legion ran.

FOURTH RACE—Purse $2,000, claiming stakes, 3 year olds and up, mile and one-sixteenth:

Gildella, 107 (Pascuma)	9-20	Out	Out
Jamison, 103 (Dilidio)		4-5	Out
Scoutmaster, 104 (Mills)			Out

Time, 1:48. Three ran.

FIFTH RACE—Purse $800, conditions, maiden 2 and 3 year olds, 6 furlongs:

Bodkin, 116 (H.Mills)	6-1	8-5	3-5
Teal, 107 (P. Wells)		8-5	4-5
Floorwalker, 123 (A.Robertson)			4-5

Time, 1:14 3-5. Tulane Lass, Rock Coventry, First One, and Carlaro ran.

SIXTH RACE—Purse $800, claiming, 4 year olds and up, 1¼ miles:

Euclid, 108 (Mills)	3-1	1-1	1-2
McGonigle, 113 (Whitley)		8-5	3-5
Quickstep, 110 (Burke)			3-1

Time, 1:47 1-5. Okaybee, Conacher, and Little Nap ran.

JAMAICA ENTRIES.

FIRST RACE—Purse $800, claiming, 2 year olds, 6 furlongs:

Black Minnie	112	Walter H.	111
Punbar	111	Double Sun	112
Long Chance	111	Ornbean	109
Swinwood	111	Sir Gareth	115
Donnie Lad	108	Polaise	107
Gerald	111		

SECOND RACE—Purse $800, claiming, 3 year olds and up, 1 mile and 70 yards:

Photograph	112	Rod Rack	112
Array	105	Wonderful	112
Theo. Red	111	Donie	115
J. W. Grant	110	Salama	108
Iron Cane	111		

THIRD RACE—Purse $800, claiming, all ages, 6 furlongs:

San Kai	112	*Jim Moss	103
Whisking	115	Olio	103
Catino	103	Herkimer	110
Memories Dear	112	*Rough Boy	106
Newsreel	103	Prism Sun	109
Natural Charm	107	Wine Color	110
Americana	110	J. W. Grant	115
Improviso	110	Exiled	100
*Airs and Graces	110	Dough Boy	110
Beguile	113	*Phi Delta	108

FOURTH RACE—Purse $800, claiming, 3 year olds and up, 1 mile and 70 yards:

San Kai	103	Sun Friar	112
Col. Crump	109	Fozzana	108
Seb	105	Young John	105
†Daily News	104	Cane Heart	112
Drusus	103	Zaidee	109

FIFTH RACE—Purse $800, conditions, 2 year olds, 5 furlongs:

Brown Wren	115	Fair Flirt	115
Leroline	115	Xandra	115
Sugar Pea	115	Bright Pattern	115
Slewfoot	115	Miss Rome	115
Dustem	115		

SIXTH RACE—Purse $800, claiming, 3 year olds and up, 1 mile and 70 yards:

Wise Advocate	110	Frigate Bird	109
Regal Flag	110	Tetrarchal	114
*Hapoon	109	Peacock Alley	110

*5 lbs. claimed. †7 lbs. claimed.

FAIRMOUNT ENTRIES.

FIRST RACE—Purse $400, claiming, 3 year olds and up, 2 furlongs:

Tarpon	117	Tranch	114
Red Rambler	100	*Mr. Gintee	109
Scthlete	105	Red Vest	109
*Wera	108	Tonight	109
Master Star	108	Runaway	113
Moselle S.	110	Fortunate Man	112
*Patrick McKeon	105	*Princess Carolyn	109
*Margaret	104	Doctor Hunny	108
*Lavender Lady	105	The Padre	110

SECOND RACE—Purse $400, claiming, 3 year olds and up, 6 furlongs:

Mr. Vestris	117	*Raza Charm	109
Eldridge	105	Ultimate Vote	117
Havana	110	Jano	113
John's Queen	106	Silver Rivers	105
*Timekeeper	106	*Muir Station	103
*Ruthie	105	*Saw Dust	106
*Buxaman	104	*Morell	112
*Wyre Ying Pines	101	*Jacquelin Cowell	102
Decline	113	*Snow Cloud	113

THIRD RACE—Purse $400, claiming, 3 year olds, 6 furlongs:

Dr. Jillson	112	No Mistake	109
Lady Trust	103	Clifton's Marie	109
Crescent Hill	107	Sandy Hawk	109
Bonnie Cap	104	Statecraft	109
Coradale	112	Parkersburg	110
Lady Ruby	107	Judge Urban	109
Lilac Bloom	104	Col. Cloister	109
Mokan	109	Imagale	109
Column Right	109	Dixie Binder	103

FOURTH RACE—Purse $400, claiming, 3 year olds and up, 1⅛ miles:

*Bag o' Gold	100	*Wolverine	104
Miss Pippa	107	*Princess Dare	104
*Justa Hug	100	*Chiclero	108
*Judas	104	*Dr. Billy	108
*Visionary	104	*Calzona	105
*Dracile Water	104	*Brighton	104
Talladega	109	*Bearcry	104
*Vole	104		

FIFTH RACE—Purse $400, claiming, 3 year olds and up, 1 1-16 miles:

*Pacheco	107	*Camp Parole	110
Granita	102	Irish Spree	110
Pinglone	104	*Mekanchee	107
*The Break	110	*Dactie	106

SIXTH RACE—Purse $400, claiming, 3 year olds and up, 1⅛ miles:

Louisville	104	*Clare Bee	90
Nonenicer	106	Miss Upset	90
Golden Sweep	109	Sonia's Dance Man	106
*Golden Play	104	*Chancellor	108
*Black Panther	104	*Ever Faithful	101
*Buzzay	105	*Syria	98
Sporting Maudie	101	Northern Water	109

SEVENTH RACE—Purse $400, claiming, 3 year olds and up, 1 mile and 70 yards:

*Porternesia	110	*Montferrat	110
Mad Dwyer	108	*Kathryn	107
*Pride	110	*Goldridge	115
*Prata	110	*Scala	103
Lady Partridge	108	Sweep Net	108
Nilus	110	Nisis	107
*Prince Bulbo	104	Sweep Past	108
Pomfret	115	Autumnal	105
*Gene Oliver	100		

EIGHTH RACE—Purse $400, claiming, 3 year olds and up, 1 mile and 70 yards:

*Eye Bar Black	107	*Balthasar	104
bird	101	*Cibla	101
*Fair Catch	110	*Security Bond	110
*Shasta Charm	107	Jack Murphy	113
Foreign Relations	115	Royal Carlette	110
Ham	115	*Catalan's Idol	102
*Union W.	104	*Bag o' Roses	102
*Infanta	101	Kid o' Kildare	100
*Trice	110	Terror	100
Chutney	110		

*Apprentice allowance claimed.
Weather clear; track fast.

SPORTSMAN'S PARK FORM CHART

FIRST RACE—Weather cloudy. Track heavy. Five furlongs out of chute. Two year olds. Claiming. Purse $500. Net value to winner, $400; second, $65; third, $25; fourth, $10.

Horse and jockey—	Wt	PP	St	¼	½	Str	Fin	Eq odds
BRILLIANT GIRL [A. Anderson]	110	3	3	4	4	1½	1	3.80
*POLITIAN'S BEST [M. Verbus]	105	8	8	6½	5	3½	2½	90.08
GO EASY [J. McLaren]	110	4	4	3	3	2½	3½	10.20
NORTH SHADOW [L. Goring]	110	7	7	7	6	4½	4½	20.90
*TERRY ROSE [C. Mills]	103	2	2	2	1½	5½	5½	9.93
MISS DELIGHT [F. Neel]	110	6	6	5	7	6½	6½	42.10
DIXIE MOON [L. Wilson]	110	5	5	8	8	7½	7½	44.30
LUCKY COIN [R. Hutton]	110	1	1	1½	2	8	8	58.20
*BELLE RICK [C. Kipp]	103	9	9	9	9	9	9	83.80
RUTH JELINEK [M. Harrison]	110	10	10	10	10	10	10	68.90

*Apprentice allowance claimed. Time, :25, :52 1-5, 1:06 3-5. Two dollar mutuels paid: Brilliant Girl, $9.60 straight, $4.40 place. $3.20 show; Politian's Best, $83.60 place, $35.08 show; Go Easy, $6.56 show. Winner trained by W. J. Potter. Went to post at 2:04. At post 4 minutes. Start good from machine. Won ridden out; place driving.

SECOND RACE—Five furlongs out of chute. Three year olds and up. Claiming. Purse $500. Net value to winner, $400; second, $65; third, $25; fourth, $10.

Horse and jockey—	Wt	PP	St	¼	½	Str	Fin	Eq odds
PETABIT [A. Anderson]	109	3	3	3	3	1½	1½	3.60
*TYPE [C. King]	104	7	7	6½	6½	5½	2½	2.80
TAKE OFF [J. McLaren]	112	10	10	7½	4½	3½	3½	3.30
VALLEY BOY [L. Feeney]	112	8	8	8	7½	6½	4½	10.70
CIRCUS PARADE [R. Zucchini]	109	5	5	5½	5½	4½	5½	56.20
MISS PERFECTION [E. Neal]	109	6	6	6½	8	8	6½	39.00
WEST POINT [J. Nachel]	109	9	9	9	9	7½	7½	39.00
AQUAPLANE [D. McAuliffe]	112	4	4	4½	2½	2½	8	21.60
ROSA DE CUBA [E. T. Moore]	107	2	2	1½	1½	10	9	87.60
FLYING NANCY [R. Shaw]	110	1	1	2½	10	9	10	8.60

*Apprentice allowance claimed. Time, :25, :51 2-5, 1:05 2-5 [new track record]. Two dollar mutuels paid: Potabit, $8.66 straight, $5.04 place, $3.60 show; Type, $14.06 place, $8.44 show; Take Off, $3.04 show. Winner trained by C. Holland. Went to post at 2:30. At post 5½ minutes. Start good from machine for all but Take Off. Won easily; place driving.

THIRD RACE—Five furlongs out of chute. Three year olds and up. Claiming. Purse $500. Net value to winner, $400; second, $65; third, $25; fourth, $10.

Horse and jockey—	Wt	PP	St	¼	½	Str	Fin	Eq odds
NOON PLAY [T. Shaw]	112	5	5	4½	4½	3½	1½	3.20
NICK D. [H. Hutton]	108	8	8	8	8	6½	2½	6.41
SIR JOHN R. [M. Wimmer]	110	9	9	9	9	9	3½	10.70
PRINCESS BLACK [J. McLaren]	109	6	6	5½	5½	5½	4½	4.20
DON WORTHINGTON [A. Colvin]	112	3	3	3½	3½	4½	5½	14.80
CHARM [A. Anderson]	109	7	7	7½	7½	7½	6½	4.20
FOR ME [F. Nachel]	112	4	4	6½	6½	8	7½	38.50
*AGITATION [C. Mills]	104	2	2	2	2	2½	8	54.30
THE STANDARD [L. Gevins]	112	10	10	10	10	10

Finance

Chicago Daily Tribune

THE WORLD'S GREATEST NEWSPAPER

Commerce

FRIDAY. OCTOBER 14. 1932. ** 31

EXPLAINS PLAN TO LIQUIDATE CENT. REPUBLIC

Clarke Says Method Aids Stockholders.

BY HOWARD WOOD.

Philip R. Clarke, president of the City National Bank and Trust company, yesterday explained plans for the liquidation of the old Central Republic Bank and Trust company. The City National was opened Thursday, Oct. 6, with new capital to take over the deposits of the Central Republic.

PHILIP R. CLARKE.

The assets of the old Central Republic bank, Mr. Clarke said, will be liquidated gradually over a period of time depending upon the market for securities and upon general business conditions.

"The fact that the liquidation of the Central Republic will be handled by the City National rather than by public officials probably will mean a saving of millions of dollars," Mr. Clarke said. "Instead of the assets being thrown upon a depressed market they can be sold gradually with a view to realizing the greatest possible amount for the benefit of the stockholders of the Central Republic.

Assessment in Doubt.

"Whether there will be an assessment on the stockholders of the old bank no one can predict at this time. Much will depend upon the market for securities and real estate. However, if the Central Republic had simply been closed for liquidation by public officials the stockholders probably would have been called upon for the full 100 per cent assessment to which they would then have been held liable under the law.

"The formation of the new bank to succeed the Central Republic and handle its liquidation will, I believe, mean a great saving to stockholders of the Central Republic. One of the chief purposes behind the formation of the new City National bank was to afford this protection to the stockholders of the old bank. As far as the depositors were concerned they were fully protected in either event."

All Assets Pledged.

All of the assets of the Central Republic are pledged for loans, Mr. Clarke said. Part of them are pledged with other Chicago loop banks as security for loans totaling 5 million dollars which were advanced in June of this year. The rest are pledged with the Reconstruction Finance corporation as security for loans from that organization.

The Central Republic bank obtained a commitment of 90 million dollars from the Reconstruction Finance corporation in June, but it is understood that the full amount was not drawn. The statement of the Central Republic at the time of the regular bank call on Sept. 30 showed bills payable totaling $35,511,374. However, on Oct. 6 it is understood that the commitment from the Reconstruction Finance corporation was drawn upon still further by the Central Republic.

Two Banks Separate.

The new City National Bank and Trust company has no corporate relationship with the old Central Republic. It has been financed with $5,000,000 of new capital. Stockholders of the Central Republic, however, have the right, until Dec. 6, to subscribe to stock of the new City National at the offering price in proportion to their holdings.

"The City National Bank and Trust company," Mr. Clarke said, "starts in business with all of its assets cash or its equivalent."

The City National took over the deposits of the Central Republic. On Sept. 30, 1932, these amounted to $76,086,977. To cover this amount of deposit liability the new bank likewise took over an equivalent amount of assets. On Sept. 30 the Central Republic had cash of $24,344,761 and U. S. government securities worth $933,606. The additional 50 million or so of assets taken over from the old bank by the new City National is understood to be cash which had been advanced to the Central Republic by the Reconstruction Finance corporation on collateral previously put up by the Central Republic as security for the loan.

The new City National owes no money to the Reconstruction Finance corporation and has cash or its equivalent to balance all deposits taken over from the old Central Republic.

West Coast Man Heads Evanston Home Loan Bank

Washington, D. C., Oct. 13.—(AP)—A. R. Gardner of Olympia, Wash., today was appointed manager of the seventh district region home loan bank at Evanston, Ill. The federal home loan board suggested that directors of the regional institution make Gardner executive vice president.

NO WONDER BAGPIPES SKIRL SAE MERRILY; THEY'RE ON FREE LIST

OTTAWA, Oct. 13.—(AP)—A great load was lifted from Scottish Canadians today when the new tariff schedules on importations of British goods went into effect.

Bagpipes—real ones from Caledonia itself—were placed on the free list. Heretofore they had been taxed 15 per cent.

Not ony that, but in order to insure Canadian pipers that their strathspeys and reels need henceforth be played on pipes of genuine Scotch manufacture, tariff fees on other kinds were increased to as high as 55 per cent.

Fort Explains Federal Home Loan System

[Chicago Tribune Press Service.]

New York, Oct. 13.—Every good mortgage in the United States will become liquid on Oct. 15 and the insurance companies, savings banks, and building loan associations which are now struggling to carry $20,000,000,000 in mortgages, will be under no further necessity to call and foreclose them, according to Franklin W. Fort.

As chairman of the federal home bank board, which has been in process of organization since Aug. 8, Mr. Fort made the first public utterance of the board's plans at a dinner tonight, attended by 1,000 members of the Life Underwriters' association.

Federal Reserve of Homes.

Mr. Fort described the new home banking system as "almost an identical counterpart of the federal reserve system, except in so far as it deals with mortgages instead of short term paper," and said the immediate result would be "no more foreclosures in the United States after Nov. 1."

He said the system would open up on Saturday with twelve district banks prepared to lend to any lending institution against the security of mortgages which that institution holds on houses worth $20,000 or less which shelter three families or less.

Mr. Fort said the capital for this home loan banking system will consist of a government contribution of $125,000,000. Plus the proceeds of the issuance of bonds, secured by the advances it may have made against mortgages, which will furnish it on its present capital basis with total resources of over $1,500,000,000.

Not Result of Emergency.

In explaining the purposes of the new banking system, Mr. Fort said it was not primarily the result of the emergency, but was urged in 1921 by Herbert Hoover, who was then secretary of commerce under President Harding.

"The fundamental purpose of the law in the mind of President Hoover," he continued, "on which there have now been grafted various purposes produced by the emergency, was to make it more easily possible for a man to acquire his home in the youth of his married life."

Mr. Fort explained how such home building was hampered in the west by the lack of any sort of credit and in the east by the insistence of lenders on short term loans.

Expect Loans at 4½ Per Cent.

"The purpose of the new home loan banking system," Mr. Fort said, "is to furnish lending institutions a central bank from which they can borrow in case of need to meet demands upon them, and also from which they can borrow at low interest for the purpose of relcaning. It is the hope and plan of the founders of this system that it will be able to lend to lending institutions money for new construction and for the making of new mortgages at a normal rate, somewhere around 4½ per cent.

"Our law specifically provides that we may lend to any institution that desires to borrow from us 60 per cent of the unpaid principal of its mortgage, not to exceed 40 per cent of the value of the property, if the mortgage has been written for more than eight years; but only 50 per cent of the face of the mortgage and 30 per cent of the value of the property if it was originally written for less than a year. In other words, it gives a direct inducement to the borrowing institutions which borrow from us to make long term amortization mortgages, to be repaid in small installments."

GIVE STRAUS, N. Y., UNTIL MONDAY TO MAKE APPEAL

New York, Oct. 13.—(AP)—S. W. Straus & Co. was given until Monday today to perfect an argument for appeal of the Supreme Court order for a receiver and a temporary injunction restricting the sale of securities.

Although it was announced that Frank J. Murphy, an official of J. S. Bache & Co. and Milton M. Eisenberg were being named joint receivers and instructed to post $250,000 bond, officials of the Straus company expressed the hope a receivership would be avoided through an amendment of the court order.

The Appellate division of the Supreme court will hear the argument Monday.

Chocolate Factory Running 100% Above Normal Rate

[Chicago Tribune Press Service.]

Boston, Mass., Oct. 13.—Among the notable increases in industrial activity this fall is that of Walter Baker & Co., Inc., at its chocolate plant in Dorchester lower mills. The plant is running about 100 per cent above normal for this time. The August pick-up of orders forced the factory to take back all its regular employés, and so far it has given employment to fifty more.

SUMMARY OF THE DAY'S MARKETS

NEW YORK STOCKS — Lower. American Telephone breaks par.
CHICAGO STOCKS—Lower. Selling unsettles market.
NEW YORK BONDS—Heavy. Rails react.
FOREIGN EXCHANGE — Steady. Gold currencies steady.
WHEAT — Weak. Prices at new lows.
CORN—Lower. Cash sales large.
CATTLE — Lower. Slow trade, steady. Steers, $9.50.
HOGS—Steady. Opens higher — declines; top, $3.90.
COTTON—Weak. Off $1.50 a bale.
SUGAR—Steady.
COFFEE—Lower.
BUTTER—Steady.
EGGS—Higher.

"Low-Priced Stocks a Buy?"
Send for free copy
Babson's Reports
and the famous
BABSONCHART
Div. 45-5 Babson Park, Mass.

Factory Production Turns Upward After Long Descent

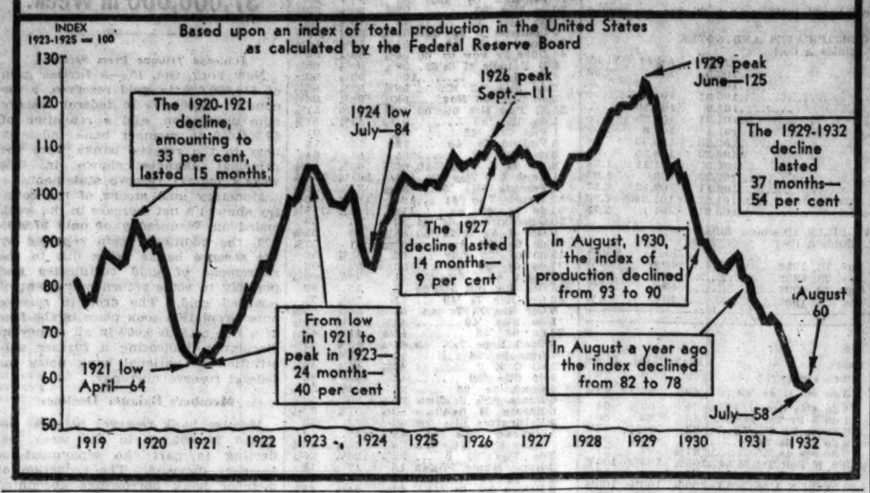

Check Effect of Canadian Tariff on U.S.

[Chicago Tribune Press Service.]

Washington, D. C., Oct. 13.—Unofficial government estimates today placed at approximately 75 million dollars the value of American exports to Canada which will be affected by the Canadian-British preferential tariff agreements drawn up at the recent Ottawa conference and made public yesterday.

Officials of the commerce department were working tonight in an effort to determine the exact extent to which this country's shipments of merchandise to the dominion will be affected. A partial list of the changes effected in the Canadian tariff schedule was published by the department, with the statement that the "department hopes to be able to announce the complete list late tomorrow."

Steel, Chemicals Hit.

Prominent among the American exports to Canada which will be severely hit by the preferential rates are chemicals, iron, and steel, and electrical equipment, it was said, since 92 per cent of the chemicals, 90 per cent of the iron and steel, and 91 per cent of the electrical equipment imported by Canada comes from this country.

In many cases, it was explained, producers and exporters in this country will be able to overcome the British preferential rate by lowering overhead costs of production and other economies, so that they will be able to compete with British goods entering Canada under the preferential rates.

The value of all United States' exports to Canada in 1931 was $395,647,609. This was an abnormally low year, according to the commerce department, which stated that the total of $659,093,588 exported in 1930 represented a more normal figure.

Canadians Are Pleased.

[Chicago Tribune Press Service.]

OTTAWA, Ont., Oct. 13.—Canadian manufacturers and business experts say it will take a week of figuring to estimate just what the hundreds of tariff changes involved in the British trade agreements will mean to their businesses, but generally speaking the first day's Canadian reaction to Premier Bennett's announcements of yesterday is one of moderate satisfaction.

Retail Clothiers Report Better Sales of Men's Garb

The business committee of the National Association of Retail Clothiers and Furnishers reported yesterday that September retail men's apparel trade showed an increase in all sections of the country. Higher prices of raw materials and securities were said to be the main influences on public buying. The best showing was west of the Rocky mountains.

BOTH PENNSYLVANIA AND N. Y. CENT. SHOW GAIN IN CAR LOADINGS

[Chicago Tribune Press Service.]

New York, Oct. 13.—Another favorable car loading statement appears to be probable when the figures for the last week are released next Saturday, judging from the reports of the individual roads received to date.

Both the Pennsylvania and the New York Central reflect in their statement for the last week a mounting volume of traffic, while the majority of the western carriers similarly have recorded an upturn in loadings.

The Central handled a total of 95,561 loaded cars during the last week, an increase of more than 1,500 cars over the 94,036 cars handled in the week of Oct. 1. In the like 1931 period loadings aggregated 111,945 cars.

During the last week the Central loaded directly a total of 41,166 cars on its own lines and received from connections 54,395 cars, against 42,312 loaded and 51,724 received from connections in the preceding week. In the like 1931 period 49,925 cars were loaded directly and 62,020 received from connections.

The Pennsylvania also reports a similar traffic increase for the last week, with total loadings of 91,771 cars, against 89,837 in the previous week and 116,292 in the like 1931 period. Loadings last week were only 21.1 per cent below the 1931 level, compared with a decrease of 23.6 per cent recorded for the previous week. Total loadings of the system since Jan. 1 were 27.6 per cent less than in the corresponding period.

In the case of the Union Pacific loadings for the last week totaled 16,530 cars, against 13,455 in the preceding week.

CALL RATE FALLS; OTHER N.Y. MONEY GROWS CHEAPER

New York, Oct. 13.—(AP)—Interest rates on a fairly wide variety of loans and maturities dropped today.

The New York Stock Exchange's call loan rate was lowered to 1 per cent, a figure rarely touched in the past. The previous rate, had been 2 per cent, instituted last July 7. Except for two days in May, 1931, the renewal rate for call loans had not fallen to 1 per cent since 1908.

Time money rates were also lowered. A nominal quotation of 1 per cent was set for loans of four to six months. The former rate had been 1¼ per cent. Shorter loans were made at ⅝ of 1 per cent, both for 60 and 90 days.

Commercial paper, which is watched with particular interest because this type of loan reflects the condition of the lending market for business needs, was also easier. Loans were made at 1½ per cent for prime names paper against the former rate of 1¾ per cent.

BOULEVARD BRIDGE BANK OF CHICAGO
WRIGLEY BUILDING

THE world's leading gum manufacturer—and its largest maker of matches—bank at the "Boulevard"—a bank as efficiently managed as the larger interests it serves, and as self-reliant.

Sales of Sears-Roebuck Make Good Showing

Sears Roebuck & Co. sales in the tenth period made the most favorable comparison with 1931 of any month this year.

While the total sales from Sept. 12 to Oct. 8 decreased 10.3 per cent from a year ago, the decline in the preceding month had been 21.6 per cent and in the tenth period of last year sales had dropped 17.3 per cent from 1930.

The company stated that its southern branches had reported increased sales both in mail order and retail departments.

Tenth period sales for 1932 were $24,353,522; last year $27,159,259, a drop of 10.3 per cent. From Jan. 2 to Oct. 8 sales were $206,345,043; last year $260,067,608, a drop of 20.7 per cent.

"Our business has shown an improvement during the four weeks ended Oct. 8," said Robert E. Woods, president. "The mail order business has shown the smallest decrease of any period of the year. Retail stores have shown a very small decrease. Business of both mail order and retail departments was best in our southern houses, sales having shown an actual increase both in mail order and retail in that section."

Silver Makers Start 13 Hour Day to Make Holiday Gifts

[Chicago Tribune Press Service.]

Wallingford, Conn., Oct. 13.—The local factory of the International Silver company will run under a thirteen hour daily schedule until about Jan. 1 because of a large number of rush orders for the Christmas trade. Several hundred employés are affected.

HOW STOCKS PERFORMED

	Thursday.	Tuesday.
Number of advances	147	360
Number of declines	303	169
Number unchanged	136	121
Total issues traded	586	649

STOCK LEADERS DECLINE $1 TO $3 IN LIGHT TRADE

1% Call Money Fails to Rally Shares.

YESTERDAY'S AVERAGES

	High.	Low.	Last.	Net chge.
25 railroads	21.69	19.93	20.25	—.63
25 industrials	89.77	85.23	86.35	—2.72
50 stocks	55.73	52.59	53.25	—1.68
50 stks. 1 y. ago.	97.47	94.32	96.80	
50 stks. 2 y. ago.	173.92	168.45	169.16	

[Chicago Tribune Press Service.]

New York, Oct. 13.—The Canadian tariff program announced over the holiday, some gloomy views of the forthcoming third quarter earnings reports and dividend prospects plus the political situation sent most stock traders on the selling side today and wiped out the improvement registered in the brisk little upturn just preceding the holiday. Leading issues were driven back to their lows recorded early in the week and many of them sagged to new bottoms for the reaction.

Losses in the more active trading favorites amounted to about 1 to 3 points, but the bulk of secondary issues were depressed only from fractions to a point or so. Trading was at an extremely quiet pace and the turnover amounted to only a little more than a million shares. The floor element had things almost to themselves throughout the session.

Call Rate Is Halved.

While it had little influence on the course of market operations, the most interesting development of the day in the financial district was the abrupt decline in short term money rates, the call rate which had been posted at 2 per cent since July 7 being cut to 1 per cent.

The old rate obviously was a pegged one—a sort of gentlemen's agreement among banks not to "lower the standard" according to street gossip—and it has been possible to obtain funds for speculative purposes at outside sources all the while.

Call Dip Technical.

Brokers blamed the day's setback in stock prices chiefly on internal technical conditions of the market. Tuesday's late afternoon rally had not been particularly impressive even though gains of 1 to 3 points or so were scored in some directions—evidently on short covering against the possibility of important developments over the holiday. When the recess passed without anything much happening, the professionals who had covered their commitments proceeded to put out fresh short lines and the result was a general reaction extending to all departments of the list.

One outstanding weak spot was American Telephone, which was under a cloud of unfavorable forecasts of its third quarter earnings statement. The system has suffered heavy losses in telephone subscribers during the summer and early autumn, although last month's figures indicated that the cancellations were slowing up. The stock was driven down more than 4 points below par and was able to recover to 99¾, which left it with a loss of 3¾ points on the day.

Officers Win Electric Bond & Share Fight

[Chicago Tribune Press Service.]

New York, Oct. 13.—A resolution attacking the Fokker plan for the sale of stock to employés and its concellation was defeated at the annual meeting of stockholders of the Electric Bond and Share company today by a vote of 3,483,461 to 4,210. The resolution was introduced when the stockholders were asked to approve the acts of officers and directors during the last year, although the plan had been canceled by a special meeting of stockholders on Dec. 7, 1931.

The unfavorable resolution was introduced by Bernard J. Rothwell, president of the Bay State Milling company of Boston, Mass., following his reading of a long statement criticizing practices of officials of the company which, he said, called for immediate correction.

Take Protest to Court.

Arthur J. Gould of the law firm of Pollock & Nemerov, made a statement in which he declared that the legality of the cancellation of the plan was to be contested in a suit.

Mr. Rothwell's resolution was to the effect that the transactions by the directors whereby a plan was adopted under which stock was sold to officers and employés of the company in July, 1929, at a price below the market, and was cancelled in November, 1931, when the market price for shares was lower than that provided for under the plan, "were not in the best interest of the company and its stockholders."

The stockholders voted today to increase the number of directors from 9 to 14.

Earnings Fall Lower.

A further shrinkage in earnings is reflected in the statment of the company for the twelve months ended Sept. 30, although net income for the period covered preferred dividends and left a sizable balance available for the common stock.

Net income for the period amounted to $15,805,610, after all expenses, including taxes, equivalent after preferred dividend requirements to $1.44 a share on the outstanding common stock. This compares with net income of $17,505,984, or $1.81 a common share, for the twelve months ended June 30, and $36,360,346, or $5.86 a share, for the year ended Dec. 31, 1931.

Under the influence of the rapidly ascending security markets in July and August, the book value of the company's common stock rose to $36.84 a share, as of Sept. 30, compared with $9.23 on June 30, $31.95 on Dec. 31 last, and $18.50 on July 29.

WHAT FIFTY STOCKS DID

DECLINES.

Al Chem & D	4½	Johns Manville	1¼
Am Can	1¼	Kennecott	¼
All & F Pow	⅝	Loew's	1¼
Am Rad S S	⅝	Montg Ward	⅝
Am Tel & Tel	3⅝	Nat Biscuit	1¼
Anaconda	⅛	Nat Dairy Prod	½
Atch T&SF	1½	N Y Central	1¼
Aviation Corp	¼	North Amer	1
Bendix Aviat	¼	Northern Pacific	⅛
Canadian Pac	⅝	Penn R R	½
Case	3	Radio	¼
Ches & Ohio	1⅝	Repub Steel	⅛
Chrysler	1½	Reyn Tob B	1
Con Gas	2⅝	Sears Roebk	⅜
Del Lack & W	1⅝	South Pac	⅝
Drug Inc	2	Std Brands	⅛
Du Pont	⅝	Std Oil N J	⅛
Gen Electric	⅜	Un Pacific	2
General Mot	⅛	Unit Aircraft	1¼
Int Harvest	1⅝	United Corp	⅛
Int Nick Can	⅛	U S Steel	2
Int Tel & T	⅜	Westinghs E&M	1⅝

ADVANCES.

Con Oil	⅛	Pullman	⅛
Nash Mot	⅛	Seaboard Oil	⅜
Param Publix	⅛	Socony Vacuum	⅛

TAXES MAIN BAR TO PROSPERITY, ASSERTS DOWNS

RailHeadCitesDrain on All Citizens.

BY PHILIP HAMPSON.

"The greatest obstacle along the road to business recovery is excessive taxation."

L. A. DOWNS.

This statement was made by L. A. Downs, president of the Illinois Central system, in a talk yesterday at the annual meeting of the Illinois Chamber of Commerce. The chamber, which draws its membership from cities and towns all over the state, will conclude its meeting at the La Salle hotel today.

Mr. Downs in explaining the tax burden imposed on the nation, cited the experience of the railroads.

Million a Day in Taxes.

"The railroads pay approximately $1,000,000 a day in taxes," he said. "It took the net revenue of more than 75,000 miles of railroads for the whole of 1931 to pay the 1931 taxes of the roads. In the first six months of 1932 the roads worked 104 days for the tax collectors and only 79 days for their owners. There are literally hundreds of counties, school districts, and other taxing units throughout the United States where the railroads pay more than a half of all the taxes collected.

"Taxation reaches into every worker's pay envelope. It takes something out of every landlord's pay check. It adds to the cost of our raw materials and our finished products and to the cost of transporting them. It intrudes, directly or indirectly, into every business transaction. It makes every one of us work several hours each week, not for ourselves and family, but for our various governments. It makes us contribute to the support of public servants who more often than not are our masters."

Change of Attitude.

Mr. Downs said that in the past tax relief measures have been designed to combat inequalities. No one seemed to care how heavy the burden was so long as he only had to pay his share. But now times have changed and all realize the necessity for reduction.

"The uprising of the taxpayers of the country is on," Mr. Downs continued, "and it is beginning to have its effect. Spenders of tax money are scared. So long as our main emphasis was upon inequalities of taxation, it was a relatively simple matter for spenders of tax money to escape the blame for their waste and extravagance by pitting one group of taxpayers against another. If we were fighting among ourselves we did not have much energy and resourcefulness left to fight our common enemy.

"But the taxpayers have been getting together. Great newspapers have

[Continued on page 34, column 5.]

How will the new Federal taxes affect your ESTATE?

Congress has made important changes in the Federal estate taxes. Not only has the rate of tax been increased, but small estates hitherto exempt are now taxable.

It is possible that the new law will materially affect your plans for providing for your family. We shall be glad to discuss this important matter with you and your attorney at any time.

TRUST DEPARTMENT
Harris Trust and Savings Bank
Organized as N. W. Harris & Co. 1882 + Incorporated 1907
Harris Trust Building, Chicago
Telephone State 8200

FOREIGN ISSUES RALLY TO LEAD BOND MARKET

Domestic Liens Unsteady After Firm Start.

BOND AVERAGES

DOMESTIC.

	Day's ave.	Net chge.
Rails	62.18—	.23
Industrials	70.99+	.20
Utilities	70.71—	.29
Combined	66.51—	.14

FOREIGN.

	Yest. ave.	Net change— Day.	Month.	Year.
10 govt. issues	95.56+	.52 +	.96	+3.51

[Chicago Tribune Press Service.]

New York, Oct. 13.—Today's bond market was featured by a broad demand for foreign issues and a consequently steady rise in this group to levels close to the year's high marks. Domestic bonds of most descriptions opened firm, but developed nervousness and rapidly lost their place as market leaders to the foreign list.

The inability of high trade and speculative domestic issues to forge ahead resulted, in the opinion of traders, both from uncertainty over the political outlook and a receding stock market. Dealers reported a sudden dearth of buying both from individual investors and from institutions. It was generally assumed that any large scale buying is being withheld until after the election.

U. S. Long Term Issues.

The movement of United States government securities further emphasized the fact that a feeling of uneasiness now provades the street and is resulting in the curtailment of commitments for the long term. This was evident in the long term treasury issues, which sold off around ¼ of a point. The short term treasury issues responded favorably to a cut in bill rates.

But foreign bonds, which derive most of their support from foreign buying, were clearly on the uptrend today, with unmistakable buying of importance in ritish government 5½s, which climbed to a new high for the year after the announcement of preferential tariffs on exports from Britain to Canada.

Other Classes Up.

Other foreign bonds joined the upswing, with leadership taken by Australians, Germans, Scandinavians, and miscellaneous European bonds. Australian loans benefited from the premium of 2½ points on the new Australian conversion loan. German government 5½s duplicated their previous high mark for the year while German corporation and municipal loans were uniformly higher.

The best showing in domestic bonds was again made by high grade issues in the railroad and utility groups.

INVESTORS' GUIDE

Inquiries must bear the signature and address of writer. Answers of public interest will be published; those not of general interest will be mailed if stamped, self-addressed envelope is inclosed. Address letters to Investors' Guide. Answers are based upon information which The Tribune believes correct, but beyond care in securing it The Tribune assumes no responsibility.

Friday, October 14, 1932.

[Copyright: 1932: By The Chicago Tribune.]

Southern California Edison.

I have been advised that now is a good time to buy Southern California Edison. How do you consider the preferred and the common?—

A. M. W.

Southern California Edison Company, Ltd., is one of the largest operating electric companies, serving what is said to be the most highly electrified territory in the world. It serves an area of 35,000 square miles in California, from the San Joaquin valley south to Los Angeles and vicinity. The company furnishes electricity directly to 482,000 consumers, and sells electricity indirectly to an additional 390,000 through municipalities [including Los Angeles] which purchase it at wholesale.

Production was originally from hydroelectric sources. Because of variations in rainfall from year to year the company has built extensive steam generating plants to lessen its dependency on weather conditions.

About one-third of electricity produced in 1931 was used for commercial purposes, 22 per cent was sold to municipalities at wholesale, 18.4 per cent to agriculturalists, 12.7 per cent for residential purposes and 10.3 per cent was sold to street railway enterprises.

Gross revenues for the first half of 1932 were $18,194,000 and balance before depreciation was $8,895,000. For the first half of 1931 gross was $19,677,000 and net before depreciation was $8,995,000. Net income for the twelve months to June 30, 1932, was $14,924,000, or $2.37 per common share.

Gross for 1931 was $40,716,000, against $41,129,000 for 1930. Previously gross had shown an uninterrupted upward trend for ten years. Net income for 1931 was $15,024,000, or $2.53 per common share, against net of $16,079,000, or $3.27 per common share, for 1930. Net for 1929 was $15,484,000, against $13,168,000 for 1928.

On Dec. 31, 1931, current assets were $12,852,000 and current liabilities were $9,843,000. Funded debt was $128,096,000. There were outstanding $114,303,000 of preferred stock and 3,090,989 shares of $25 par common.

The common ha paid 50 cents a quarter since 1927. In addition there have been stock purchase rights.

The company operates in a compact territory which has undergone considerable growth and gives promise of still more.

A comparison of the ratio of decline in gross to the ratio of decline in net before depreciation in the first six month periods of 1932 and of 1931 indicates close control of operating expenses.

Both the preferred and common stocks are high grade.

Cleveland Union Terminal.

Please give me a rating on Cleveland Union Terminal bonds.—A. E.

They are reasonably sound.

NEW YORK BOND TRANSACTIONS

Thursday, October 13, 1932.

Total sales, par value	$ 9,769,000	Total sales 1932 to date	$2,459,015,000
Year ago	16,004,000	Total sales 1931 to date	2,331,291,000

UNITED STATES GOVERNMENT LOANS.

Sales in thous.	Issue—	High.	Low.	Last.	Net chge.	Closing— Bid.	Asked.	Yield.	Oct. 14, 1931.
35	Liberty 3½s, 1932-'47	101.23	101.19	101.20+	.1	101.20	101.22	.95	100.8
25	Liberty 1st c 4¼s, 1932-'47	102.20	102.18	102.20	...	102.18	102.20	.28	100.28
111 3-10	Liberty 4th 4¼s, 1933-'38	103.20	103.18	103.20+	.1	103.19	103.20	.59	101.5
3	Liberty 4th 4¼s, reg	103.16	103.16	103.16	...	...	...	...	...
70	U S Treasury 4¼s, 1947-'52	107.22	107.18	107.20—	.4	107.20	107.27	3.58	106.30
223	U S Treasury 4s, 1944-'54	104.17	104.3	104.12+	.2	104.11	104.14	3.56	102.00
141	U S Treasury 3¾s, 1946-'56	102.12	102.8	102.8	...	102.11	102.14	3.53	100.16
40	U S Treasury 3⅜s, 1943-'47	100.28	100.18	100.21+	.2	100.18	100.24	3.29	99.22
3	U S Treasury 3⅜s, 1940-'43	100.26	100.24	100.26	...	100.25	100.28	3.25	99.16
129	U S Treasury 3⅜s, 1941-'43	100.29	100.22	100.23—	.6	100.25	100.28	3.26	99.10
176	U S Treasury 3⅛s, 1946-'49	97.20	97.10	97.18+	.1	97.18	97.20	3.32	98.00
173	U S Treasury 3s, 1951-'55	96.4	95.25	95.30—	.5	95.30	96.4	3.24	96.00

Note—Fractions on United States government bonds, including net changes, are quoted in thirty-seconds of 1 per cent.

UNITED STATES TREASURY CERTIFICATES AND NOTES.
[Quoted by C. F. Childs & Co.]

Issue and maturity—	Bid.	Asked.	Yield.
August 3¼s, Aug. 1, 1936	102.5	102.7	2.63
Certificates TO 3¼s, Oct. 15, 1932	100	...	....
Notes 3¼s, Dec. 15, 1932	100.31	101.1	....
Series A 3⅞s, Feb. 1, 1932	101.8	101.10	....
Certificates AM 3⅞s, March 15, 1933	101.21	101.23	....
Certificates D 2s, May 2, 1933	101.1	101.3	....
Certificates TJ 1¼s, June 15, 1933	100.28	100.30	.08
Certificates TS 1¼s, Sept. 15, 1933	100.22	100.25	.38
Notes series B 2¼s, Aug. 1, 1934	101.9	101.11	1.36
Notes series A 3s, May 2, 1934	102.30	103	1.04
Notes series A 3s, June 15, 1935	102.11	102.13	2.13
Notes series A 3¼s, Sept. 15, 1937	101.22	101.24	2.86
Notes series B 3s, April 15, 1937 [when issued]	100.31	101.1	2.75

UNITED STATES TREASURY BILLS [Discount Bills].
[Quoted by C. F. Childs & Co.]

	Bid.	Asked.		Bid.	Asked.
Oct. 11, 1932	.40%	.10%	Nov. 16, 1932	.40%	.10%
Oct. 19, 1932	.40%	.10%	Nov. 23, 1932	.40%	.10%
Oct. 26, 1932	.40%	.10%	Nov. 30, 1932	.40%	.10%
Nov. 9, 1932	.40%	.10%	Dec. 28, 1932	.40%	.10%

DOMESTIC.

No. thous.	Issue	High.	Low.	Close.
1	Ajax Rub 8s '36	4	4	4
4	Alb & S 3½s '46	82½	80¾	80¾
2	Alb P W 6s '48	31⅛	31⅛	31⅛
20	Alleg 5s '44	24	23¾	23¾
15	do 5s '49	17⅝	17¼	17¼
15	do 5s '50	14⅛	13½	14⅛
1	Allis Chal 5s '37	86	86	86
30	Am & F P 5s '30	30¾	28¼	28¼
1	Am Chain 6s '33	59	59	59
5	Am Ice 5s '53	69	69	69
7	Am I G C 5½s '49	78	76¾	77
9	Am Intern 5½s '49	79	79	79
14	Am Metal 5½s '34	65¾	64½	65¾
2	Am Smelt 5s '47	91⅝	91⅝	91⅝
1	Am Sug R 6s '37	103½	103½	103½
15	Am T&T 5½s '43	107	106¾	107
13	do col 5s '46	105¼	104⅞	104⅞
33	do 5s '60	102¾	102	102½
26	do 5s '65	102¾	101¾	101¾
3	do cvt 4½s '39	105⅝	105	105⅝
1	do 4s '36	102	102	102
54	Arm Del 5½s '43	76¼	75½	76¼
37	Arm 4½s '39	78	77	78
2	Armstrong 5s '40	74	74	74
4	AT&SF cv 4½s '48	91	90¼	90¼
12	do gen 4s '95	93¾	93¼	93¼
4	do adj 4s st '95	82	80	82
1	do tr sh l 4s '58	90¼	90¼	90¼
1	Atl & Bir 4s '33	11	11	11
1	A C Line 1st 4s '52	78	78	78
4	Atl & Yad 4s '49	40	39¼	40
1	Atl G & W I 5s '59	36	36	36
16	Atl Refin d 5s '37	100½	100	100½
7	B & O rfg 6s '95	50	47½	47½
5	do 1st 5s '48	88⅛	88	88
9	do rfg 5s '95	44⅞	44	44
72	do 4½s '33	58⅜	55½	56
73	do cvt 4½s '60	31	29	29½
10	do gold 4s '48	81¼	80¾	81
2	do 5s S W '50	72	71	71
8	do 4s T C '59	57	56½	56½
14	Bell T P 5s B '48	106¾	106	106¾
5	do 5s C '60	107⅛	107	107⅛
2	Bene I Ln 6s '46	80	80	80
1	Beth Stl rfg 5s '42	91	91	91
16	do p m 5s '36	96½	96¼	96¼
6	Bin & B d 6½s '50	16	15½	15½
13	Bost & Me 5s '67	71¾	70	70
5	do 5s '55	72½	72	72
1	Bot C Mills 6½s '34	10	10	10
2	Bk C RR 1st 5s '41	66⅝	66⅜	66⅜
13	Bklyn Ed 5s '52 E	105	104¾	105
42	Bklyn M Tr 6s '68	84	83¼	83¼
6	Bklyn U Gas 5s '50	101½	101½	101½
11	do 5s '57	104	103½	104
3	Bush Term 5s '55	50½	50	50½
1	Cal G & El 5s '37	104½	104½	104½
6	Cal Pet 5s '39	93⅝	93¼	93⅝
1	Can N Ry 5s '70	95¼	95¼	95¼
10	do 4½s '51	89⅝	89½	89½
2	do 4½s '54	89	89	89
12	do 4½s '57	88⅝	88⅜	88⅜
6	do 4½s '68	88⅜	88⅜	88⅜
11	do 4¾s '55	90½	90¼	90¼
18	do 5s '69 July	95⅝	94¾	95¼
7	do 5s '69 Oct	95⅝	95	95
4	Can Nor 7s '40	104¼	104	104¼
10	do deb 6½s '46	105½	105¼	105¼
1	do 4½s '35	99½	99½	99½
2	Can Pac 4½s '46	81	81	81
10	do 4½s '60	78	78	78
7	do deb 4s perp	70¼	70¼	70¼
7	Cen Ga 5½s '59	26¼	23½	23
1	do con 5s '45	38	38	38
1	do 1st 5s '45	76	76	76
3	Cen Ill E&G 5s '51	71	70½	70½
1	Cen Pac 5s '60	63	63	63
4	CRRofNJ 5s '87	92½	90	90
5	Certain-teed 5½s '48	40½	40¼	40¼
27	Cheap Corp 5s '47	59⅛	57	57
5	C & Oh con 5s '39	103⅜	103⅛	103⅛
13	do gen 4½s '92	95	94	94
2	do rfg 4½s '93 A	83	83	83
1	do rfg 4½s '95 B	81	81	81
1	do 2d 4s '89 R&A	80⅝	80⅝	80⅝
1	Chg & Alton 3s '49	47⅞	47⅞	47⅞
2	C B & Q 4½s '77	84⅝	84⅝	84⅝
2	do gen 4s '58	88	88	88
1	do 4s Ill '49	94½	94½	94½
18	Chgo & E Ill 5s '51	10⅝	10¼	10¼
1	C & Erie 1st 5s '82	90	90	90
19	Chg Gt West 4s '59	45	43½	43½
1	C I & L 1st 5s '66	24½	24½	24½
47	CM&SPP 5s '75	26	23¾	24
26	do adj 5s 2000	9	7⅞	8
4	C & N W 6¼s '36	70	68	68
5	do deb 5s '33	63¼	63	63
99	do cv 4¾s '49	19	17	17½
11	do 4½s 2037	24	22	22
7	do 4½s 2037 C	23	22	22
5	Chgo Rwy 5s '27	47	44¾	44¾
4	CRI&P 4½s '52 A	33	31½	31½
45	do cvt 4½s '60	21	18½	18½
2	do gen 4s '88	64	64	64
20	do rfg 4s '34	32½	31¼	31¼
2	Chgo U S 5s '63 B	102¾	102⅜	102⅜
2	do 4½s '63 A	96	96	96
5	C&WI 5½s '62	83	83	83
7	do 4s '52	69⅛	68½	68½
6	Chile Cop 5s '47	38	37	37
7	CG&E 4s '68	93⅛	93	93
3	C U Term 5s '20 B	100	99¾	100
1	CCC&StL 6s '41 C	70	70	70
1	do 5s '63 D	54	54	54
1	Cl Sh Line 4½s '61	80¼	80¼	80¼
2	Cl U Term 5s '73	74½	74½	74½
1	Col F & I g 5s '43	54	54	54
4	Col Indus 5s '34	34¼	32	32
12	C & S 1st 4½s '35	79	78	78
8	do rfz 4½s '80 A	63½	63	63
11	Col G&E 5s '52 Ap	83¼	81½	81½
11	do 5s '52 May	83	82	82
34	do 5s '61	81	80¾	80¾
1	Col RP&L 4½s '57	90	90	90
32	do 5½s '42	100⅞	100⅝	100⅞
5	Coml Credit 6s '34	99¾	99	99
1	do 5½s '35	96	96	96
2	Com T R 6s '41	106¼	106¼	106¼
4	Com G N Y 5½s '45	105¼	104⅞	104⅞
44	do 5s '57	101	100¾	101
10	do 4½s '51	97½	97	97½
5	Corn Pr sf 5s '34	103½	103½	103½
4	Crown W 6s '51	68	67½	67½
3	Crown Z 6s '40 ww	51¼	50⅝	50⅝
1	Cuba N R 5½s '42	25¼	25¼	25¼
8	Cuba RR 5s '52	34¾	34¼	34¼
9	Cumb T&T 5s '37	105⅛	104½	104½
19	Del & H rfg 4s '43	84⅜	84	84
5	Del P&L 4½s '71	93⅜	93	93
2	Del P & L 4½s '69	89⅛	89⅛	89⅛
1	D & R G c 4s '36	39	39	39
28	D&RGW g 5s '55	16⅛	15	15
10	do rfz 5s '78	22	21⅛	22
1	Det Ed 5s '33	100⅝	100⅝	100
38	do 5s '52 w i	100½	100	100
4	do 4½s '61 D	95⅜	95½	95⅜
3	do 5s '62 C	101⅛	101⅛	101⅛
24	Dodge B deb 6s '40	87	86¼	86½
15	Duq Lt 4½s '67 A	103	102¾	103
45	Erie r & imp 5s '67	26⅛	25	25
16	do rf & imp 5s '75	27	25	25
2	do cn prin 5s '96	75¼	75	75
4	do cvt 4s '53 A	39	39	39
2	Fed Lt & T 5s '42	73	73	73
3	do 5s stpd '42	71½	71½	71½
12	Fisk Rub 8s '41	53	52⅛	52⅛
1	Fon J & G 4½s '52	7½	7½	7½
2	Gen A Inv 5s '52	79½	79½	79½
1	Gen Bak 5½s '40	100	100	100
14	Gen Cable 5½s '47	65	64	64
38	Gen M Ac 6s '37	103	102½	102½
4	G P Serv 5½s '39	85	85	85
1	Goodr B F 6½s '47	80	80	80
39	do 6s '45	53½	53	53¼
14	Goodyr T&R 5s '57	80½	80⅛	80⅛
24	GT Ry Can 7s '40	104	103½	103⅞
55	do 6s '36	101¼	101⅛	101⅛
18	Gt Nr Ry 7s '36 A	70	68⅞	70
2	do 5½s '52 B	57	57	57
4	do 4½s '77 E	51½	51¼	51¼
1	Gulf M & N 5s '50 C	38	38	38
3	Havana Elec 5s '52	21	21	21
4	Hous Oil Tex 5½s '40	56	55	55
7	Hud Coal 5s '62 A	36⅞	36	36⅝
1	Hud & M rfg 5s '57A	83½	83½	83½
9	do adj inc 5s '57	48	47	47⅝
11	Hum Oil & R 5s '37	102	101⅝	101⅝
9	Ill Bell Tel 5s '56	105⅝	105½	105½
39	Ill Cen 4¾s '66	36⅛	35	35⅛
1	do col tr 4s '52	58	58	58
22	IC&SCL&NOrfg5s'63A	43⅝	41⅛	41⅛
8	do 4½s '63 C	40⅜	40¼	40¼
10	Ill St deb 4½s '40	100⅝	100⅛	100½
1	Inland St 4½s '78 A	82	82	82
4	Interb R Tr 7s '32	58½	58	58½
1	do 6s '32	15	15	15
35	do rfg 5s '66	47	46¼	46¾
2	Interlake Iron 5s '51	42	42	42
1	Int Agric 5s '42 stp	42½	42½	42½
2	Int Cement 5s '48	63⅛	63	63
3	Int G N adj 6s '52	7	7	7
2	do 1st 6s '52	25	24½	24½
20	Int Hyd Elec 6s '44	46	44¼	44¼
66	Int Match 5s '47	8½	8	8
145	do 5s '41 cvt	8⅜	8	8
4	Int Mer Mar 6s '41	41½	41½	41½
8	Int Paper rfg 6s'55A	18⅛	17½	17½
9	Int Rys C A 6½s'47	31	30½	31
6	do 6s '41	42⅜	42	42
2	do 5s '72	42½	41½	41½
52	Int T&T cvt 4½s '39	40	39	39
24	do deb 4½s '52	34	33	33
30	do deb 5s '55	38	35	35
15	KC FtS&Mem 4s '36	50⅞	49	49
4	KC P & L 4½s '61	100⅝	100½	100⅝
8	KC So rfg 5s '50	45½	43⅝	43⅝
2	do 1st 3s '50	60	60	60
14	K C Term 1st 4s'60	88⅝	88	88
2	Kans G & E 4½s '80	89½	89½	89½
4	Keith B F 6s '40	41	41	41
2	Kendall 5½s '48 A	60	59⅞	60
2	Kings Co El 4s '49	68⅝	68⅝	68⅝
2	Kinn&Co cvt 7½s '36	80	80	80
1	Kresge Found 6s '36	68⅝	68⅝	68⅝
2	Lack Steel 5s '50	90¼	90¼	90¼
2	Lac Gas 5½s '53	65¼	65¼	65¼
3	do 1st 5s '34	90	90	90
19	LS&MS gn 3½s '97	79⅛	79	79
8	Lautaro Nitra 6s '54	5	5	5
2	Leh C&N 4½s '54	90¼	87⅛	90¼
9	L V of N Y 4½s '40	80½	80¼	80¼
2	Liggett & M 7s '44	119	118⅞	118⅞
4	Loew's Inc 6s '41	86	85½	85½
9	Long Isl unif 4s '49	87⅝	87	87
4	Lorillard Co 7s '44	112¼	111¼	111¼
5	do 5s '51	95⅝	95⅛	95⅛
7	Louis & Ark 5s '60	33	32½	32½
1	Lou G & E 5s '52	103⅝	103⅝	103⅝
7	L&N 1st rfg 4½s2003	57½	57½	57½
12	do unified 4s '40	85	84¼	84¼
23	Manhat Ry 4s '90	23¼	21	23
3	Mar St Shov 6s '47	48¾	48¼	48¼
9	Market St Ry 7s '40	76¾	76½	76½
12	McK & Rob 5½s '50	36½	34⅝	34⅝
7	Mead Corp 6s '45 A	44	43½	44
8	Met Ed 5s '53	96	95	95⅝
10	Midv Stl cvt 5s '36	94	93⅝	94
3	Mil ER&L 1st 5s'61B	82⅝	82¼	82¼
5	Mil Sp & NW 4s '47	49	49	49
2	MSP&SSM Cn 5s '38	38	37	37
1	do 5½s '78	71½	71½	71½
10	do con 4s '38	49	49	49
1	M K Tex adj 5s '67	36	36	36
2	do 1st 4s '90	75⅛	75⅛	75⅛
5	do 4s '62 B	61	60	60
41	Mo Pac cvt 5½s '49	15	12⅞	12⅞
10	do rfg 5s '65 A	28	28	28
52	do 5s '77 F	27	24½	25½
1	do 5s '78 G	24½	24½	24½
105	do gen 4s '75	16	14	14
1	do 5s '80 H	25	25	25
10	do 1st 5s '81	27	25	25½
1	Mont Pw rfg 5s'43A	88	88	88
1	Mont Tr col 5s '41	89	89	89
8	Mor&Co 1st 4½s '39	80	78⅞	80
4	Nas El con 4s '51	50½	49½	49½
55	Nat Dairy 5½s '48	89	87½	87½
5	N R Mex 4½s '57asd	2	1⅛	1⅛
3	Nat Steel 5s '56	79⅝	79½	79⅝
2	N E T&T 5s '52	107⅝	107⅜	107⅝
5	do 4½s '61 B	101⅛	101⅛	101⅛
4	N J P&L 4½s '60	86⅝	86	86⅝
1	N O PS 5s '55 B	65¼	65¼	65¼
2	New Orl Term 4s '53	65	65	65
7	NYC deb 6s '35	58	57	57
14	do r&i 5s 2013	51	50	50
2	do con 4s '98	71	71	71
15	NYC&HR 4½s 2013 A	46	45	45
1	do deb 4s '34	71	71	71
2	do 4½s 2013	45½	45½	45½
1	do rfg 3½s '97	75½	75½	75½
5	NYC LS col tr 3½s'98	68½	68½	68½
19	NY C&StL 6s '32	35	33¾	34½
2	do 6s '32 rct	35	35	35
7	do 5½s '74 A	21	20½	21
13	do 4½s '78 C	19	17½	18
1	do 1st 4s '37	75½	75½	75½
9	NY Dock Co 5s '38	42½	42	42
2	do 4s '51	61	61	61
9	NY Ed rfg 6½s '41	111	110¾	111
4	do 5s '51 C	105⅝	105⅜	105⅝
1	do 5s '44 B	105½	105½	105½
2	NYGEIH&P c 5s '48	108	107⅞	107⅞
6	do 4s '49	98	98	98
11	NYNH&Hcvt deb6s'48	80	76	76
5	do deb 4s '57	50	50	50
9	NY O&W rfg 4s '92	50⅛	50	50
1	N Y Steam 6s '47	107	107	107
18	do 5s '56	100¼	99¾	99¾
5	do 5s '51	101¼	101¼	101¼
14	doNY Tl gn 4½s '39	103	102½	102½
10	NL&O Pw 5s '55 A	99⅛	99	99⅛
3	Norf & So 5s '61 A	5¼	5¼	5¼
5	Norf & W div 4s '44	95⅛	95	95
4	Nor Am Co 5s '61	83⅝	83	83
4	Nor Am Ed 5½s '63	84	83	84
2	do 5s '69 C	81⅝	81⅝	81⅝
6	N Ohio T&L 6s'47A	101⅛	101⅛	101⅛
2	North Ohio 5s '45	40	40	40
10	Nor Pac 6s 2047 B	80	79½	79½
7	do pr lien 4s '97	83⅛	82⅛	82⅛
5	do gen 3s 2047	62	61½	61½
2	Nr Sts Pow 6s '41B	105	104⅝	104⅝
11	do 5s '41 A	101	100	100
1	Ohio Pub Svs 7s '47	98⅛	98⅛	98⅛
20	O-W RR&N 4s '61	82	80	80
2	Otis Steel 6s '41	28⅛	28	28⅛
2	Owens Ill G 5s '39	96½	96	96½
10	Pac G & E 5s '42	103⅛	102⅞	102⅞
12	Pac T & T 5s '37	104⅛	104⅛	104⅛
5	Para Fm Las 6s '47	23	23	23
7	Para Publix 5½s '50	22	20½	20½
4	Parmelee T cv 6s '44	15	15	15
2	Pathe Ex 7s '37	66½	66½	66½
3	Penn Dix 6s '41 A	50	50	50
6	PennOh&Det 4½s'77	80½	80½	80½
44	Penn P & Lt 4½s'81	91⅜	90	90
16	Penn RR gold6½s'36	101	100⅝	100⅝
1	do gen 5s '68	88	88	88
2	do 5s '64	84	84	84
1	do 4¼s '63	83	83	83
3	do con 4½s '60	99⅛	99⅛	99⅛
23	do gen 4½s '65	79⅞	79⅜	79⅜
13	do gen 4½s '81	76⅛	75⅜	75⅜
7	do 4½s '70 D	64	61⅝	61⅝
3	do 4s '48 stpd	93½	93½	93½
6	PeoGL&CChi 6s'43	107	107	107
9	do 5s '47	103⅜	103⅛	103⅛
3	Pere Marq 5s '56	52	52	52
1	do 4s '50	47	47	47
15	Phila Co 5s '67	88	87½	88
2	Phil Elec 4½s '67	101⅛	101⅛	101⅛
6	do 4s '71	95	94⅛	94⅛
13	Phil Read C&I 6s'49	50⅛	48⅛	49⅛
8	do 5s '73	60	58	58
3	Philippine Ry 4s '37	22⅛	22⅛	22⅛
15	Phillips Pet 5¼s'39	69⅝	69	69½
2	PillsburyFlM 6s'43	99⅜	99⅜	99⅜
1	PCC&SL gen5s'70A	86⅛	86⅛	86⅛
1	do 4½s '63 I	92	92	92
2	Pitt&WVa 4½s'60C	39	39	39
3	do 4½s '59 B	38	38	38
4	Portld Gen El 5s'35	95⅛	95⅛	95⅛
43	do 4½s '60	55⅛	55	55¼
10	PortoRAmTob 6s'42	32	31	31
16	Postal Tel & C 5s'53	31	29⅝	30⅛
1	Pressed Stl Car 5s'33	53	53	53
10	Pub Ser E&G 4½s'67	102⅛	101⅞	102⅛
29	do 4s '71	95½	94⅝	94⅝
1	Pure Oil 5½s '40	69⅛	69⅛	69⅛
5	Purity Bak 5s '48	70	70	70
1	Readg gen 4½s'97A	83⅝	83⅝	83⅝
2	Rem Arms sf6s'37A	63	62⅝	63
2	do 5½s '47	57⅝	57⅛	57⅛
1	Richfield Oil 6s'44	21	21	21
1	do 6s '44 R ctfs	19⅛	19⅛	19⅛
11	R I Ark&La 4½s'34	30	28⅛	30
5	StLIM&S 4s R&G '33	49	49	49
6	St L S F 5s'50B	14⅛	14⅛	14⅛
21	do 4½s '78	10½	10½	10½
9	do 4s '50 A	12½	12⅛	12⅛
2	St P M & M 6s'33	98	98	98
3	Schulco 6½s '46 A	25	25	25
4	do 6½s '46 B	45	45	45
1	Sea-AllFla Ry 6s'35A	2	2	2
1	do 6s '35 A ctfs	1⅝	1⅝	1⅝
17	Shell Pipe L 5s '52	77⅝	76	76
4	Shell Un 5s '47	75½	75	75
36	do 5s '49 ww	77⅛	76⅝	77
1	Sierra&SFPw 5s'49	96	96	96
14	Sinc C Oil col 7s'37	94½	94	94
2	do 6½s '38	91⅛	90⅝	90⅝
6	Sinc Cr Oil 5½s'38	103	102½	103
13	Sinc Pipe L 5s'42	101⅛	101	101
6	Skelly Oil 5½s '39	62⅛	61⅛	61⅛
18	Smith 6½s '33	100⅛	100	100⅛
16	So Bel T&T 5s'41	105	104⅛	104⅛
2	So Col Power 6s'47	79⅛	79⅛	79⅛
1	Sou & No Ala 5s'36	89⅛	89⅛	89⅛
24	Sou Pac 4½s '68	50	46⅛	47
32	do 4½s '81	49	45	45
14	do 4½s '69 ww	49	47	47
2	do rfg 4s '55	79	79	79
3	do col tr 4s '49	49¼	48⅛	48⅛
14	do 4½s Ore L '77	64	63½	64
1	do S Fr Ter 4s'50	83	83	83
26	South Ry 6½s'56	33	32¼	32¼
9	do gen 6s '56	30	29⅜	29⅜
8	do gen 4s '56	27½	27	27
3	S W Bell Tel 5s'54	105¼	105¼	105¼
2	Spokane Inter 5s'55	33	33	33
38	St Oil N J deb5s'46	103⅝	103¼	103¼
40	St Oil N Y 4½s '51	97⅝	97⅜	97½
1	T C I & RR gen5s'51	102⅛	102⅛	102⅛
4	Ten Cop&Ch 6s'44B	62	61⅝	61⅝
9	TenElPw rfg6s'47A	99⅛	99	99
8	TRRAStL 1st4½s'39	95⅜	95⅜	95⅜
65	Tex Corp 5s cvt '44	87⅛	86⅝	86⅝
2	Tex & Pac 5s '77 B	47½	47½	47½
3	Third Ave 1st 5s'37	89	89	89
15	do adj 5s '60	22½	21¼	21¼
14	do rfg 4s '60	46	45⅝	45⅝
27	Tob Pr NJ 6½s2022	95¼	94	94⅝
1	Truax T Coal 6½s'43	32	32	32
7	Trumbull Stl 6s'40	60	60	60
6	UnElLt&P 5½s'54	101⅛	101⅛	101⅛
2	do rf 5s '33	101⅛	101⅛	101⅛
8	Union Oil Cal 6s'42	101⅛	101⅛	101⅛
2	do 5s '35 C	98	98	98
1	Un Pac 1st 5s 2008	101	101	101
5	do 4½s '67	85¼	85¼	85¼
14	do 1st 4s '47	97¼	96⅝	96⅝
2	do gold 4s '68	80½	80	80½
1	do rfg 4s 2008	85	85	85
12	Unit Drg Del 5s'53	65	63½	63½
39	U S Rub 5s '47	46½	45	45½
4	Utah Lt & Tr 5s'44	67	65	65
8	Utah Pow & L 5s'44	74	73½	73½
25	Util P & L 5½s'47	32½	29	31½
10	do 5s '59 ww	30	27½	28½
2	Vanadium 5s '41	48	47	48
1	Va Ry & Pow 5s'34	101⅛	101⅛	101⅛
1	Virginia Ry 5s'62	93	93	93
1	Warren Br cv 6s'41	41⅝	41⅝	41⅝
39	Western El 5s '44	100⅛	100	100
3	West Md 5½s '77 A	62	62	62
10	W NY&Pa 1st5s'37	100⅛	100	100⅛
12	West Pac 1st 5s'46	32½	32	32
2	West Pen Po 5s'46A	105	105	105
2	do 5s '63 E	104⅛	104⅛	104⅛
2	do 5s '56 G	104⅛	104⅛	104⅛
1	Western Un 6½s '36	84½	84½	84½
1	do col tr 5s '38	81	81	81
6	do 5s '51	62	60	60
1	do R Est 4½s '50	61	61	61
9	do 5s '60	62⅛	60⅛	60⅛
5	Wheel St 4½s'53B	62⅛	62⅛	62⅛
3	Wh Eagle O 5½s'37	102⅛	102⅛	102⅛
1	Willys Over 6½s'33	68⅛	68⅛	68⅛
10	Wilson&Co 1st 6s'41	85	85	85
19	Yngstwn S&T 5s '78	68⅛	67⅛	67⅛
1	do 5s '70 B	66¼	66¼	66¼

FOREIGN.

No. thous.	Issue	High.	Low.	Close.
12	Abitibi P&P 5s'53	19⅛	18⅛	19
3	Adriatic El 7s '52	91	91	91
9	Akershus 5s '63	71⅛	71	71½
2	Alp Mont Stl 7s'55	48	48	48
2	Antioquia 7s'45 C	10	10	10
2	do 2d 7s '57	10⅛	10⅛	10⅛
7	Argentine 6s '57 A	55⅛	55	55¼
19	do 6s '58 B	55⅛	55	55
24	do 6s sf '59 June	55⅝	55	55⅝
8	do s f 6s '59 Oct	56⅛	55¼	55¼
8	do s f 6s '60 May	55⅝	55¼	55⅝
11	do 6s '60 Sept	55⅝	55	55
6	do 6s '60 Oct	56	55⅛	55
15	do 6s '61 Feb	55⅝	55	55
17	do 5½s '62	49⅛	47	48⅛
114	Australia 5s '55	85½	84⅛	85
127	do 5s '57	85⅛	84⅛	85⅛
62	do 4½s '56	78⅛	77⅛	78⅛
3	Austria gtd 7s'43	92⅝	92	92½
15	do 7s '57	49⅛	48⅛	48⅛
15	Batav Pet 4½s '42	92⅛	91⅛	92⅛
5	Bavaria 6½s '45	50	50	50
8	Belgium 7s '55	105⅝	105⅝	105⅝
75	do 7s '56	105⅛	105	105⅛
55	do 6½s '49	100⅛	100	100
20	do 6s '55	98⅛	98	98
18	Berlin City 6½s '50	43	42	42⅛
18	do 6s '58	37⅝	36⅝	38
95	Berl City El 6½s'51	54	51⅛	54
16	do 6½s '59	52⅛	52	52
22	do 6s '55	53⅛	50⅛	50⅛
21	Berl El Elev 6½s'56	49	48	49
4	Bolivia 8s '47	7½	7½	7½
2	do 7s '69	6⅛	6⅛	6⅛
1	Bordeaux 6s '34	103⅛	103⅛	103⅛
1	Brazil 8s '41	19⅛	19⅛	19⅛
4	do 6½s '26-'57	17½	17	17
2	do 6½s '27-'57	17⅛	17⅛	17½
1	Bras C R E 7s '52	16	16	16
11	Breda Er 7s '54	64⅛	61⅛	64⅛
1	Bremen 7s '35	56⅛	56⅛	56⅛
11	Brisbane 5s '57	73⅛	72⅝	73¼
4	do 5s '58	72	72	72
1	do 6s '50	79	79	79
259	British 5½s '37	106⅛	106⅛	106⅛
7	do 5s '29-'47	68⅛	68⅛	68⅛
2	do 4s '60-'90 flat	75⅛	75⅛	75⅛
11	Budapest 6s '27-'62	26	25	26
4	Buenos A 6½s '55	48	48	48
13	do 6s '61	32	31	32
2	do Prov 6½s '61	31⅛	31⅛	31⅛
2	Bulgaria 7s '67	20⅛	20⅛	20⅛
8	Canada 5s '52	101⅛	101⅛	101⅛
9	do 4½s '36	100⅛	100	100⅛
68	do 4s '60	88⅝	88⅛	88⅝
3	Cacua Val 7½s '46	12	11⅛	11⅛
3	Chile M B 6⅛s '61	10⅛	10⅛	10⅛
4	do 6½s '57	9⅛	8⅛	9⅛
5	do 6s '61	7⅛	7⅛	7⅛
1	do 6s '63	9	9	9
16	Chile 6s '60	9	8⅜	8⅝
19	do 6s '61 Jan	9	8	9
5	do 6s '61	8⅛	8⅛	8⅛
3	do 6s '61 Sept	9	8	9
3	do 6s '63	8½	8	8½
8	Chin Gov Ry 5s '51	14	13	14
5	Chris Oslo 6s '54	87	87	87
2	Colomb 6s '61 Jan	32	31¼	31¼
2	do 6s '61 Oct	31	31	31
3	Colom M B 7s '46	26¼	26	26¼
8	do 7s '47	29¼	27¾	29¼
12	do 6½s '47	28⅝	28	28⅝
14	Copenhagen 5s '52	77⅝	77½	77½
3	do 4½s '53	74	73½	74
5	Cordoba C 7s '57	12⅝	12⅝	12⅝
1	Cordoba Pv 7s '42	30¼	30¼	30¼
8	Cuba 5½s '53	78	77⅝	78
4	do 5½s '45	42	41½	41½
1	do 5s '04-'44	90	90	90
2	do 5s '14-'49 A	89	89	89
1	Czecho 8s '51	99	99	99
1	do 8s '52	99	99	99
19	Denmark 6s '42	95	92½	95
20	do 5½s '55	92¼	90½	92¼
47	do 4½s '62	78	76½	78
4	Deutsche B 6s '32	91⅝	91½	91⅝
75	Dresd sf 7s '45	54½	53½	54½
44	Duke Pr Pow 6s '66	56½	55¼	56
8	D E Indie sf 6s'62	99⅝	99½	99½
4	do 6s '47	100	99½	99½
2	do 5½s '53 Mar	98½	98½	98½
3	do 5½s '53 Nov	98¼	98¼	98¼
23	El Pow Ger 6½s'50	52⅝	51½	51½
1	do 6½s '53	51⅝	51⅝	51⅝
1	Fiat 7sN '46	91	91	91
5	Finland 6s '45	72	72	72
3	do 5½s '58	65	64	64
3	Fin M L 6½s '54B	66½	66½	66½
1	Fram I D 7½s '42	101⅛	101⅛	101⅛
2	Frankft 6½s '53	36½	36½	36½
17	French 7½s '41	121	120⅝	120⅝
35	do 7s '49	115½	115¼	115¼
20	Gelsenkirchen 6s '34	53	53	53
9	Ger C Ag B 7s '50	58½	58	58½
39	do 6s '38 Apr	57⅝	57	57⅝
13	do 6s '60 July	52	51¾	52
37	do 6s '60 Oct	52	52	52
40	Ger C Ag L 6½s '58	41	39¾	40½
398	Ger Gov Intl 5½s'65	54	53	53
62	Ger Rep 7s '49	71	70¼	71
6	Ger Gen El 7s '45	51	50⅝	50⅝
1	do 6½s '40	44½	44½	44½
26	do 6s '48	41⅝	41½	41½
3	Good Hope 7sN '45	47⅝	45½	45½
7	Graz 8s '54	49	48⅝	48⅝
1	Gt C E P Jap7s'44	46½	46½	46½
5	do 6½s '50	42	42	42
4	Greek 6s '68	27	26¼	26¼
6	Hansa SSL 6s'39ww	39⅝	39⅝	39⅝
6	Harpen M 6s'49ww	53½	51⅝	53½
3	Helsingfors 6½s '60	63	63	63
1	Hungary 7½s '44	42	42	42
7	Hung L M I7½s'61A	28	26¼	26¼
2	do 7½s '61 B	26⅛	26⅛	26⅛
3	Hung Munic 7½s'45	18	17	18
2	do 7s '46	18⅝	18⅝	18⅝
2	Ilseder Stl 6s '48	44½	44½	44½
5	Ital Cr C 7sN '47 B	93	92⅝	93
7	Ital P Ut 7s '52	86	84⅝	86
42	Italy 7s '51	97¼	96⅝	96⅝
45	Japan 6½s '54	62⅝	62½	62½
174	do 5½s '65	54	53½	53⅝
3	Jugoslav Bk 7s '57	28	28	28
64	Karstadt 6s '43	29¼	28	29
17	Kreuger & T 5s'59	18	17¼	17¼
6	do 5s '59 ctfs	14	12½	12½
3	Lombard El 7s '52	80	79	79
8	Met W 6½s '50	75	73¼	75
5	Miag M M 7s '56	40	39	39
17	Milan City 6½s '52	84	83½	83½
10	Minas Ger 6½s '59	11½	11	11½
2	Montec M&A7s'37xw	93¼	93¼	93¼
47	New Sou W 5s '57	83½	83	83¼
23	do 5s '58	83½	83¼	83¼
5	Nord Ry 6½s '50	105	105	105
9	No Ger Lloyd 6s'47	44⅝	44½	44½
34	Norway 6s '52	88	87½	88
3	do 6s '44	89	87	89
27	do 6s '43	89	87⅝	89
36	do 5½s '65	84½	83¼	84½
9	do 5s '63	82½	82¼	82½
9	Nor'w H E 5½s'57	71½	71¼	71¼
23	Nuremberg 6s '52	37	36	37
12	Ontario P S 5½s'50	72½	72¼	72½
17	Orient D L 6s '53	52⅝	52	52
14	do 5½s '58	46⅝	46½	46½
6	Panama 5½s '53	98⅝	98½	98⅝
1	do 5s '63 A	55½	55½	55½
1	Par Orl RR 5½s'68	101⅝	101⅝	101⅝
1	Pernambuco 7s '47	6½	6½	6½
14	Peru 1st 6s '60	6	5⅝	5⅝
1	do 2d 6s '61	6¼	6¼	6¼
6	Poland 8s '50	58½	58¼	58¼
15	do 7s '47	52½	51⅝	52½
1	do 6s '40	53⅝	53⅝	53⅝
59	Prussia 6s '52	47½	46¼	47½
49	do 6½s '51	48⅝	48	48⅝
32	Queensld 7s '41	100¼	99¼	99¼
9	do 6s '47	94	93¼	93¼
5	Rhinelbe 7s '46	45⅝	45¼	45⅝
27	Rhine Main 7s '50	55⅝	55	55½
37	Rhine R W 6s '53	41	40	40½
8	Rhine Westph 6s '52	51	50⅝	51
18	Rhine West 6s '53	51	50⅝	50⅝
27	do 6s '55 w w	50⅞	50½	50⅞
1	Rima Steel 7s '55	38⅝	38⅝	38⅝
4	Rio de Jan 6½s'53	8½	8¼	8½
1	Rio Gr do Sul 8s '46	14	14	14
7	do 6s '68	9½	9¼	9½
8	Rome 6½s '52	87¼	86⅝	86⅝
5	Rotterdam 6s '64	100¾	100¾	100¾
25	Royal D 4s '45	86	85⅝	86
5	Ruhr Chem 6s'48A	46¼	46	46
1	Rumania In 7s '59	35	35	35
1	Sao Paulo C 6½s'57	9	9	9
3	Sta Paulo St 8s'50	19⅝	19⅝	19⅝
5	do 7s '40	57⅝	56⅝	57⅝
5	Sax P W 7s '45	55½	55	55½
3	do 6½s '51	51	50½	50½
5	Saxon S M I 7s'45	70	70	70
1	Serbs Cts Sl 8s '62	27¼	27¼	27¼
1	do 7s '62	25⅝	25⅝	25⅝
2	Shinyetsu E 6½s '52	38	38	38
14	Siem & H 6½s'51	66½	65	65
1	Silesia El 6½s '46	44½	44½	44½
20	Silesian L A 6s'47	40½	40¼	40½
2	Styria 7s '46	42½	42½	42½
32	Sweden 5½s '54	95	94½	95
9	Swiss 5½s '46	104⅝	104	104⅝
10	Sydney 5½s '55	75½	75¼	75½
11	Taiwan E P 5½s'71	47½	47¼	47½
5	Toho E P 7s '55	55	54	55
8	Tokyo C 5½s '61	48	47	47
25	Tokyo E L 6s '53	37½	37	37
1	Tolima Dep 7s '47	10¼	10¼	10¼
3	Tyrol HEP 7½s '55	43⅝	43	43⅝
3	Ujigawa E P 7s'45	54½	53½	54½
17	Un Stl W 6½s'51A	38⅝	36⅝	36⅝
9	do 6½s '47 A	38⅝	37	37
1	do 6½s '51 C	38¼	38¼	38¼
2	Upper Aust 6½s '57	39	39	39
2	Uruguay 8s '46	48¾	47½	48¾
9	do 6s '60	34	33	34
1	do 6s '64	33½	33½	33½
2	Venet P M B 7s'52	96⅝	96⅝	96⅝
12	Vienna C 6s '52	53	48⅝	48½
18	Warsaw C 7s '58	40½	40	40
21	Westph U E P6s'53	36½	35½	35½
10	Wurttemb El 7s'56	55	55	55
4	Yokohama 6s '61	51	51	51

CHICAGO STOCK TRANSACTIONS

Thursday, October 13, 1932.

Shares sold today	26,000	Total sales 1932 to date	13,763,000
Year ago	60,000	Total sales 1931 to date	28,818,200

Prev. 1932 High.	Low.	Div. yld. pct.	Bid.	Asked.	Description. div. rate, $s—	Sales.	High.	Low.	Close.	Net chge.
31⅝	18¼	9.1	21½	22	Abbot Lab [2]	150	22½	22	22½+	⅛
50	4¼	...	6	8	Am Pub Ser pfd	20	6	6	6 —	2
6⅛	6	...	5½	6	Asbestos Mfg Co	100	6	6	6 —	⅛
8	2	...	4	5½	Bastian Bless	50	4⅛	4⅛	4⅛—	1⅜
18⅝	4½	...	9½	10	Bendix Av	4,300	10¼	9⅝	10	....
5⅝	1¼	...	2¾	4	Binks Mfg	150	2⅞	2⅛	2⅛—	½
14⅛	3⅝	...	8⅛	8¼	Borg Warner	2,100	8⅝	8	8⅛—	⅛
14	2	...	5	5½	Bruce E L	100	5	5	5	....
69⅞	15	18.8	32	33⅝	Cent Ill Pub Ser pf [6]	30	35	32¼	32¼+	¼
6½	⅝	...	1¼	1½	Cent & So West	100	1¼	1¼	1¼+	⅛
4	⅛	...	....	¼	Chi Rys part ctfs [2]	150	⅜	⅛	⅛—	⅛
14⅝	5	...	6	6⅝	Chi No Western	1,350	7¼	6	6 —	½
66	45	15.6	45	60	Chi Towel pfd [7]	20	45	45	45 —	5⅝
6⅞	1¼	...	3⅛	3¼	Cities Serv	2,100	3⅝	3⅛	3¼	....
122	48⅛	7.0	70	71	Commonwealth Ed [5]	150	71⅝	70⅝	70⅝—	⅝
3⅜	⅝	...	1⅜	1⅞	Cont Chi	150	1⅞	1⅜	1⅞—	⅛
25½	7⅞	11.1	17⅝	18¼	Do pfd [2]	250	17⅝	17⅝	17⅝+	⅛
8¼	2	...	3⅞	4½	Cord Corp	2,100	4⅛	4	4	....
13	2¼	...	6	6½	Crane Co	100	6	6	6	....
64	15	...	30	34⅛	Do pfd	10	30	30	30 —	5
8	2⅛	...	4	5	Elec Household	100	4⅛	4⅛	4⅛—	⅛
2⅝	⅛	...	⅝	⅝	Gt Lakes Air	50	⅝	⅝	⅝	....
13½	5¼	14.3	7½	8	Gt Lakes Dredge [1]	200	8	7½	7½—	1
2⅝	½	...	1⅛	1¼	Grigsby Grunow	300	1¼	1¼	1¼	....
5	3⅜	...	4	5	Harnischfeger	50	4½	4½	4½	....
18	8	25.0	8	13	Independ Pneu Tool [2]	50	8	8	8 —	5
5	½	...	2½	2⅞	Kellogg Switch	200	2¾	2⅝	2¾	....
48	14	17.5	20	25	Ky Ut J cum pf [3.50]	20	20⅛	20⅛	20⅛	—2⅞
8½	3	...	5	5½	Keystone Stl	500	5	5	5	....
1	⅛	...	½	⅝	La Salle Ext	20	½	½	½	....
14	1¼	...	1⅛	1¼	Lincoln Print	50	1¼	1¼	1¼	....
13¼	3	...	7⅝	8	Marshall Field	1,050	8¼	7⅝	8 —	¼
7	3	12.0	5	5½	Mickelberry's Fd [.60]	50	5¼	5¼	5¼	....
7	⅛	....	¼	⅜	Mid West Util	650	⅜	¼	⅜	....
20¼	9⅝	...	10	11	Noblitt-Sparks	100	11	11	11 +	⅛
24	4½	...	6¼	7	Nor Am L & P	50	6¼	6¼	6¼	....
60	8¼	...	11	18	No West Ut Pl	10	11	11	11 —	2½
4½	2⅛	10.0	2⅜	3	Process Corp [.20]	150	2½	2½	2½	....
125	22	7.9	37	40	Public Serv n p [3]	100	38	38	38 —	2
104⅝	49⅝	9.5	60	66	Do 6% pfd [6]	10	63	63	63	—11
114	55	8.8	77	83	Do 7% pfd [7]	10	80	80	80	....
103	50¼	5.0	75¼	80	Quaker Oats [4m]	310	80	80	80 +	4½
1⅝	⅛	...	⅝	⅞	Railroad Sh	50	⅝	⅝	⅝	....
6½	⅛	...	5	5½	Raytheon vtc	450	6½	5½	6½	....
1½	¼	...	⅝	⅞	Seaboard Util	100	⅝	⅝	⅝+	⅛
19½	17¼	...	17¼	17⅞	Sears Roebuck & Co	1,300	19	17¼	17½—	1½
2½	¼	...	⅝	⅝	So Union Gas	50	⅝	⅝	⅝	....
⅝	½	...	⅝	2⅝	Studebaker Mail A	20	⅝	⅝	⅝	....
19	7	...	8⅛	8¼	Swift & Co	250	8¼	8⅛	8⅛—	⅛
25⅝	9¼	18.8	16	16¼	Swift Intl [3]	350	16½	16⅛	16⅛—	⅛
26⅝	10⅝	7.3	22	23	U S Gypsum [1.60]	150	22¼	22	22 +	⅝
3	⅛	...	1¼	1⅝	Util & Ind	100	1⅝	1⅝	1⅝+	⅛
19	8½	...	12¼	12⅝	Walgreen	250	12⅝	12¼	12¼—	¼
4	2	5.3	2¾	3	Wis Bank Shrs [.16]	50	2⅞	2⅞	2⅞—	⅛

*Ex dividend. †First sale since ex dividend date or dates. xr—Ex rights. a—Paid extras. b—Including extras. e—Paid last year. f—Payable in stock. g—Paid so far this year. h—Cash or stock. m—Also extra cash or stock dividend paid since Jan. 1.

BONDS.

Prev. 1932- High.	Low.	Sales.	Issue—	High.	Low.	Close.	Net chge.
54	35	$ 6,000	Chgo Ry 5s 1927	46	46	46	....
38½	⅛	2,000	Insull Ut 6s 1940	1½	1½	1½—	¼
32	29	1,000	Lindsay-Nunn Pub 6s 1944	32	32	32 +	3

RESERVE BANKS SHOW GOLD GAIN OF $19,000,000

Brokers' Loans Increase $7,000,000 in Week.

[Chicago Tribune Press Service.]

New York, Oct. 13.—A further gain of $19,000,000 in gold reserves, a decline of $7,000,000 in federal reserve note circulation, and a reduction of $6,000,000 in member bank indebtedness to the reserve banks were the principal changes shown in this week's federal reserve statement.

Monetary gold stocks of the country showed a net increase in the week ended on Wednesday of only $7,000,000, the additional gain reported by the reserve banks being due to the retirement of gold certificates and possibly to some return movement of hoarded gold. The drop in reserve note circulation took place in the face of a rise of $2,000,000 in all money in circulation indicating a further substitution of national bank notes for federal reserve currency.

Members Balance Decline.

Member bank reserves balances declined $38,000,000 in the week, reflecting in part the repayment of treasury deposits. The reduction of member bank borrowings accounted for the major portion of a fall of $7,000,000 in outstanding Federal Reserve bank credit in the week. Bill holdings of the reserve banks were virtually unchanged as were holdings of United States government securities, the first item showing a rise of $12,000 and the second a drop of $422,000.

Broker's loans as reported by local member banks to the Federal Reserve bank of New York rose $7,000,000 in the week, the rise being the result of a gain of $8,000,000 in loans made for the banks' own account, a fall of $1,000,000 in loans for the account of out of town banks and no change in loans for the account of others.

RESERVE REPORTS

Resources and liabilities of the 12 federal reserve banks combined.
[In thousands of dollars.]

RESOURCES.

	Oct. 12, 1932	Oct. 5, 1932
Total gold reserves	$2,931,958	$2,912,528
Total reserves	3,124,031	3,109,468
Non-reserve cash	73,476	76,681
Total bills discounted	327,667	333,427
Bills bought in open market	33,278	33,266
Total U. S. government securities	1,850,896	1,851,318
Total bills and securities	2,217,263	2,223,922
Total resources	$5,914,403	$5,903,577
LIABILITIES.		
F. R. notes in actual circulation	$2,737,843	$2,744,868
Total deposits	2,357,007	2,344,980
Total liabilities	$5,914,403	$5,903,577
Ratio of total reserves to deposit and F. R. note liabilities combined	61.3%	61.1%

Following are comparisons of the principal resources and liabilities of the weekly reporting member banks of the Federal Reserve System in Chicago and New York, as at the close of business Wednesday; also brokers' loans in New York:

Weekly reporting member banks in Chicago. [In millions of dollars.]

	Oct.12 1932	Oct.5 1932	Oct.14 1931
Total loans and investments	1,214	1,217	1,691
Total loans and discounts	751	756	1,147
On securities	435	437	664
All other	316	319	483
Total investments	463	461	544
U. S. government securities	259	264	319
Other securities	204	197	225
Reserve balances with F. R. bank	256	223	165
Cash in vault	18	17	18
Net demand deposits	857	852	1,102
Time deposits	323	324	475
Government deposits	30	31	9
Due from banks	237	215	129
Due to banks	297	300	239
Total borrowings from F. R. bank	4	4	4

Weekly reporting member banks in New York. [In millions of dollars.]

	Oct.12 1932	Oct.5 1932	Oct.14 1931
Total loans and investments	6,906	6,779	7,538
Total loans and discounts	3,450	3,425	4,670
On securities	1,654	1,669	2,403
All other	1,796	1,756	2,267
Total investments	3,456	3,354	2,868
U. S. government securities	2,422	2,350	1,781
Other securities	1,034	1,004	1,087
Reserve balances with F. R. bank	913	946	751
Cash in vault	39	38	65
Net demand deposits	5,366	5,277	5,484
Time deposits	867	843	1,034
Government deposits	246	267	87
Due from banks	83	83	88
Due to banks	1,371	1,354	1,025
Total borrowings from F. R. bank	....	....	121
Loans on securities to brokers and dealers:			
For own account	410	402	609
For account of out-of-town banks	17	18	85
For account of others	6	6	144
Total	433	426	928
On demand	285	281	644
On time	148	145	284

SOCONY-VACUUM TO GO ON FIVE DAY WEEK NOV. 1

[Chicago Tribune Press Service.]

New York, Oct. 13.—Socony-Vacuum corporation states that, effective Nov. 1, operation of the company will be placed on a five day week with corresponding reduction in pay. The company has more than 30,000 employés in the United States and, so far as practical, job sharing will be put into effect for all these employés in all parts of the organization. Employés whose earnings do not exceed $100 a month will not be affected by the pay cut.

CHICAGO CURB EXCHANGE STOCKS

	Sales.	High.	Low.	Close.	Prev. close.
Can Marconi	200	1⅛	1⅛	1⅛	1⅛
Corp Trust Sh	30	1.65	1.65	1.65	1.93
Do accu ser	1,680	1.54	1.50	1.50	1.60
Ford Motor Ltd	200	3⅞	3⅝	3⅝	3⅝
Hendrick R Roy	50	⅝	⅝	⅝	⅝
Hofer Br Can A	50	9½	9½	9½	9½
Intl Util B	100	2	2	2	2½
Midwest Fod Pr	100	1⅝	1⅝	1⅝	1⅝
No Am T S '55	100	1.72	1.72	1.72	1.73
Do '56	300	1.72	1.70	1.70	1.86
Prima Co com	150	11	11	11	11
Std Oil of Ind	355	20⅝	20⅛	20⅛	20⅛

Total sales, 3,300 shares.

U. S. TREASURY

[Chicago Tribune Press Service.]

Washington, D. C., Oct. 13.—The following is a statement of the condition of the United States treasury on Oct. 11:

Income to date this year	$488,500,396
Income to date last year	621,977,073
Decrease	$133,476,677
Outgo over income this year	$458,454,459
Outgo over income last year	485,578,759
Decrease	$ 27,124,300
Balance general fund today	$786,976,895
Balance previous day	765,684,977
Increase	$ 21,291,918

BUSINESS SESSIONS TODAY

CONVENTIONS.

Illinois Chamber of Commerce......La Salle
Natl. Asso. of Furniture Mfrs......Congress

MEETINGS.

American Telephone and Tel. Co....Morrison
Brotherhood of Railroad Clerks....Morrison
Movers Association........Great Northern
Railway Labor Executives....Great Northern

LUNCHEONS.

Assn. of Commerce [Ill.]........Palmer House
Executive Club........Sherman
Assn. of Fire Chiefs........La Salle
Realty Club of Chicago........La Salle

EVENING EVENTS.

Amer. Assn of Master Locksmiths..Morrison
Chicago Wall Paper Association..Auditorium
Transportation Research Council..Palmer H.

[Compiled by the convention bureau of the Chicago Association of Commerce, to which please send any additions or corrections.]

CHICAGO TAX WARRANTS

CITY OF CHICAGO.

	—1930— Bid.	Ask.	—1931— Bid.	Ask.
Corporate	98	100	96½	97½
Bonds and interest	...	called	96	98
Library	95	97	84	86
Playgrounds	..	..	71	74
T. B. sanitarium	95	97	86	90
Schools—educational	94	96	79	81
Schools—building	94	96	78	80
Schools—"E" scrip	..	..	76	79
Schools—"B" scrip	..	..	75	78
COOK COUNTY.				
Corporate	94	96	90	92
Highways	93	96	88	92
SANITARY DISTRICT.				
Corporate	87	90	94½	96
Bonds and interest	93	96	94	95½
LINCOLN PARK COMMISSIONERS.				
Corporate	89	92	91½	94
SOUTH PARK COMMISSIONERS.				
Corporate	..	..	95	96½
WEST PARK COMMISSIONERS.				
Corporate	87	90	70	73

CHICAGO BANK STOCKS

	Bid.	Ask.		Bid.	Ask.
Blvd Brdg	70	80	North Tr	370	380
Cent Rep	2¼	3	Personal	75	90
Contl Ill	104	106	First Nat	192	195
Harris	300	310	Nat Build	50	60
Merc Tr	100	110	Straus	85	95
Mer B&T	70	80	Term $20	3¼	4½

FOREIGN BANK STATEMENTS.

LONDON, Oct. 13.—(AP)—The weekly statement of the Bank of England shows the following changes in pounds: total reserve increased 1,102,000; circulation decreased 1,107,000; bullion decreased 5,000; other securities increased 306,000; public deposits increased 3,343,000; other deposits decreased 1,552,000; notes reserve increased 1,107,000; government securities increased 400,000. The proportion of the bank's reserve to liability is over 40.34 per cent, compared with 40.05 last week. Rate of discount, 2 per cent.

PARIS Oct. 13.—(AP)—The weekly statement of the Bank of France shows the following changes in francs: Gold decreased 37,000,000; sight balances abroad increased 5,000,000; bills discounted at home increased 204,000,000; bills bought abroad increased 1,000,000; advances decreased 3,000,000; circulation decreased 681,000,000; current accounts increased 9,000,000. Rate of discount, 2½ per cent.

HOME OWNERS' FRIEND

Inquiries must be accompanied by a stamped, self-addressed envelope. Answers of public interest will be published. Address letters to Home Owners' Friend, Chicago Tribune. Be sure and state all the facts. Answers are based on information which The Tribune believes correct, but beyond care in securing it The Tribune assumes no responsibility.

Friday, October 14, 1932.

Doesn't Lend on Farm.

TO THE EDITOR: I am interested in your column and understand that there is to be one of the Home Loan banks in Indiana. I own a house in Buchanan, Mich., and would like to know if it is possible to secure a loan. I also have a farm in Indiana and would like to know if the Home Loan bank will be available on farm lands.

F. B.

ANSWER: The Federal Home Loan Bank system is divided into twelve districts. To secure information regarding a loan on property in the state of Michigan, write the Federal Home Loan bank, Indianapolis, Ind. This branch serves the states of Michigan and Indiana. The Home Loan banks do not make loans on farm property. We suggest in writing for the above information you request the address of the Indiana branch of the Agricultural Credit corporation under the Reconstruction Finance corporation.

Looking Ahead.

TO THE EDITOR: Five years ago I bought a brick bungalow for $8,700. I still owe $3,500, which is the first mortgage. Taxes and interest are paid up to date. I have been working steaditly, but in the last few months my salary has been cut to about $20 per week. If conditions don't improve, I am sure I will not be able to meet my interest which will be due the first of January, so I thought now would be the time for me to guard against losing all of my equity.—J. B.

ANSWER: If possible, you must set aside a few dollars each week so that you'll be able to pay a portion if not all. The mortgage holder in all probability would accept half the amount due in view of the circumstances and conditions over which you have no control. It might be advisable to sound out the holder of your mortgage at this time and get his opinion. This will give you plenty of time to make arrangements in caring for your obligations.

MONEY AND EXCHANGE

Money rates quoted by Chicago banks are as follows: Customers' commercial loans, 4½@5 per cent; collateral loans, 4½@5½ per cent; brokerage loans, 4@4½ per cent; commercial paper, 2@3 per cent; bankers' acceptances, 30-60-90 days, ⅞@⅝ per cent; 120 days, 1@⅞ per cent; 150-180 days, 1¼ per cent.

NEW YORK MONEY MARKET.

NEW YORK, Oct. 13.—(AP)—Call money steady, 1 per cent all day. Time loans easier, 60 to 120 days, 1; 5 to 6 mos., 1¼ per cent. Prime commercial paper, 1¾; bankers' acceptances unchanged, 30 days, ⅛-⅜; 60 to 90 days, ⅜-⅝; 4 mos., 1-⅞; 5 to 6 mos., 1¼-1⅛. Bar silver firmer; closed at 27⅛, ups ⅛.

FOREIGN EXCHANGE.

Exchange rates quoted below by the Continental Illinois Bank and Trust company are nominal.

	Oct. 13.	Oct. 11.	Wk. ago.	Yr. ago.
London	344.25	344.25	345.50	390.00
Paris	3.92⅛	3.92⅛	3.92⅛	3.94⅛
Italy	5.12¼	5.12¼	5.13	5.21
Belgium	13.89	13.90	13.89	14.10
Switz'r'd	19.30	19.32	19.30	19.75
Holland	40.19	40.22	40.22	40.65
Denm'k	17.90	17.90	17.95	22.05
Sweden	17.72	17.72	17.75	24.00
Norway	17.38	17.42	17.43	23.00
Spain	8.21	8.21	8.18	9.10
Germany	23.78	23.78	23.79	23.70
Austria	14.10	14.10	14.10	14.10
Poland	11.30	11.30	11.30	11.25
Greece	.61¼	.61¼	.61¼	1.29
Roum'ia	.60½	.60½	.60½	.61
JugoSl	1.60	1.60	1.60	1.77
CzechoSl	2.96½	2.96½	2.96½	2.97½
Finland	1.55	1.55	1.55	2.52
Canada	90.93	90.87	90.75	89.50
Argentina	25.85	25.85	25.85	22.00
Brazil	7.50	7.50	7.50	5.46
Hongk'g	23.45	23.55	23.50	25.75
Shang'i	30.65	30.65	30.75	33.50
Japan	23.85	23.95	24.05	49.50
India	26.25	26.30	26.30	30.25
Chile	6.15	6.15	6.15	12.20
Bulgaria	.72	.72	.72	.73
Singap'e	40.50	40.50	40.50	51.00
Hungary	17.50	17.50	17.50	17.54

BOSTON STOCKS

[Quoted by Paine, Webber & Co.]

	Sales.	High.	Low.	Last.
Amer Pneu	100	95	95	95
Andes Pat	3,400	10	7	10
Arcadian Cons	1,125	99	95	98
Boston Elev	240	66⅛	65½	65½
Copper Range	250	2⅝	2½	2½
Eastern G & F	100	5⅝	5⅝	5⅝
Edison Elec	74	173	171	171
Employers Group	60	5¼	5	5
Isle Royale	150	1⅝	1⅛	1⅛
Mohawk Mining	400	12	11½	12
N E Tel	117	93	90½	90½
North Butte	100	35	35	35
Pac Mills	155	9	8	9
Quincy	115	1½	1½	1½
Sullivan Mach	40	5¼	5⅛	5⅛
Swift Co	110	8½	8¼	8¼
Torrington	95	32½	30	30
United Fds	50	1⅛	1⅛	1⅛
Utd Shoe Mach	592	37	34½	34½
Do pfd	65	30	30	30
Utah Metals	1,000	.35	.35	.35
Gen Cap	30	14½	14½	14½

INVESTMENT TRUSTS

	Bid.	Ask.		Bid.	Ask.
Am Comp Tr	2¼	3	No Am Tr	1.65	...
Basic Indus	1⅜	...	Do 1955	1.74	1.90
BritType In	.60	.85	Do 1956	1.74	1.90
Bullock Fd	10¼	11⅛	Repres Tr	6.03	6.41
Collateral Tr	3⅛	3⅞	Selected Am	1.70	1.80
Corpor Tr	1.60	...	Select Cumul	4⅜	5⅛
Do AA	1.50	1.75	Select Income	2½	2⅞
Do Accum	1.50	1.75	Select Man	3.70	4.20
Divers Tr A	6⅝	...	Spenc T Fd	9⅛	10⅛
Do B	5	...	Sup Am Tr A	2½	...
Do C	2.00	2.25	Do AA	1.45	1.65
Do D	3⅝	3⅞	Do B	2.55	...
FiveYrFix Tr	2⅛	...	Do BB	1.45	1.65
Fixed Tr A	5⅜	...	Do C	4.20	4.70
Do B	4½	...	Do D	3.90	4.40
Fund Tr A	2⅞	3⅛	Trus St Oil A	3⅛	...
Lead Ind A	2⅝	...	Do B	3⅛	3⅝
Do B	1.87	1.93	TrustAmBkA	2⅝	3⅛
Do C	1.98	2.04	US EL&P A	14⅛	14⅝
Low Priced	2⅜	...	Do B	2.46	2.50
NaWide Sec	2.35	2.45	Do B vtc	8½	9
Do Sec vtc	8	8½			

Our Daily Market Letter

discusses the current position of the Stock Market and will be sent to traders and investors on request.

Ask for C T O 14

HORNBLOWER & WEEKS

Established 1888

39 South La Salle Street

CHICAGO

Members New York, Boston, Chicago, Cleveland, Philadelphia, Pittsburgh and Detroit Stock Exchanges

SALVATION ARMY BUYS SITE FOR NEW BUILDING

Plans Headquarters at Clark and Superior.

BY AL CHASE.

Looking forward to the time when North State street will be widened, which will result in a ten foot slice being cut off of the four story headquarters building of the Salvation Army at the southeast corner of Huron and State, that organization yesterday purchased the northwest corner of Clark and Superior streets as a site for a new headquarters for the Chicago district. This area comprises eleven states: Illinois, Indiana, Michigan, Wisconsin, Missouri, Iowa, Kansas, Nebraska, South Dakota, North Dakota, and Minnesota. William A. McIntyre is commissioner in these central states.

WILLIAM A. McINTYRE.

The site for the new headquarters was purchased from Ella L. and Richard H. Young for $26,000, according to the revenue stamps. It contains old improvements, considered of no value in the transaction. It fronts 65 feet on Clark and 110 feet on Superior. According to Col. John R. Wiseman, property secretary and also secretary for the Illinois corporation of the Salvation Army, preliminary sketches have been made by Albert C. Fehlow, architect for the organization, calling for a three story and basement building with foundations capable of carrying additional floors when needed.

Won't Build at Once.

"We don't contemplate building for some time," said Col. Wiseman, "but when State street is widened it'll necessitate cutting off the front of our present four story building at Huron. This wouldn't leave us enough space so we're planning for the future by purchasing the Clark street corner."

Joseph Colari informs us that he is not and never has been connected with any bondholders' protective committee back of the 100 North La Salle Street building, as stated in this column on Wednesday. The names of the committee were given THE TRIBUNE by a supposedly authentic source.

Opens New Quarters.

The Fort Dearborn Mortgage company has opened permanent offices in the New York Life building, at La Salle and Monroe street. When this organization, sponsored by the Chicago Title and Trust company, the Continental Illinois Bank and Trust company and the First National bank, was started last August, temporary quarters were secured in the Bankers' building. George Dovenmuehle is president and William G. Ledwick is vice president.

The U. S. government has renewed its lease on the space at 6 East Lake street, used as a postal station, for ten years, beginning Oct. 9th, at an annual rental of $7,000. This is a 30x100 store, with an eight foot entrance. Anita McCormick Blaine is lessor. The lease provides for a cancellation on four months' written notice after Oct. 8, 1937, if the owner wants to demolish the building; if the owner wants to sell building or land or if she wants to make a ground lease.

Chicago Company Gets Morris Postoffice Job

Washington, D. C., Oct. 13.—(AP)—The contract for construction of a new postoffice at Morris, Ill., was today awarded to the Schmidt Brothers Construction company of Chicago on a bid of $77,000.

CHICAGO BOARD OF TRADE STOCKS

	Sales.	High.	Low.	Close.	Prev. close.
Arm Ill A	50	1⅛	1⅛	1⅛	1⅛
Elec Bd & Sh	2,629	23⅝	20⅛	21⅛	23
Std Oil Ind	1,805	20⅝	20⅛	20⅝	20⅝
Super Corp D	210	4	4	4	5½

Total sales, 4,694 shares.

NEW YORK BANK STOCKS

	Bid.	Ask.		Bid.	Ask.
†Bkrs Tr	62	63	Fifth Av	1175	1275
*Bk Manh	31	31½	First Nat	1460	1500
BkNY& T	300	320	Guar Tr	296	306
Brklyn Tr	185	195	Harrim N	75	100
*C Hanov	135	137	†Irving Tr	23	23½
*Chase Nat	33¼	33¾	‡Mfr Trust	26	26½
†Chemical	33	33¾	*Nat City	43¼	44
Commerl	162	172	‡N Y Tr	88	90
†Contin	17	17½	‡Pub Nat	26	26½
*Corn Ex	67	69	*TitleGuar	41	43
‡Cnty Tr	19	21	U S Trust	1485	1515
*Emp Tr	24½	25½			

†$10 par. *$20 par. ‡$25 par.

A LARGER INCOME from a Mortgage Bond

Investors who cannot afford to take chances will find an excellent investment opportunity in New York State Electric & Gas Corporation 4½% First Mortgage Gold Bonds.

Earnings are 3.54 times annual interest charges before depreciation.

At present prices, this high grade security yields over 5%.

General Utility Securities Incorporated

61 Broadway New York City

Circular K-67 describes this attractive investment

Name

Address

WHEAT FUTURES OFF 1¼ CENTS TO SEASONAL LOWS

Buying Against Bids Main Check in Decline.

BY CHARLES MICHAELS.

New low price levels for the season were made on all deliveries of wheat yesterday, with the December touching 48⅛c, or 1⅝c under Tuesday's finish at the extreme inside figure. At no time did the market show a tendency to rally and with scattered selling by commission houses the finish was at the bottom, with net losses of 1¼@1⅝c. December was 48⅛@48¼c; May, 53¼@53⅜c, and July, 54⅜@54½c at the last.

Stop loss orders were uncovered in wheat on the way down, while buying against bids was the main factor in checking the decline. Winnipeg furnished no incentive to the local trade, closing ⅛@⅝c lower than Tuesday, with December closing at 50½c in Canadian funds. According to reports from the Canadian market buyers appeared to have almost unlimited buying orders at 50c for the December. Liverpool was ⅝@1¼c per bu lower with December at 54⅝c.

Trade Sentiment Bearish.

Bearish sentiment generally was expressed among local wheat traders. It was pointed out that the discount of around 9 per cent on Canadian funds made the price of the Winnipeg December on a gold basis around 45½c per bu, or about 2¾c discount as compared with the same future in Chicago. If the new British preferential tariff of 6c per bu goes into effect it would give the Canadian grain an advantage of nearly 9c per bu as compared with hard winter. Under such conditions the trade feels that there is little likelihood of any sustained advance in American prices unless there are entirely unexpected developments.

At the beginning of the season there was a total supply of 1,091,000,000 bu wheat available in the United States for the 1932-'33 crop year. While locusts and dry weather are reported in northern Argentina and rust has been found in parts of that country there has been nothing in the cables of late to suggest that the crop would be materially reduced, and the trade is beginning to look for decided competition between the southern hemisphere and Canada for the world's market.

Corn Weakens Late.

Corn showed resistance to pressure early, but weakened later with wheat and on selling by some of the local professionals. The close was ⅞@1c lower, with December at 26⅛c; May, 31c, and July, 32¼c.

Shipping demand for cash corn yesterday was the best in some time, with sales of around 500,000 bu reported by local handlers, and there were intimations of 100,000 bu being sold for export. The country sold 210,000 bu to arrive.

Oats were easier with other grains and closed ½@⅝c lower with December closing at 15⅝c and May at 18⅛c, the latter selling at a new low for the season. Rye followed wheat into new low ground for the season. The close was ⅝@1c lower, with December, 31⅛c, and May, 35⅛c.

THREE MORE OIL COMPANIES RAISE PRICES OF CRUDE

Tulsa, Okla., Oct. 13.—(AP)—Three large oil firms of the midcontinent area joined today in the announcement of price increases to be effective Saturday, bringing the total number of companies posting new schedules to eleven.

They were the Texas corporation of Houston; Continental Oil company of Ponca City, and the Kansas-Oklahoma division of Pure Oil company of Chicago.

The current advances bring the price up from nine to 12 cents in the various subdivisions of the midcontinent. The top price will be $1.12 for 40 gravity oil in north central Texas, Oklahoma and Kansas, an advance of 12 cents.

SOUTH SELLS COTTON; PRICES DIP $1.50 BALE

Pressure from southern hedgers, speculators, and liquidators and others was too much for the trade in general to absorb, and with stocks and grain on the decline prices receded and closed within a few points of the lowest of the day. The decline brought out a small improvement in the demand from the trade in general, but otherwise support was limited. The weekly weather crop report indicated frost in the northern part of the belt had checked growth and caused the bolls to open rapidly. Sales of carded cotton cloths in September were 102.6 per cent of the output. Consumption reports due today are expected to show around 450,000 to 480,000 bales during the month. Lancashire cables reported master spinners and operators working for a readjustment of working conditions. Trade sentiment inclines to the buying side on sharp declines.

At the finish futures in Chicago were off 25 to 29 points, and other markets 28 to 35 points. Spots in New York declined 35 points to 6.45c; New Orleans lost 30 points, to 6.40c; Galveston and Houston were 6.30c. Prices follow:

CHICAGO MARKET.

	High.	Low.	Close.	Prev. close.	Last year.
October	....	....	6.46	6.72	6.10
December	6.75	6.46	6.51	6.77	6.23
January	6.77	6.52	6.55	6.84	6.34
March	6.88	6.61	6.68	6.96	6.51
May	6.98	6.72	6.77	7.04	6.72
July	7.05	6.83	6.85	7.10	6.92

NEW YORK MARKET.

	High.	Low.	Close.	Prev. close.	Last year
October	6.63	6.30	6.30	6.65	6.04
December	6.70	6.37	6.41	6.70	6.13
January	6.70	6.41	6.46	6.76	6.23
March	6.80	6.52	6.54	6.84	6.42
May	6.88	6.62	6.64	6.93	6.62
July	6.96	6.70	6.73	7.01	6.80

NEW ORLEANS MARKET.

	High.	Low.	Close.	Prev. close.	Last year
December	6.64	6.37	6.40	6.69	6.12
January	6.68	6.41	6.44	6.74	6.22
March	6.77	6.50	6.54	6.84	6.42
May	6.87	6.61	6.65	6.94	6.61
July	6.95	6.70	6.77	7.02	6.80

NEW·YORK·STOCK·TRANSACTIONS

Thursday, October 13, 1932.
Shares sold today 1,228,490
Year ago 1,370,555

Thursday, October 13, 1932.
Total sales 1932 to date 366,310,890
Total sales 1931 to date 470,368,889

[The figures in brackets after name of stock are the present dividend rate.]

Prev. 1932 High	Low	Div. yld. pct.	Bid	Asked	Description, div. rate, $s—	Sales	High	Low	Close	Net chge.
					A					
9½	1⅞	...	5¼	5⅝	Adams Exp	2,000	6	5⅝	5⅝—	⅛
73	22	8.3	60	71	Do pfd [5]	30	60	60	60 —	5½
30⅝	12	13.3	14⅝	15½	Adams-Millis [2]	100	15½	15½	15½	....
16½	4¼	17.8	8⅜	8¾	Affiliat Prod [1.60]	800	8⅝	8⅜	8⅜+	⅛
63½	30⅝	5.8	51½	52⅝	Air Reduc [3]	3,200	54½	51½	52 —	2½
16⅝	7⅝	4.5	11½	11¾	Alaska-Jun [.50]	10,600	11⅝	10⅞	11⅛+	⅛
3⅝	⅝	...	1½	1⅝	Alleghany	2,200	1⅝	1½	1½	....
8¼	¾	...	3	4	Alleg pf $30 w w	200	3⅛	3⅛	3⅛+	⅛
8	⅝	...	2⅝	4	Do pfd $40 w w	200	3⅛	3	3 +	⅛
15	5½	...	9½	10	Alleg Steel	20	9½	9½	9½+	1
88¼	42½	9.0	66⅝	67	Al Ch & Dye [6]	21,900	71⅝	66⅝	67 —	4⅝
119½	96½	6.0	115⅝	117¼	Do pfd [7]	200	116⅝	116⅛	116⅛—	⅝
15⅝	4	...	7⅝	8	Allis-Chalmers Mfg	800	8⅛	7⅝	8 —	⅛
10	4½	...	7⅝	10	Alpha P Cem	100	8⅛	8⅛	8⅛	....
22⅜	12	10.0	19½	20⅝	Amerada [2]	700	20	20	20 —	1½
15½	3½	...	7⅛	8	Am Ag Chem Del	700	7⅜	7⅛	7⅛—	⅜
22½	5	...	12½	13	Am Bank Note	800	12⅝	12⅛	12⅛—	⅜
47	28	7.3	40¼	43⅜	Do pfd [3]	10	41	41	41 +	¼
73⅞	29⅝	8.3	47⅝	47⅞	Am Can [4]	15,900	49⅛	46⅞	47⅝—	1⅛
17	3⅛	...	8	9	Am Car & Fdy	100	9½	9½	9½—	⅛
50	16	...	20⅛	23	Do pfd	100	20⅝	20⅝	20⅝—	⅜
37⅝	18	8.8	33⅜	35	Am Chicle [3b]	500	34	33⅜	33⅜—	⅜
8¼	2	...	6	7¼	Am Colortype	100	6	6	6	....
27	11	...	18⅛	19	Am Coml Alco	1,600	20	18	19 —	⅝
15⅝	2⅝	...	8⅝	9	Am Europ	200	9¼	9	9 —	⅛
15	2	...	7	7¼	Am & Fgn Pow	9,500	7⅛	6⅞	7 —	⅛
38⅛	5	...	11⅞	14⅞	Do $7 pfd	200	13⅛	12⅜	13⅛+	⅛
21⅛	2⅝	...	8¼	9½	Do 2 pfd	500	8⅝	8⅛	8⅛+	⅛
6⅛	3	25.0	4	4⅛	Am-Hawaii S S [1]	100	4	4	4 —	⅛
6⅛	1	...	3¾	3¾	Am Hide & Lea	100	3⅛	3⅛	3⅛	....
51⅝	25	11.3	37⅛	37⅞	Am Home Pr [4.20]	500	37⅞	37⅛	37⅞—	⅛
21⅝	6⅛	14.3	6⅝	6¾	Am Ice [1]	700	6⅝	6⅝	6⅝—	⅛
19	2⅛	...	6¾	6⅞	Am Internat	3,900	7¼	6⅝	6⅝	....
15⅛	3⅝	...	7⅛	8¼	Am Loco	100	8	8	8	....
22¼	7¼	6.7	11⅞	12	Am Mch & F [.80]	1,100	12⅛	12	12	....
9¼	1½	...	5	5¼	Am Metal	200	5⅛	5⅛	5⅛+	⅛
33	14	6.3	20	24⅜	Am News [1.50]	30	24	24	24	....
17⅛	3	...	8	8⅛	Am Pow & Lt	7,300	9⅝	7⅞	8⅛—	⅝
58	15¼	20.7	28⅝	30⅛	Do $6 pfd [6]	100	29⅛	29⅛	29⅛+	1⅛
49⅜	10	20.0	25⅛	25⅜	Do $5 pfd [5]	100	25⅛	25⅛	25⅛+	3
12⅛	3⅛	...	6½	6⅝	Am Rad Std San	15,800	7⅛	6⅝	6⅝—	⅜
18⅛	3	...	10⅛	10⅝	Am Roll Mill	2,200	11⅛	10⅛	10⅛—	⅝
29¼	13⅝	15.8	18	22	Am Saf Raz [3]	100	18⅞	18⅞	18⅞+	⅛
27⅛	5⅛	...	13⅜	14	Am Smelt & Ref	2,200	14⅞	13	13⅜—	⅛
85	22	...	42⅝	45	Am Smelt pfd	100	42¼	42¼	42¼+	1¼
55	15	...	32⅛	36	Do 2d pfd	200	32½	32½	32½+	1
36½	21⅞	9.4	31⅞	32¼	Am Snuff [3m]	100	32	32	32 +	⅛
15⅛	3	...	6⅝	7¼	Am Steel Fdrs	1,200	7⅛	6⅝	6⅝—	1¼
36⅝	20	6.5	30	32	Am Stores [2]	100	31	31	31	....
39⅞	18	9.5	21	22	Am Sugar Ref [2]	200	22	21¼	21¼+	⅛
137⅞	70⅛	9.1	99⅛	99⅜	Am T & Tel [9]	38,100	103¼	98⅛	99⅜—	3⅝
86⅝	40½	7.5	66	67	Am Tob [5m]	2,000	69⅛	67	67⅝—	1⅛
89	44	7.3	68⅝	69½	Do B [5m]	7,900	72⅝	68⅛	69 —	2½
70	10½	...	20	23⅛	Am Type F pfd	20	20	20	20 +	¾
34⅛	11	9.5	20⅝	22	Am Wat Wks [2]	1,700	22⅝	20⅛	20⅝—	1⅛
31	11	10.5	17⅛	19	Do ctf [2]	400	19½	19	19 —	¼
10	1⅝	...	5	5¼	Am Woolen	300	5⅝	5⅛	5⅛—	⅛
39⅝	15½	...	26	27½	Do pfd	600	28	25⅝	26⅛—	1
19⅜	3	...	9⅝	9¾	Anaconda	14,000	10⅛	9	9⅝—	⅛
17⅛	5¼	13.3	9	11	Anchor Cap [1.20]	200	10	9⅝	9⅝	....
15½	7	8.3	12	13	Archer-Dan-M [1]	100	12	12	12	....
2⅝	⅝	...	1⅛	1½	Armour Ill A	600	1½	1⅛	1⅛	....
2	⅜	...	⅞	1	Do B	300	1	⅞	1 +	⅛
15⅝	3½	...	7⅝	8	Do pfd	100	7⅞	7⅞	7⅞+	⅞
7⅛	4	...	4	4⅝	Art Metal Const	100	4	4	4 —	1¼
3	⅝	...	2	2½	Assd App Ind	500	2	2	2	....
11	3	...	6	6½	Assd Dry Goods	200	6¼	6⅛	6⅛—	⅜
35	15½	...	30	33⅜	Do 2d pfd	100	31	31	31 —	3⅛
16⅛	6⅛	5.0	15	...	AssociatedOil [.75g]	10	15	15	15	....
94	17⅛	...	37⅛	37⅜	Atchison T & S F	15,100	40⅝	36	37⅛—	1⅝
86	35	4.9	62⅛	63⅛	Do pfd [3]	100	63	63	63 +	1
44	9⅝	...	18⅝	19⅝	Atlantic Coast Line	700	20⅛	19⅝	19⅝—	⅝
21⅛	8⅝	6.7	15⅛	15⅝	Atlantic Refin [1]	5,000	16⅛	15⅛	15⅝+	⅛
79⅛	45½	9.2	64⅛	69⅝	Atlas Pow pfd [6]	30	66	65	65 —	1
151⅝	28⅝	10.3	39⅛	40	Auburn Auto [4a]	5,900	40⅝	38⅛	39⅛	....
1⅝	⅛	...	1⅛	1⅛	Austin Nich	100	1⅛	1⅛	1⅛	....
7⅛	1½	...	6⅛	6⅝	Aviation Corp	9,300	7	6⅝	6⅝—	⅛
					B					
12	3	...	5⅝	6	Baldwin Loc	500	6⅛	5⅝	5⅝—	⅛
35	8	...	15⅛	16⅛	Do pfd	10	15⅝	15⅝	15⅝—	1⅛
21⅛	3⅝	...	11⅛	11⅝	Balt & Ohio	5,600	13	11⅛	11⅛—	⅝
41½	6	...	12½	13	Do pfd	1,000	14⅜	12½	12½—	1⅝
35⅛	9⅛	9.1	20	22⅛	Bangor & Aroo [2]	300	22	22	22	....
7	2⅝	...	4⅝	4⅞	Barnsdall	3,500	4⅝	4	4⅛+	⅛
43	13½	...	13⅛	13½	Beatrice Creamery	1,100	13⅛	13⅛	13⅛+	⅛
95	70	10.0	69⅝	70⅛	Do pfd [7]	100	70	70	70	....
62⅛	57⅝	6.9	59	61⅛	BelNR plc p [4.09]	200	59⅝	59	59⅝+	⅛
18⅝	4½	...	9⅝	10	Bendix Aviation	5,700	10⅝	9⅝	9⅝—	⅛
24⅛	5⅛	...	11⅝	12⅛	Best & Co	1,200	13⅛	12	12 —	1⅛
29⅝	7⅛	...	16⅝	16⅝	Bethlehem Steel	4,800	17⅝	15⅝	16⅝—	⅛
74	16⅜	...	34⅜	35	Do pfd	100	35	35	35 +	1
22¼	4⅞	...	10⅛	11	Bohn Aluminum	500	12⅛	10⅛	10⅛—	⅛
43⅛	20	7.4	26½	26⅝	Borden [2]	2,600	27	26⅝	26⅝+	⅛
14⅛	3⅝	...	8⅝	8⅝	Borg Warner	1,100	8⅝	8	8⅛—	⅛
11⅝	2⅝	...	4⅝	4⅞	Briggs Mfg	2,100	4⅞	4½	4⅝—	⅛
50⅛	11⅛	...	17⅝	18	Bklyn Man Tr	1,300	18⅛	17⅞	18 —	⅛
78⅛	31½	10.5	55	56	Do pfd [6]	100	56⅝	56⅝	56⅝—	⅛
89⅛	46	6.9	72½	75	Bklyn Un Gas [5]	200	74	72⅝	72⅝—	3⅛
2⅛	⅛	...	⅛	⅛	Bruns T & Ry S	300	⅝	⅝	⅝—	⅛
3⅝	⅝	...	1½	2	Budd Mfg	100	1⅝	1⅝	1⅝+	⅛
4½	⅝	...	2½	2⅞	Budd Wheel	600	2⅝	2⅛	2⅛—	⅛
13⅞	6⅛	8.9	8⅛	9	Burr Ad Mch [.80]	100	8⅝	8⅝	8⅝+	⅛
21⅛	3⅛	...	5	5⅝	Bush Terminal	100	5⅛	5⅛	5⅛	....
65	7⅛	...	13	15	Do 7% deb	10	13	13	13 +	⅛
85	12½	17.5	23⅝	38	Bush T Bldg pf [7]	10	39⅝	39⅝	39⅝	....
24⅝	7	...	13	14¼	Byers Co	1,700	14⅝	12⅝	13 —	1⅝
					C					
19	4½	...	8⅝	9	Calif Packing	900	10	9	9 —	1
7⅛	1½	...	3⅛	3½	Calumet & Hecla	800	3⅝	3⅛	3⅛—	⅛
15	6	13.3	8½	9⅝	CanDryGAle [1.20]	300	9⅛	9	9⅛+	⅛
20⅝	7⅛	...	14	14⅛	Canadian Pacific	14,500	14⅝	13⅞	14 —	⅝
9½	2⅝	...	5	6⅝	Cap Adm A	1,100	6⅝	5⅛	6⅛+	⅛
65⅝	16⅝	...	36⅛	36⅜	Case J I	29,600	40	35⅝	36⅛—	3
15	4⅝	6.3	7⅛	7⅝	Caterpil Tract [.50]	2,500	8⅛	7⅛	7⅛—	⅝
12⅝	1⅝	...	6⅝	7	Celanese	1,800	7⅛	6⅝	6⅝+	⅛
20⅛	7⅛	9.4	15⅝	16	Cent Aguirre [1.50]	100	16	16	16	....
6⅛	2⅝	...	3⅛	3⅝	Century Rib M	100	3⅛	3⅛	3⅛	....
15⅛	3⅝	...	7	7⅛	Cerro de Pasco	1,600	7⅝	7	7⅛—	⅛
18⅝	8	...	7	10	Cert-teed 7% pfd	100	8	8	8 —	2
30⅛	16⅛	...	24	25⅛	Checker Cab	100	25	25	25	....
31⅛	9⅝	13.2	18⅝	19	Ches & Ohio [2.50]	8,200	20⅛	18⅝	18⅝—	1⅛
20⅝	4⅝	18.2	11	11½	Ches Corp [2]	1,000	12⅝	11	11 —	1⅛
14⅛	2	...	6⅛	6½	Chi & N West	4,100	7⅛	6⅛	6⅛—	⅝
31	5	...	9⅝	12	Do pfd	100	10	10	10 —	4½
5⅝	1⅛	...	3	3⅛	Chi Great West	600	3⅛	3	3 +	⅛
15⅛	2½	6.3	7⅛	8	Do pfd [.50k]	2,500	9	7⅝	8 —	⅛
4⅝	⅝	...	2	2⅛	Chi M St P & P	100	2⅛	2⅛	2⅛+	⅛
8	1⅛	...	3⅛	3⅝	Do pfd	1,200	3⅝	3⅛	3⅛+	⅛
6⅛	1	...	3⅛	3⅝	Chi Pneu T	400	4⅛	3⅝	3⅝+	⅛
12⅛	2⅛	...	7⅝	8⅛	Do pfd	100	8	8	8 —	1
16⅝	2⅛	...	5⅝	6⅛	Chi Rk Isl & P	500	6½	6	6 —	⅛
8	1⅛	...	3⅛	5	Childs Co	200	4	4	4 —	⅛
21⅝	5	8.3	12⅝	12½	Chrysler [1]	34,900	14¼	12½	12⅝—	1⅛
28⅛	11	18.2	11	12	City Ice & F [2]	100	11	11	11 —	⅛
8⅛	3⅛	...	7	7⅝	Clark Equip	100	7	7	7	....
120	74⅛	8.8	90½	91	Coca Cola [8b]	400	92⅛	91	91 —	1⅛
50	41⅝	6.5	46½	47	Do A [3]	100	46⅛	46⅛	46⅛—	⅛
31⅛	11	7.1	13⅝	13⅝	Colgate Palm [1]	300	13⅝	13⅝	13⅝	....
95	65	7.1	85	90	Do pfd [6]	400	84⅛	84	84 +	⅛
14⅝	2⅝	...	5	6⅛	Col Fuel & Ir	500	6⅛	5⅛	5⅝—	⅛
21	4¼	7.7	12½	12⅝	Colum G&E [1f]	7,200	13⅛	12⅛	12⅝—	⅛
79⅝	40	8.6	70⅛	71⅛	Do pfd A [6]	200	70⅛	70⅛	70⅛	....
14⅝	4⅛	...	9½	10	Colum Pict vtc	200	9⅛	9⅛	9⅛—	⅛
41⅛	13½	8.0	25	26	Columb Carb [2]	1,500	27⅛	25	25 —	2⅛
11	3⅛	...	4⅝	5	Coml Credit	400	4⅝	4⅛	4⅛—	⅛
72⅝	40	9.0	72	73	Do pfd [6.50]	50	72	72	72	....
27⅛	10⅝	10.0	19⅝	20⅛	Coml Inv Tr [2]	400	21	20⅛	20⅛—	⅝
81	55½	7.9	76	79	Do cv pfd [6h]	100	76⅛	76⅛	76⅛	....
99	88	6.6	96	101	Do 6½% p [6.50]	10	99	99	99 +	3
13⅝	3⅛	6.7	8⅝	9	Coml Solv [.60]	2,500	9⅝	8⅝	8⅝—	⅛
5⅛	1⅝	...	3	3⅛	Comwlth & Sou	5,200	3⅛	3	3	....
68⅝	27⅛	13.6	44	48	Do pfd [6]	200	44⅛	44	44	....
12⅛	6⅛	11.1	8⅝	8⅝	Congol Na [1]	200	9	8⅝	8⅝+	⅛
11⅝	2⅝	...	7⅝	7⅛	Con Film pfd	500	7⅝	7⅛	7⅛	....
68⅝	31½	7.7	52	52⅝	Con Gas [4]	16,700	54⅝	51⅝	52⅛—	2⅝
98⅝	72½	5.3	94	95⅝	Do pfd [5]	400	96	95	95 —	⅝
10⅝	4⅝	20.0	5	5⅝	Con Laundries [1]	800	5	5	5	....
9	4	...	6⅝	6⅝	Con Oil	8,900	7	6½	6⅝+	⅛
101	79	8.5	94	97	Do pfd [8]	100	94	94	94 —	1
1⅝	⅛	...	½	⅝	Con Text	1,500	⅝	⅝	⅝—	⅛
8	2⅝	...	3⅛	4½	Cont Bak A	300	4	3⅝	3⅝—	⅛
47⅝	24⅝	15.8	38⅛	38⅝	Do pfd [6]	300	38⅝	38⅛	38⅛—	⅛
41	17⅝	6.9	29⅛	29⅝	Cont Can [2]	2,000	30⅝	29	29 —	1
8⅛	3	...	4⅛	4⅝	Cont Diam Fiber	100	4⅛	4⅛	4⅛+	⅛
25⅝	6⅝	8.6	14	14½	Cont Ins [1.20]	200	13⅝	13⅝	13⅝—	1⅛
3⅝	⅝	...	2⅛	2¼	Cont Mot	600	2⅝	2⅝	2⅝	....
9⅝	3⅝	...	5⅝	6	Cont Oil Del	3,700	6⅛	5⅝	5⅝	....
55⅝	24⅝	6.5	46½	46⅝	Corn Prod [3]	5,000	48⅝	46	46⅝—	1⅝
135	99½	5.4	124¼	132	†Do pfd [7]	10	130	130	130 —	⅛
7⅝	1½	...	3	4	Coty	1,400	4	3⅛	3⅛—	⅛
15⅛	7⅝	...	11⅛	13	Crown Cork	100	11⅝	11⅝	11⅝+	⅛
37	21	6.0	22	31⅝	Cr W P 1 pf [4]	20	25	25	25 —	6⅛
23⅝	6	...	10	13	Crucible Steel	100	13	13	13 —	⅛
3⅝	⅝	...	1⅛	1⅝	Cuba Co	200	1⅛	1⅛	1⅛	....
3⅝	⅝	...	1⅛	1⅝	Cuban Am Sug	900	1⅛	1⅛	1⅛—	⅛
35⅝	20	8.9	27⅛	28	Cudahy Pk [2.50]	200	28	27⅛	27⅛+	⅛
31	7	...	13⅛	14⅝	Curtis Pub	200	14	13⅝	13⅝+	⅛
3⅛	⅝	...	2	2⅛	Curtiss Wright	3,500	2⅛	2	2	....
4½	1⅝	...	3	3⅛	Do A	1,600	3⅛	3	3 —	⅛
90	60½	8.5	82	85⅛	Cushm 7% pf [7]	10	82½	82½	82½	....
					D					
9⅛	1	...	3⅝	3⅝	Davison Chem	800	4⅝	4	4	....
15⅝	6⅛	4.4	9	10	Deere & Co p [.40]	100	9½	9½	9½	....
92⅛	32	10.5	56	58	Dela & Hud [6]	300	60	56⅝	56⅝—	1⅛
45⅝	8½	...	24⅛	24⅛	Dela Lack & W	8,900	26⅛	23	24⅛—	1⅛
19⅛	12	5.6	17⅛	17⅝	Diamnd Mat [1]	200	17⅝	17⅝	17⅝+	⅛
12⅛	7⅛	11.8	11	11⅛	Dome Mines [.30b]	1,200	11⅛	10⅝	11 +	⅛
18⅝	11⅝	8.0	15⅛	16	Dom Strs [1.20m]	300	15⅝	15⅛	15⅝+	⅛
18⅛	5	6.3	11⅝	12	Dougl Aircr [.75]	2,800	12⅛	11⅝	12 —	⅛
57	23	12.1	33	33⅛	Drug Inc [4]	7,000	34⅛	32⅝	33 —	2
3⅛	⅝	...	1½	2⅝	Dunhill Int	300	2⅛	2⅛	2⅛	....
59⅝	22	6.1	33⅝	33⅝	Du Pont de N [2]	14,500	34⅝	32⅝	33⅛—	⅝
105⅝	80⅝	5.9	98⅛	101	Do deb [6]	100	100⅝	100⅝	100⅝—	⅛
					E					
87⅝	35⅛	6.1	48	48⅛	Eastman Kod [3]	4,500	50⅝	47⅝	48⅛—	⅝
6⅛	3	...	5⅛	6	Eaton Mfg	200	5⅛	5⅛	5⅛—	⅛
2⅛	⅛	...	⅛	1	Eitington Sch	500	⅛	⅛	⅛+	⅛
1⅝	⅛	...	1⅛	1⅝	El & Mus	1,300	1⅝	1⅛	1⅛—	⅛
32⅝	8⅝	7.5	15⅛	16	El Auto L [1.20]	3,700	17	15⅝	16 —	⅛
2⅛	⅛	...	1	1⅝	El Boat	200	1	1	1	....
16	2⅝	...	7⅛	7⅝	El Pw & Lt	4,900	8⅝	7⅝	7⅝—	⅛
55⅝	8⅝	26.1	20	24⅛	Do $6 pfd [6]	200	23⅝	23	23⅝+	1⅛
64	10⅝	26.9	24⅛	30	Do pfd [7]	300	26⅝	26	26	....
33⅛	12⅝	9.5	20⅝	21	El Stor Bat [2]	600	22	21	21 —	⅛
⅝	⅛	...	...	⅛	Elkhorn Coal	210	⅝	⅝	⅝	....
57	18	16.2	32	37	EPS$5½pww[5.50]	100	34	34	34	....
19	12	10.0	15	15⅛	Eq Of Bl [1.50]	200	15	14⅛	15	....
11⅝	2	...	6⅛	7⅛	Erie R R	1,300	7⅝	6⅝	6⅝+	⅛
15⅝	2⅝	...	7⅝	8	Do 1st pfd	500	8⅝	7⅝	7⅝+	⅛
10½	2	...	5	6⅛	Do 2d pfd	100	5⅛	5⅛	5⅛	....
					F					
2⅝	⅛	...	⅛	⅝	Fed Screw	200	1	1	1 +	⅛
10⅝	3	...	4	4⅝	Fed W Ser	300	4⅝	4	4⅛+	⅛
27⅝	6	8.6	14	15	Fid P F I [1.20]	900	15	14	14⅛+	⅛
18⅝	10⅝	8.3	11⅝	12	Firest T&R [1]	100	12	12	12	....
68	45	10.0	60	68	Do 1st p [6]	200	60⅛	60	60⅛+	⅛
54⅝	35	5.2	47	48	First N S [2.50]	100	48	48	48	....
⅝	⅛	...	⅛	⅛	Fisk Rubber	4,300	⅛	⅛	⅛—	⅛
2⅛	⅛	...	⅛	⅛	Do 1st pfd	400	⅛	⅛	⅛	....
2	⅛	...	⅛	⅛	Do 1st pf cv	200	⅛	⅛	⅛+	⅛
15⅝	3	...	7⅛	7⅝	Foster Whl	1,200	8⅛	7⅛	7⅛—	⅛
22⅝	10⅛	6.8	16⅝	17	Fourth N I [1.15g]	300	17	17	17	....
6⅝	1	...	2⅛	2⅝	Fox Film A	700	3	2⅝	2⅝—	⅛
26⅝	10	10.0	19⅝	20	Freeport T [2]	3,300	21⅛	19⅝	19⅝—	1
25⅝	2⅝	...	23⅝	...	Fuller pr pfd	50	24⅝	24	24 +	⅝
					G					
17⅝	5⅝	...	11⅛	11⅝	Gamewell	70	12	11⅝	11⅝	....
5⅛	⅝	...	3⅛	4	Gen Am Inv	200	3⅝	3⅛	3⅛+	⅛
35⅝	9½	6.7	15⅛	15⅝	G A Tank [1]	1,700	16⅛	15⅛	15⅛—	⅛
15⅛	4⅝	...	7⅝	8	Gen Asphalt	500	8	7⅝	8 +	⅛
19⅝	10⅛	14.3	13⅝	14⅛	Gen Bak [2]	600	14⅛	14	14	....
5	⅛	...	2⅝	4	Gen Cable	100	2⅝	2⅝	2⅝	....
25⅝	3⅝	...	10⅛	14	Do pfd	40	11	10⅝	11 +	1
38⅝	20	12.5	29	32⅝	Gen Cigar [4]	200	32⅛	32	32	....
26⅝	8⅝	2.7	15	15⅛	Gen Elec [.40]	13,400	16⅛	14⅝	15⅛—	⅝
11⅝	10⅝	5.0	11⅝	11⅝	Do spl [.60]	300	11⅝	11⅝	11⅝+	⅛
40⅛	19⅝	6.9	29	29⅝	Gen Foods [2]	5,500	30⅛	29	29⅛	....
2⅝	⅝	...	1⅝	1⅝	GG&E A	1,000	1⅝	1⅝	1⅝	....
48⅝	28	7.3	40⅛	41	Gen Mills [3]	1,400	41	40⅛	41 —	⅛
24⅝	7⅝	8.3	12⅝	12⅝	Gen Mot [1]	43,600	13⅝	12⅝	12⅝—	⅝
87⅝	56⅛	6.8	70⅛	74⅝	Do pfd [5]	300	74	73⅝	73⅝—	⅛
4	2⅝	...	2⅝	3⅛	Gen Out Adv	300	3⅛	3	3 —	⅛
9	4	...	6	7	Do A	500	6⅝	6⅝	6⅝—	⅛
7⅛	1	...	3	3⅛	Gen Pub Svc	400	3⅛	3	3 —	⅛
28⅝	6⅛	7.7	12⅝	14	Gen Ry Sig [1]	200	13⅝	13	13 +	⅛
24⅛	10⅝	6.7	15⅛	15⅝	Gillette [1]	5,300	16⅝	15⅝	15⅝—	⅛
72⅝	45	7.5	66⅝	68	Do pfd [5]	100	67	67	67 +	⅛
10⅝	3⅝	...	5⅛	6	Glidden Co	600	6⅛	5⅝	5⅝—	⅛
76	35	11.3	62	68	Do pr pfd [7]	30	63	62	62 —	2
8	2⅝	...	4⅝	4⅝	Gobel	300	5	4⅝	4⅝—	⅛
20⅝	8⅛	10.0	16	16⅛	Gold Dust [1.60]	2,300	16⅝	15⅝	16 —	⅛
12⅝	2⅝	...	5	5⅛	Goodrich	1,400	5⅛	5	5⅛	....
29⅝	5½	...	13⅛	13⅝	Goodyr T & R	3,100	14⅝	12⅝	13⅛—	⅛
60⅝	19⅝	18.9	37	39	Do 1st pfd [7]	500	40	37⅛	37⅛—	3⅛
30⅝	7⅛	...	20	20⅝	Goth Silk H	1,200	20⅝	19⅝	20 —	⅛
4⅝	1	...	2⅛	2⅝	Graham-Paige	400	2⅛	2⅛	2⅛—	⅛
11⅝	2⅝	...	5⅛	5⅝	Granby Con M	400	5⅝	5⅛	5⅛—	⅛
35⅝	22	9.7	30	33⅛	Grand Un pfd [3]	300	32	31	31 —	1
30⅛	14⅛	4.8	20⅛	21	Grant W T [1]	300	21	21	21 +	⅛
13⅝	5	...	7⅝	7⅝	Gt No Ir Ore ctf	100	7⅝	7⅝	7⅝+	⅛
25	5⅝	...	10⅝	11	Gt No Ry pfd	4,100	11⅝	10⅝	10⅝—	⅛
12	3⅛	...	6	6⅝	Gt West Sug	100	6⅝	6⅝	6⅝+	⅛
2⅝	⅛	...	1	1⅝	Grigsby-Grun	600	1⅝	1	1⅝—	⅛
15⅛	3	...	5	7	Gulf Mob & N pfd	200	5	5	5	....
21⅛	2⅝	...	10	12	Gulf Sta Stl	600	13	12	12	....
					H					
4⅛	⅝	...	2⅛	2⅝	Hahn Dept Strs	100	2⅛	2⅛	2⅛	....
10	3⅝	...	3⅛	4	Hawaii Pine	100	3⅝	3⅝	3⅝+	⅛
3⅛	⅝	...	1⅝	2	Hayes Body	200	1⅛	1⅛	1⅛—	⅛
12⅛	3	...	7	7⅝	Holland F	100	7⅝	7⅝	7⅝	....
10⅝	3	...	5	...	Hollander	100	5	5	5	....
4⅛	1	...	2⅛	2⅝	Houd-Her B	100	2⅛	2⅛	2⅛+	⅛
28⅝	8⅝	...	13	13⅝	Houston Oil	3,500	15	13⅝	13 —	⅛
5⅝	1⅝	...	2⅝	...	Do new	500	3⅝	2⅝	2⅝—	⅛
11⅝	2⅝	...	5	5⅝	Hudson Mot	1,200	5⅝	5	5 —	⅛
5⅝	1⅝	...	2⅝	3	Hupp Mot	200	3	2⅝	2⅝—	⅛
					I					
24⅝	4⅝	...	12⅛	12⅝	Illinois Central	3,100	13⅝	12⅛	12⅝—	1
2⅛	⅝	...	⅝	1⅛	Ind Motocy	100	⅝	⅝	⅝	....
2⅛	1	...	1⅝	2	Ind Refn	100	1⅝	1⅝	1⅝+	⅛
40	7⅝	8.0	25	26	Indust Ray [2]	700	26	25	25 —	⅛
44⅝	14⅝	6.9	29	30	Inger Rand [2]	700	29	27⅝	29 —	1
27⅛	10	...	15	15⅝	Inland Steel	300	15⅝	15	15 —	4⅝
7⅝	...	...	3⅝	3⅝	Inspirat Cop	100	3⅝	3⅝	3⅝+	⅛
8⅝	3⅛	10.4	5⅝	5⅝	Insuransh Del [⅝g]	500	5⅝	5⅝	5⅝—	⅛
14⅝	2⅝	...	3⅝	4	Interb Rap T	500	4	3⅝	4 +	⅛
117	52⅝	7.1	84⅛	86	Int Bus Mch [6m]	1,500	86⅛	84⅛	84⅛—	3⅛
5⅝	1⅝	6.7	3⅝	3⅝	Int Carriers [.20]	1,100	3⅝	3	3⅝+	⅛
18⅝	3⅝	...	8⅝	9⅝	Int Cement	1,200	9⅛	8⅝	8⅝+	⅛
1⅝	⅝	...	⅝	⅝	Int Comb E	800	⅝	⅝	⅝	....
21	4⅝	...	6	7	Do pfd	200	5⅝	5⅝	5⅝+	1
34⅝	10⅝	6.0	19	19⅝	Int Harvest [1.20]	18,400	21⅝	19	19⅝—	1⅝
108	68⅝	7.5	94	95	Do pfd [7]	200	94	94	94 —	⅛
11⅝	2⅝	...	5⅝	6	Int Hydro-El A	700	6⅝	5⅝	5⅝—	⅛
4⅝	⅝	...	1⅝	3	Int Mer Mar	100	2	2	2	....
12⅝	2⅝	...	8⅝	8⅝	Int Nick Can	7,100	8⅝	7⅝	8⅝—	⅛
12	1⅝	...	5⅝	7	Int Pap 7% pfd	20	5⅝	5⅝	5⅝	....
1⅝	⅛	...	⅛	⅝	Do C	100	⅛	⅛	⅛	....
11⅝	3	...	8	10	Int Ry C Am pfd	120	8⅝	8	8 —	⅛
23⅝	9⅝	11.5	14	15	Int Salt [1.50]	100	13⅝	13⅝	13⅝—	⅛
44⅝	20⅝	8.0	25⅝	26	Int Shoe [2]	200	25⅝	25⅝	25⅝—	⅛
26	7⅝	...	12⅝	15	Int Silver	200	13⅝	13⅝	13⅝	....
65	26	8.0	45	50	Do pfd [4]	20	48⅝	40	40 —	9⅝
15⅝	2⅝	...	8⅝	9	Int Tel & Tel	13,200	9⅝	8⅝	8⅝—	⅝
					J					
35	15⅝	16.0	24	25	Jewel Tea [4]	200	25⅝	25⅝	25⅝—	⅛
88⅝	10	...	19⅝	20	Johns-Manville	7,000	21⅝	19	20 —	1⅝
99⅝	45	10.1	67	68	Do pfd [7]	110	70	69	69 —	4
					K					
15⅝	2⅝	...	6	7	Kan City Sou	200	7⅝	7	7 —	⅝
9⅝	3	...	4⅝	5	Kaufmann Dept	200	5	4⅝	5 +	⅛
14⅝	4⅝	...	8⅝	9	Kayser J	300	8⅝	8⅝	8⅝—	⅛
2⅝	⅛	...	1⅝	1⅝	Kelly-Spring	100	1⅝	1⅝	1⅝—	⅛
2⅛	½	...	1⅛	1⅝	Do ctf	100	1¼	1¼	1¼	....
53½	20	...	45⅝	57½	Do 6% pfd	100	53½	53½	53½+	11½
24	7	...	13⅝	18⅛	Do 2% pfd ctfs	100	14	14	14 —	2½
4⅛	⅝	...	⅝	1	Kelsey-Hay Wh	7,600	1⅛	⅞	1 —	⅛
10⅝	2⅝	...	4⅝	4⅝	Kelvinator	2,400	4⅝	4	4⅛	....
38	17	23.1	25⅝	31	Kendall pfd [6]	30	26	25⅝	25⅝—	⅝
19⅝	4⅝	...	10⅝	10⅝	Kennecott	7,800	11⅝	10⅛	10⅛—	⅝
19⅝	10	9.1	10⅝	14	Kimberly-Cl [1]	100	11	11	11 +	⅛
19	6⅝	10.0	10⅝	10⅝	Kresge S S [1]	1,400	10⅝	10⅝	10⅝+	⅛
9⅝	1-32	...	⅛	⅛	Kreuger & Toll	6,300	⅛	⅛	⅛	....
18⅝	10	7.1	14⅝	14⅝	Kroger Groc [1]	1,700	15	14⅛	14⅛—	⅝
					L					
58⅝	25	11.4	34⅛	34⅝	Lambert [4m]	500	35⅝	35	35 +	⅛
8⅝	1⅝	...	3⅝	4	Lee Rub & Tire	200	4	4	4	....
29⅝	5	...	11	11⅛	Leh Val R R	600	13⅛	11⅛	11⅛—	1⅛
51⅝	30⅝	5.9	41	41⅛	Lehman Crp [2.40]	800	42	41⅛	41⅛—	⅛
24⅛	8	13.3	14⅝	15⅝	Lehn & Fink [2]	400	15⅝	15	15 —	⅛
9⅝	3⅝	...	6	6⅝	Libby-O-Ford Gl	200	6⅝	6⅝	6⅝—	⅛
67⅝	34⅝	6.7	59	60	Ligg & My B [4m]	1,400	62⅝	60	60 —	2
19⅝	8⅝	...	13⅛	14	Lima Loco	200	13⅛	13⅛	13⅛	....
22	9	...	12⅝	13	Liquid Carb	700	12⅝	12⅛	12⅛—	⅛
37⅝	13⅛	12.0	25	25⅛	Loew's [3]	10,700	26⅝	24⅝	25⅛—	1⅛
80	39	8.7	75	77	Do pfd [6.50]	100	75⅛	75⅛	75⅛—	⅛
5	1⅝	...	3⅝	3⅝	Loft	900	4	3⅝	3⅝—	⅛
36⅝	16⅝	8.0	24	25	Loose-Wil Bis [2m]	100	25	25	25 +	⅛
18⅝	9	9.2	13⅛	13⅛	Lorillard P [1.20]	4,400	13⅝	13⅛	13⅛—	⅛
108⅝	73⅛	6.9	81	104	Do pfd [7]	200	103	102	102	....
38⅝	7⅛	...	16	16⅛	Louis & Nash	900	19	16⅛	16⅛—	1
23	8⅝	9.7	17⅝	18⅝	L G & El A [1.75]	100	18⅝	18⅝	18⅝+	⅛
11⅝	1⅝	...	5⅝	6	Ludlum Stl	500	6	5⅝	5⅝+	1⅛
					M					
28⅝	10	5.6	18⅛	19	Mack Trucks [1]	500	19⅝	18⅝	18⅝—	⅝
60⅝	17	5.3	38	39⅝	Macy R H [2m]	1,600	40	37⅝	38 —	1⅝
4⅛	2⅛	...	2⅝	3	Mad Sq Gar	100	2⅝	2⅝	2⅝—	⅛
13⅝	4⅝	6.2	7⅝	8	Magma Cop [.50]	200	8	7⅝	7⅝+	⅛
11⅝	1⅝	...	3⅛	3⅝	Mandel Bros	10	3⅛	3⅛	3⅛	....
20⅝	4	...	4	...	Manh Ry Mod gtd	200	4⅛	4⅛	4⅛	....
14⅝	6⅝	8.0	10⅛	10⅛	Marine Midl [.80]	300	10⅝	10⅛	10⅛	....
3⅝	⅛	...	1⅛	1⅝	Marmon Mot	200	1⅝	1⅛	1⅛—	⅛
13⅝	3	...	7⅛	8⅛	Marsh Field	600	8⅛	7⅝	8 —	⅛
20⅝	9	9.4	15⅝	16	Math Alkali [1.50]	100	15⅝	15⅝	15⅝+	⅛
20	9⅝	7.7	13⅛	15	May Dept Strs [1]	200	13⅛	13⅛	13⅛	....
21	10	13.3	15⅛	16	McCall [2]	200	15⅝	15⅛	15⅛—	⅛
62	20	17.1	32	35	McCr Strs pfd [6]	10	35	35	35	....
18⅝	13	9.4	16	16⅛	McIntyre Por [1.50]	200	16⅛	16	16 —	⅛
62⅝	28	9.3	43	44	McKesport T [4]	900	44⅝	42⅝	43⅛—	1⅝
6⅝	1⅝	...	3⅝	4	McKess & Rob	1,100	4	3⅝	3⅝—	⅛
23	3⅝	...	6⅛	7	Do pfd	400	7⅛	7	7 +	⅛
4	⅝	...	1⅛	1⅝	McLellan Strs	100	1⅝	1⅝	1⅝+	⅛
36	10	...	12	14	Do pfd	10	12	12	12 —	3
18	8	10.9	11	12⅛	Melville Sh [1.20]	100	11	11	11 +	⅛
6⅝	1⅝	...	3⅛	3⅝	Miami Cop	300	3⅝	3⅛	3⅛+	⅛
8⅝	3⅛	...	5⅝	5⅝	Mid-Cont Pet	2,000	6⅛	5⅝	5⅝+	⅛
13	1⅝	...	6⅛	6⅝	Mo-Kan-Tex	2,700	7⅝	6⅛	6⅛—	1
24	3⅝	...	12⅝	13⅛	Do pfd	600	14	13	13 —	1
11	1⅝	...	4⅝	5⅝	Mo Pac	600	5⅝	4⅝	4⅝+	⅛
26	2⅝	...	7⅝	8	Do pfd	1,300	8⅝	7⅝	7⅝—	⅛
30⅝	13⅝	5.2	24	25	Monsan Chm [1.25]	300	25	24⅛	24⅛+	⅛
16⅝	3⅝	...	11⅛	11⅝	Montgom Ward	23,100	12⅝	10⅝	11⅛—	⅝
1⅝	⅛	...	⅛	⅛	Moto Met Gau	200	⅝	⅝	⅝+	⅛
20⅝	7⅝	16.7	12⅝	12⅝	Motor Prod [2]	600	13⅝	12⅛	12⅛—	⅝
13⅝	2	...	6	6⅛	Mullins Mfg	200	6⅝	6⅛	6⅛+	⅛
9⅝	2⅛	...	3⅝	3⅝	Murray Corp	1,000	3⅝	3⅛	3⅛—	⅛
					N					
19⅝	8	7.7	12⅝	13⅛	Nash Mot [1]	5,000	13⅝	12⅝	12⅝+	⅛
46⅝	20⅛	7.8	35⅝	36	Nat Biscuit [2.80]	6,500	38⅝	36	36 —	1⅝
134	101	5.3	133	140⅛	Do pfd [7]	100	133⅛	133⅛	133⅛+	⅛
18⅝	6⅛	...	10⅛	11⅛	Nat Cash R A	1,600	11⅝	10⅝	10⅛+	⅛
31⅝	14⅝	11.8	17⅛	17⅝	Nat Dairy Pr [2]	6,800	18⅝	17⅛	17⅝—	⅛
27⅝	13	...	16⅛	17	Nat Distill	400	17⅝	16⅛	16⅛—	⅛
20⅝	6⅝	7.7	12⅝	13⅛	Nat Pow & Lt [1]	1,400	13⅝	12⅝	12⅝—	⅝
33⅝	13⅝	2.2	23	23⅛	Nat Steel [.50]	4,100	25⅛	23	23	....
13	3⅝	...	6⅛	6⅝	Nat Supply	100	6	6	6	....
10⅝	4⅛	...	9	10	Nat Surety	100	9⅝	9⅝	9⅝+	⅛
10⅝	3⅝	10.0	6⅛	6⅝	Nat Tea [.60]	400	6⅝	6⅛	6⅛—	⅛
10⅝	2⅛	...	5⅝	6	Nev Con Cop	1,000	6	5⅝	6 +	⅛
8⅝	1⅝	...	3⅛	4⅛	Newton Steel	300	3⅝	3⅝	3⅝	....
36⅝	8⅝	...	19⅛	19⅝	N Y Central	19,600	21⅝	19⅛	19⅝—	1⅛
9⅝	1⅝	...	3⅝	4	N Y Chi & St L	200	3⅝	3⅝	3⅝—	⅛
15⅝	2	...	4⅝	5⅛	Do pfd	100	4⅝	4⅝	4⅝+	⅛
31⅝	6	...	13⅝	13⅝	N Y N H & H	700	14⅝	13	13 —	1⅛
78⅝	12	...	26	26⅛	Do pfd	500	26⅛	26⅛	26⅛—	⅛
15⅝	3⅝	...	7⅛	7⅝	N Y Ont & W	1,000	8	7⅝	7⅛—	⅛
6⅝	1⅝	...	2⅛	2⅝	N Y Shipbldg	100	2⅛	2⅛	2⅛—	⅛
64⅝	20	22.6	30	32⅛	Do pfd [7]	10	31	31	31	....
109⅛	90	6.7	104	105	N Y Stm $7 pfd [7]	10	104	104	104 —	1
99	70	6.1	98	100	Do $6 pfd [6]	100	98	98	98	....
21⅝	10⅝	3.1	16⅛	16⅝	Noranda Ms [.50g]	2,500	17⅝	16⅝	16⅛—	⅝
135	57	8.5	90	96	Norfolk & W [8]	200	94	94	94 +	4
78⅛	65	5.1	78⅝	80	Do pfd [4]	10	78⅛	78⅛	78⅛	....
5⅝	1⅝	...	3⅝	3⅝	N Am Aviat	1,600	3⅝	3⅛	3⅝	....
43⅝	13⅝	...	27⅝	27⅛	North Am [10%f]	1,300	28⅝	25⅝	27⅛—	1
8	2⅝	...	5⅛	8	Nor Ger Lloyd	200	5⅝	5⅝	5⅝—	⅛
25⅝	5⅝	...	15⅛	16	Northern Pac	3,700	17⅛	16	16 —	⅝
					O					
11	5	5.0	7⅝	8	Ohio Oil [.40g]	2,000	8⅝	8	8 —	⅛
4	⅛	...	1⅛	2	Oliver Farm	700	1⅝	1⅝	1⅝+	⅛
22⅛	9	14.6	11⅝	12	Otis Elev [1.75g]	500	12⅝	11⅝	11⅝—	⅛
105	90	5.9	101	103	Do pfd [6]	20	101	101	101 +	1
9⅛	1⅝	...	4⅛	4⅝	Otis Steel	1,300	5	4⅛	4⅝	....
20⅝	3⅝	...	8⅛	9½	Do pr pfd	140	9⅝	8⅛	8⅛—	⅛
27⅝	12	8.0	25	25⅝	Owen-Ill Gl [2]	1,500	25⅛	25	25⅛+	⅛
					P					
37	16⅝	7.7	26	26⅛	Pac G & El [2]	2,000	27⅛	26⅛	26⅛—	⅛
47⅝	20⅝	8.1	37	37⅝	Pac Light [3]	800	38	36⅝	37	....
14	3⅝	...	8	9	Pac Mills	120	8⅝	8⅝	8⅝+	⅛
104⅝	58	10.0	68	70	Pac T & T [7]	70	73⅝	70	70 —	4
109	85⅛	5.7	103⅛	106	Do pfd [6]	20	105	105	105 +	1⅝
5⅛	1⅝	...	3	3⅛	Packard Mot	3,200	3	2⅝	3	....
14	6	8.3	10	...	Pan-Am Pet [1]	400	12	12	12 —	2
14⅛	7⅛	8.3	11⅝	12	Do B [1]	300	12	12	12	....
11⅝	1⅝	...	3⅛	3⅝	Param Publix	12,700	4⅛	3⅝	3⅝+	⅛
2	⅝	...	1⅛	1⅝	Park Utah	100	1⅛	1⅛	1⅛	....
1⅝	⅛	...	⅛	⅝	Pathe Exch	100	½	½	½	....
4⅝	⅝	...	1	1⅝	Peerless Mot [4g]	100	1	1	1	....
32⅝	16	8.7	27	28	Penick & Ford [1]	200	27	27	27 —	⅛
34⅛	13	7.7	20⅛	21	Penney J C [1.65g]	2,900	21⅝	20⅝	20⅝—	⅛
2⅛	⅛	...	1	1⅛	Penn-Dix Cem	100	1⅛	1⅛	1⅛+	⅛
8	3⅝	...	7⅛	11	Do pfd A	200	7⅝	7⅝	7⅝	....
23⅝	6⅛	...	13⅝	14	Penn R R	6,900	14⅝	13⅛	13⅛—	⅝
121	39	7.8	63	67	Peo G L & C [5]	100	64	64	64 —	3
5⅛	⅝	...	1⅛	2	Peoria & East	100	2	2	2 +	⅛
24	2⅝	...	7	9	Pere Marq pfd	40	7⅝	7⅝	7⅝—	1
26	3⅝	...	10	13⅝	Do pr pfd	20	10⅝	10⅝	10⅝	....
7⅝	3	...	...	5⅝	Petrol Corp	100	5⅝	5⅝	5⅝+	⅛
11⅝	3⅝	...	5⅝	6⅛	Phelps Dodge	600	6⅝	6	6⅛	....
7⅝	2	...	4⅝	4⅝	Phila R C & I	1,100	5	4⅝	4⅝—	⅛
13	7⅛	11.1	8⅝	9⅝	Philip Morris [1]	100	8⅝	8⅝	8⅝—	⅛
8⅝	2	...	5⅛	5⅝	Phillips Pet	5,700	6	5⅝	5⅝+	⅛
9⅝	3⅝	...	3⅝	4	Phoenix Hos	50	3⅝	3⅝	3⅝—	⅛
⅝	⅛	...	⅛	⅛	Pierce Oil	200	⅛	⅛	⅛+	⅛
1⅛	⅛	...	⅛	1⅛	Pierce Pet	100	1⅛	1⅛	1⅛+	⅛
22⅝	9⅝	8.6	14	14⅝	Pills Flour [1.20]	100	14⅛	14⅛	14⅛—	⅛
44	14	...	20	23⅝	Pitt United pfd	20	23⅝	23⅝	23⅝—	⅛
12⅝	9⅝	8.3	9	9⅝	Plymouth Oil [.75g]	300	10	9⅝	9⅝	....
6⅝	1⅝	...	3	3⅝	Poor & Co	100	3	3	3	....
2⅝	⅝	...	1	1⅛	Porto R Am T B	100	1⅛	1⅛	1⅛	....
17⅝	2⅝	...	6⅝	7	Postal T&C pf	200	7	7	7	....
12⅝	5⅝	...	9⅛	10	Prairie P L	100	9⅝	9⅝	9⅝+	⅛
42⅝	19⅝	6.7	29⅛	30	Procter & Gam [2]	1,300	30⅝	30	30	....
103	81	5.0	99⅛	100	Do pfd [5]	10	100	100	100	....
60	28	7.4	43⅛	43⅝	Pub Svc NJ [3.20]	2,900	46	42⅝	43⅛—	3⅛
114	92⅛	...	105	110⅛	Do 7% pfd [7]	100	106	106	106 +	⅛
102⅝	71⅛	6.0	98⅛	100⅝	Do 6% pfd [6]	300	100	99⅝	100 +	1⅛
28	10⅝	15.0	20⅛	20⅝	Pullman [3]	3,800	21	19⅝	20⅝+	⅛
6⅝	2⅝	...	4⅛	4⅝	Pure Oil	800	4⅝	4	4⅛+	⅛
15⅝	4⅝	12.5	8⅝	8⅝	Purity Bak [1]	800	8⅝	8⅛	8⅛—	⅛
					R					
13⅝	2⅝	...	6⅝	7	Radio	13,500	7⅝	6⅝	6⅝—	⅛
23⅝	3⅝	...	11⅛	11⅝	Do pfd B	1,600	11⅝	10⅝	11 —	⅝
7⅝	1⅛	...	3⅛	3⅝	Radio Keith O	1,100	4	3⅛	3⅛—	⅛
52⅝	9⅝	3.3	30⅝	34⅛	*Reading Co [1]	3,300	33	30⅝	30⅝—	⅛
8⅝	2⅝	...	4⅝	4⅝	Real Silk	200	4⅝	4⅝	4⅝+	⅛
30	7	...	20	28	Do pfd	60	22	20	20	....
7⅝	1	...	4	4⅝	Rem Rand	1,400	4⅝	4	4	....
13⅝	1⅝	...	6⅝	6⅝	Republ Stl	5,300	7⅝	6⅝	6⅝—	⅛
28⅝	5	...	13⅝	14⅛	Do cv pfd	300	15⅝	14⅛	14⅛—	1⅝
11⅝	5⅝	12.5	8	8⅝	Reynolds Met [1]	200	8⅝	8	8 —	⅛
12⅝	3	...	10	10⅝	Reynolds Sp	200	10⅝	10⅝	10⅝+	⅛
40⅝	26⅝	9.7	30⅝	30⅝	Rey Tob B [3]	13,600	31⅝	30⅝	30⅝—	1
1⅝	⅛	...	⅛	⅛	Rich Oil Cal	100	⅝	⅝	⅝	....
9⅝	1⅝	...	3⅝	4⅛	Rossia Ins	500	4⅛	4	4	....
23⅝	12⅝	4.0	19⅝	20⅝	Royal Dut [.805g]	500	20⅝	20	20⅝	....
					S					
59⅝	30⅛	10.6	46⅝	48	Safeway Strs [5]	1,000	48⅝	46⅝	47⅛—	⅝
99	69	7.1	95	97⅝	Do 7% pfd [7]	30	97⅝	97⅝	97⅝	....
90	60	6.8	87⅝	89	Do 6% pfd [6]	10	88	88	88 —	⅛
6⅝	⅝	...	2	2⅝	St L San F	600	2⅝	2	2	....
9⅝	1	...	2⅝	2⅝	Do pfd	600	2⅝	2⅛	2⅛—	⅛
1	⅛	...	⅛	⅛	Seaboard Air	200	⅛	⅛	⅛	....
17⅝	6⅝	3.6	11⅛	11⅝	Seaboard Oil [.40]	7,900	12⅝	11	11⅛+	⅛
37⅝	9⅝	...	17⅛	17⅝	Sears Roeb	6,700	18⅝	17⅛	17⅝—	⅛
36⅝	21⅝	6.7	30	41	Second N pf [2.35k]	100	35	35	35 +	2
1	⅛	...	⅛	⅝	Seneca Cop	100	⅛	⅛	⅛	....
5⅝	1⅝	...	2	2⅝	Servel	5,600	2⅝	2	2 —	⅛
7	1⅝	...	3⅛	3⅛	Sharp & Dohme	500	3⅝	3⅛	3⅛+	⅛
12⅝	5	7.1	7	7⅛	Shattuck F G [.50]	1,700	7⅝	7	7 —	⅛
8⅝	2⅝	...	5⅝	6	Shell Union	1,100	6⅛	5⅝	5⅝—	⅛
65⅝	18	...	44	44⅛	Do pfd	500	44	44	44 +	3
13⅝	2⅝	...	7⅝	8	Simmons	1,500	8⅝	7⅝	7⅝—	⅛
7⅛	3⅛	...	5⅛	6	Simms Pet	200	5⅝	5⅝	5⅝—	⅛
5⅝	2⅛	...	3⅛	3⅝	Skelly Oil	400	3⅝	3⅛	3⅛+	⅛
7⅝	2⅝	...	2⅝	3	Snider Pack	300	3⅛	2⅝	2⅝—	⅛
12⅝	5⅝	8.9	9⅛	9⅝	Socony Vac [.80]	11,200	9⅝	9	9⅛+	⅛
67	35	9.0	60	61⅝	S A I pf ww [5.50]	500	61⅝	61⅝	61⅝+	1⅝
18⅝	4⅝	2.9	14⅝	14⅝	So P R Sug [.40g]	300	15	14⅝	14⅝+	⅛
32⅝	15⅝	8.0	25	25⅛	Sou Cal Ed [2]	500	25⅝	25⅛	25⅛—	⅛
37⅝	6⅝	...	16⅝	17⅛	Sou Pac	12,300	18⅝	16⅝	16⅝—	⅝
18⅝	2⅝	...	8	8⅝	Sou Ry	3,000	9	7⅝	8 —	⅛
23⅝	3	...	9	10	Do pfd	300	10⅛	10⅛	10⅛—	⅛
5	1	...	2	2⅛	Sparks-With	100	2	2	2	....
17⅝	8⅝	8.6	14⅝	14⅝	Std Brands [1.20]	7,800	14⅝	14⅛	14⅛—	⅛
34⅝	7⅝	13.3	15⅛	15⅝	Std G & El [2]	1,000	16⅝	15⅝	15⅝—	1⅛
41⅝	9⅝	16.7	23	26	Do pfd [4]	200	24	23⅝	23⅝—	⅛
2⅝	⅛	...	1	1⅛	Std Invest	100	1	1	1	....
31⅝	15⅛	8.3	24⅝	25⅝	Std Oil Cal [2]	5,400	26	24⅝	24⅝	....
16⅝	7	...	11⅛	12	Std Oil Kan	500	12⅛	11⅝	11⅝	....
37⅝	19⅝	6.9	28⅝	29	Std Oil N J [2b]	8,700	30	28⅝	29⅛—	⅛
2⅝	⅛	...	1	1⅛	Sterl Sec A	100	1⅛	1⅛	1⅛+	⅛
8⅝	1⅝	...	3⅝	4⅛	Stewart-Warn	500	4	3⅝	3⅝—	⅛
17⅝	4⅝	...	7⅝	8⅛	Stone & Web	2,600	9	7⅝	8 —	⅛
13⅝	2⅝	...	6⅛	6⅝	Studebaker	2,900	6⅝	6	6⅛+	⅛
9⅝	2⅝	...	5	5⅝	Superior Stl	100	5⅝	5⅝	5⅝—	⅛
					T					
13⅝	6	10.0	9⅝	10	Telautograph [1]	200	10⅛	10	10 —	⅛
4⅝	1	...	2⅝	3⅛	Tenn Corp	300	2⅝	2⅝	2⅝+	⅛
18⅝	9⅝	8.3	12⅛	12⅝	Texas Corp [1]	7,100	13⅝	12⅝	12⅝+	⅛
26⅝	12	10.5	19⅛	19⅝	Tex Gulf Sul [2]	1,600	20⅝	19⅛	19⅛—	⅛
8⅝	2⅝	...	4⅛	4⅝	Tex Pac L Tr	2,000	5	4⅝	4⅝—	⅛
85	38	14.0	50	50⅝	The Fair pfd [7]	10	50	50	50	....
4	⅝	...	1⅝	2⅝	Thermoid	200	2	2	2	....
16⅝	10	6.3	15	17	Third Nat Inv [1]	100	15⅝	15⅝	15⅝+	⅛
5⅝	2	...	3⅝	3⅝	Tide Wat As	1,200	4⅛	3⅝	3⅝—	⅛
6⅝	2	...	3⅛	4	Timk-Det Ax	100	4	4	4	....
23	7⅝	7.1	14⅛	14⅝	Timk Roll B [1]	1,200	14⅝	14	14⅛—	⅛
7⅝	2⅝	...	4⅛	4⅝	Transamerica	1,500	4⅝	4⅛	4⅛—	⅛
5⅝	1⅝	...	3⅛	3⅝	Tri-Cont Corp	1,800	3⅝	3⅛	3⅝+	⅛
					U					
3⅛	⅛	...	1⅝	1⅝	Ulen & Co	100	1⅝	1⅝	1⅝	....
24⅝	7⅝	5.8	13⅝	14⅝	Underwood-E [.875g]	100	14⅝	14⅝	14⅝	....
11⅝	5⅝	...	6⅝	10	Un Bag & P	100	7	7	7 +	⅛
36⅝	15⅝	5.0	23⅝	24	Un Carbide [1.20]	8,300	24⅝	23⅝	24	....
15⅝	8	9.1	10⅝	11	Un Oil Cal [1]	700	11⅝	11	11	....
94⅝	27⅝	10.5	57	58	Un Pac [6]	13,600	60⅝	55⅝	57⅛—	2⅝
34⅝	6⅝	...	21⅝	21⅝	Unit Aircraft	68,600	23⅝	20⅝	21⅝—	1⅛
28⅝	11	10.5	18	20⅛	Unit Bis [2]	200	19⅝	19	19 —	⅛
18	6⅝	...	11	12	Unit Carbon	100	11⅝	11⅝	11⅝—	⅛
1⅝	⅛	...	⅛	⅝	Unit Cigar	900	⅛	⅛	⅛	....
14	3⅝	5.0	8⅝	8⅝	United Corp [.40]	21,300	8⅝	8⅝	8⅝—	⅛
39⅝	20	9.1	33	33⅛	Do pfd [3]	800	33⅛	32⅝	33⅛+	⅛
6⅝	2⅝	...	3⅛	4⅛	Unit El Coal	200	3⅝	3⅝	3⅝—	⅛
32⅝	10⅝	11.1	18⅛	19	Unit Fruit [2]	1,300	19⅝	18⅝	18⅝—	⅛
22	9⅝	7.1	17⅝	17⅛	Unit Gas Im [1.20]	4,400	18	17⅝	17⅝—	⅛
6⅝	1⅝	...	3⅝	4	U S & For Sec	600	4	4	4	....
64	26	...	40	48	Do pfd	100	45	45	45 —	5
27	10⅝	7.3	22⅛	24	U S Gypsum [1.60]	1,300	22⅝	22⅛	22⅛+	⅛
36⅝	13⅝	...	20⅝	22⅝	U S Indus Alco	1,000	23⅝	22	22 —	3⅛
7⅛	1⅝	...	4⅝	4⅝	U S Leather	300	4⅝	4⅝	4⅝—	⅛
16	3⅝	...	7⅝	8⅝	U S Lea A	200	8⅝	8	8 —	⅛
18	7⅝	20.0	10⅛	10⅝	U S Pipe [2]	800	10⅝	10⅛	10⅛—	⅛
11⅝	2	...	5⅝	5⅝	U S Real & Im	100	5⅝	5⅝	5⅝—	⅛
10⅝	1⅝	...	5	5⅝	U S Rubber	500	5⅝	5	5 —	⅛
20⅝	3⅝	...	9⅝	10	Do 1st pfd	900	10⅝	9⅝	9⅝—	⅛
22⅝	10	7.1	15	15⅝	U S Smelt & R [1]	100	14⅝	14⅝	14⅝+	⅛
52⅝	21⅝	...	34	34⅛	U S Steel	39,200	36⅝	33⅝	34 —	2
113	51⅝	10.0	70	71	Do pfd [7]	4,700	72	69⅝	70⅛—	2
65⅝	55	8.0	50	57⅛	U S Tobacco [4.40]	100	55	55	55	....
31	12	8.7	22	25	Univ Leaf Tob [2]	800	24	23	23 —	2
2⅝	⅛	...	⅝	1⅝	Univ Pipe & Rad	300	1	1	1	....
10⅝	1⅝	...	4⅝	4⅝	Util Pow & Lt A	700	5	4⅛	4⅝+	⅛
					V					
23⅝	5⅝	...	11⅛	11⅝	Vanadium	4,800	12⅝	11⅛	11⅛—	1⅝
2⅝	⅛	...	1⅛	1⅝	Va-Caro Chem	100	1⅛	1⅛	1⅛	....
11⅝	3⅝	...	5	7	Do 6% pfd	100	5⅝	5⅝	5⅝+	⅛
90	60	7.1	83⅛	85	VaEl&P $6 pfd [6]	40	85	84⅛	85 +	1⅝
34⅝	7⅛	...	15	17⅛	Vulcan Detinning	150	17⅝	15	15⅛—	1⅝
					W					
4⅛	⅝	...	2	2⅛	Wabash Ry	200	2	2	2	....
6	1	...	2⅝	3	Do pfd A	500	3	2⅝	2⅝—	⅛
19	7⅛	15.0	10	10⅛	Waldorf Sys [1.50]	100	10⅛	10⅛	10⅛+	⅛
4⅝	⅝	...	1⅝	2	Walworth	100	1⅝	1⅝	1⅝	....
40⅛	12	25.0	16	18⅝	Ward Bak pfd [4]	200	16	16	16 +	⅛
4⅝	⅝	...	2⅛	2⅝	Warner Pict	4,100	2⅝	2⅛	2⅛	....
8⅝	1⅝	...	4	4⅝	Warren Bros	200	4⅝	4⅛	4⅛—	⅛
14⅝	7⅝	...	7⅝	8	Warren Fdy & Pipe	500	8	7⅝	7⅝—	⅛
20	8⅛	7.7	13	13	Wesson O & S [1]	100	13	13	13	....
76	22	12.7	53	62⅝	WPaElec 7% p [7]	30	56	55	55	....
70	20	11.3	40	62	Do 6% pfd [6]	10	53	53	53	....
111	80	6.7	101⅛	108⅝	W Pa P 7% p [7]	10	105	105	105 —	3⅝
101⅝	66⅝	6.3	93⅛	95	Do 6% pfd [6]	20	94⅝	94⅝	94⅝+	2⅝
11⅝	1⅝	...	6	6⅝	Western Maryland	800	7	6	6 —	⅛
11⅝	2	...	4⅝	8⅝	Do 2d pfd	100	6	6	6 —	⅛
4⅝	⅝	...	2	3	Western Pacific	100	2	2	2	....
50	12⅝	...	25⅝	26	Western Un Tel	5,200	29⅝	24⅝	26 —	2
18⅝	9⅝	7.7	12⅝	13⅛	Westingh Air [1]	400	12⅝	12⅝	12⅝—	⅛
43⅝	15⅝	...	25⅝	25⅝	Westingh El & M	14,800	27⅝	24⅝	25⅝—	1⅝
82	52⅝	5.2	64	68	Do 1st pfd [3.50]	20	68	68	68	....
27⅝	6⅝	...	21⅝	21⅝	White Mot	1,300	23	21⅝	21⅝+	⅛
24	20⅝	...	21⅝	22	Do ctf	500	21⅝	20⅝	21⅝—	1⅝
28⅝	11	13.3	14	16⅝	White Rk M S [2]	300	15	15	15 +	⅛
8⅝	2⅝	...	4⅛	4⅝	Wilcox Oil & Gas	500	4⅝	4⅛	4⅛+	⅛
3⅝	⅝	...	2	2⅛	Willys-Overland	1,100	2⅝	2⅛	2⅛	....
1⅝	⅝	...	1	1⅛	Wilson & Co	100	1	1	1	....
4⅝	1⅝	...	3⅛	3⅝	Do A	500	3⅝	3⅛	3⅛—	⅛
31	11	...	14	18	Do pfd	100	16	16	16	....
45⅝	22	6.9	34⅝	35	Woolworth [2.40]	5,500	36⅝	34⅝	35 —	⅝
24	5	...	12⅝	13	Worth Pump & M	300	13	13	13 —	1
57	25⅝	8.1	36⅝	37	Wrigley Jr [3]	300	37⅝	36⅝	36⅝+	⅛
					Y					
15	6⅝	9.1	11	12	Yale & Towne [1]	200	11⅝	11⅝	11⅝—	⅛
7⅝	1⅝	...	3⅝	3⅝	Yellow Truck & C	2,000	4	3⅝	3⅝—	⅛
11⅝	3	14.3	7	7⅝	Young S & W [1]	100	7	7	7	....
27⅝	4	...	11	11⅝	Young Sheet & T	1,500	12⅝	11	11⅝—	⅛
					Z					
2	½	...	1⅛	1⅝	Zenith Radio	200	1⅛	1⅛	1⅛	....
9⅝	4⅝	10.0	6	6⅝	Zonite Prod [.60]	1,100	6⅝	5⅝	6 —	⅛

*Ex-dividend. †First sale since ex-dividend date or dates. xr—ex-rights. a—plus extras. b—Including extras. d—Payable in scrip. e—Paid last year. f—Payable in stock. g—Paid so far this year. h—Cash or stock. k—Accumulated dividend paid this year. m—Also extra cash or stock dividend paid since Jan. 1.

Sales to 10:30 a. m., 200,000; to noon, 500,000; to 1:30 p. m., 800,000; to 2:10, 900,000 shares. Total sales, 1,228,490 shares.

CASH·GRAIN NEWS

Official receipts of grain at Chicago Thursday: Wheat, 16 cars; corn, 399 cars; oats, 31 cars; rye, 3 cars; barley, 25 cars.

Range of cash grain prices in leading market follow:

WHEAT.

	Chicago.	Kansas City.	St. Louis.
No. 1 red	....	....	54
No. 2 red	....	44¼@45⅝	49¼@49½
No. 3 red	48	....	....
No. 1 hd.	....	43¼@46¼	....
No. 2 hd.	48⅛@49¼	42½@46	49
No. 3 hd.	....	40 @44¼	....
No. 4 hd.	....	41⅝@42⅝	....
No. 2 mx.	47⅝	....	....
	Chicago.	Winnipeg.	Minneapolis.
No. 1 nr.	....	48⅛	50 @51
No. 2 nr.	....	46	48 @50
No. 3 nr.	....	45⅛	46 @49
No. 1 d.n.	....	....	50 @56
		Toledo.	Omaha.
No. 2 red	....	51½@52½	....
No. 2 hd.	....	....	43

CORN.

	Chicago	Kansas City.	St. Louis.
No. 2 mx.	25⅝@26¼	....	25½
No. 3 mx.	25½@25⅝	....	25
No. 5 mx.	24 @24½	....	....
No. 1 yel.	26½	....	26½
No. 2 yel.	26¼@26⅝	25¼	26¼@26½
No. 3 yel.	25⅝@26	....	26
No. 4 yel.	25½@26	....	....
No. 6 yel.	24⅝@25¼	....	....
No. 1 wh.	26¼@26½	....	....
No. 2 wh.	26¼@26½	25	....
	Milwaukee.	Omaha.	Peoria.
No. 3 mx.	....	20	....
No. 1 yel.	26⅝	22	23½@24
No. 2 yel.	26½	22	....
No. 3 yel.	26	20½@21	....
No. 4 yel.	....	20	....
No. 6 yel.	22½	....	....
No. 1 wh.	26½	21½	....
No. 2 wh.	26¼	....	....
S. grd.	....	....	21 @22½
	Minneapolis.	Buffalo.	Toledo.
No. 2 yel.	24 @24½	....	30½@31½
No. 3 yel.	23 @23½	....	....
No. 2 mx.	21 @22	....	....

OATS.

	Chicago.	Kansas City.	St. Louis.
No. 2 wh.	16 @16½	16½@17½	....
No. 3 wh.	15 @15½	16 @17	15½
	Milwaukee.	Omaha.	Minneapolis.
No. 2 wh.	....	....	14¼@14½
No. 3 wh.	....	....	13½@14
No. 4 wh.	....	....	13¼@13½
	Buffalo.	Toledo.	Peoria.
No. 2 wh.	....	19 @20	13½@13⅝

RYE, BARLEY, AND FLAX.

	Rye.	Barley.	Flax.
Chgo	.35⅝@36½	24 @35	1.13⅛
Milkee.	....	26 @37	....
Mnpls	.29¼@31¼	16 @30	1.09⅛@1.13½
Dulth	.30⅝@32⅝	18¼@24½	1.11¼@1.13⅝

CLOVER AND TIMOTHY.

	Cash.	October.
Clover—		
Chicago, per 100 lbs.	7.00@8.50	....
Toledo, per 60 lbs.	5.60@5.65	5.60@5.65
Timothy—		
Chicago, per 100 lbs.	2.25@2.50	....

RUBBER.

NEW YORK, Oct. 13.—(AP)—RUBBER—Futures closed quiet and steady. December, 3.32@35c; January, 3.40c; March, 3.54c; May, 3.55c. Smoked ribbed spot closed 3.35c.

LARD HAS FAIR SUPPORT

Holders of October lard changed their contracts to May, selling the former and buying the latter, warehousemen taking the October, as they are having a fair average consumptive trade. The close on futures was unchanged to 2½c net higher, with cash lard $4.32½ for regular, loose $4.20, and leaf $4.12½. Trade in dry salted meats was disappointing and there was no change in bellies, while cash prices were $5.25. Liverpool lard was 3@6d higher. Export clearances were 434,000 lbs. Hog prices were higher, with receipts lighter. Prices follow:

Clear Bellies.

	High.	Low.	Close— Oct.13, 1932.	Oct.11, 1932.	Oct.15, 1931.
October	....	....	5.32	5.32	7.25

Lard.

	High.	Low.	Oct.13, 1932.	Oct.11, 1932.	Oct.15, 1931.
October	4.32	4.30	4.30	4.30	7.50
January	4.27	4.17	4.20	4.17	6.30
May	4.40	4.35	4.35	4.32	....

PRIMARY GRAIN MOVEMENT

	Wheat.	Corn.	Oats.
Receipts—			
Thursday	1,397,000	1,508,000	289,000
Last week	1,180,000	865,000	270,000
Last year	944,000	792,000	342,000
1930	812,000	1,102,000	383,000
Shipments—			
Thursday	1,041,000	274,000	112,000
Last week	601,000	134,000	104,000
Last year	1,431,000	164,000	254,000
1930	557,000	223,000	189,000

COFFEE.

NEW YORK, Oct. 13.—(AP)—COFFEE—Lower today on European and outside selling promoted by a resumption of coffee shipments through the port of Santos, which has been closed to traffic for more than three months. Contracts were absorbed by local trade houses and short interests on the scale down. No. 7 contracts opened 12 lower and close 17 to 20 lower. Sales, 2,000 bags. Santos opened 12 to 18 lower and closed 26 to 39 lower. Sales, 13,000 bags. Closing quotations, Santos: December, 9.29c; March, 8.83c; May, 8.53c; July, 8.36c; September, 8.20c. No. 7 prices follow:

	Open.	High.	Low.	Close.	Prev. close.
Dec.	6.35	6.37	6.35	6.37	6.55
March	6.00	6.00	5.92	5.92	6.09
Sept.	5.70	5.70	5.62	5.62	6.82

Spot coffee dull; Rio 7s, 8⅛c; Santos 4s, 12⅝c to 13c. Cost and freight offers included Santos Bourbon 3s and 5s at 10.30c to 10.90c.

RAW SILK.

NEW YORK, Oct. 13.—(AP)—SILK—Raw futures closed weak; sales, 2,030 bales. December, $1.50@1.52; March, $1.51@1.52; May, $1.51. Open market quotations [sixty day basis]: Shanghai steam extra B, $1.65; Canton double extra A, 14-16s $1.27; Japanese crack, double extra, $1.55.

GRAINS·IN·ALL MARKETS

	Open.	High.	Low.	Close— Oct.13, 1932.	Oct.11, 1932.	Oct.15, 1931.
October Wheat.						
Wnpg.	48⅛	48⅝	48⅛	48⅛	48⅛	54⅝
Lvpl.	54⅝	54⅝	54⅝	54⅝	55	53¼
December Wheat.						
Chgo.	48⅝	49¼	43⅛	48⅛	49⅝	50¼
K City	43⅝	43⅝	42	42¼	43⅝	43
Mpls	48⅝	48⅝	47⅝	48	49	61⅝
*Dlth.	43⅛	43⅛	42	42	43⅝	55½
Wnpg.	50¼	50⅝	50⅛	50¼	50⅝	54½
Lvpl.	55	55	54⅝	54⅝	55½	55⅝
March Wheat.						
Lvpl.	54½	54½	53⅝	53⅝	55	57½
May Wheat.						
Chgo.	54¼	54⅝	53¼	53⅝	54⅝	54⅝
K City	47⅛	47⅛	46½	46⅝	47⅝	46⅝
Mpls.	52	52	51	51⅛	52¼	60
*Dlth.	46¼	46¼	45⅛	45⅛	46⅝	57¼
Wnpg.	55⅝	55⅝	54⅝	54⅝	55⅝	58¼
July Wheat.						
Chgo.	55¼	55⅛	54⅝	54½	55⅝	54⅝
K City	47⅝	47⅝	47¼	47⅛	48⅝	....
December Corn.						
Chgo.	26⅝	26⅝	26	26⅛	27	35
K City	25	25⅛	24⅝	24⅝	25⅝	31⅝
May Corn.						
Chgo.	31⅝	31⅝	30⅝	31	31⅞	39¼
K City	29⅝	29⅝	29¼	29⅝	30⅝	35⅝
July Corn.						
Chgo.	32⅝	32⅝	32¼	32⅛	33¼	40½
December Oats.						
Chgo.	16	16⅛	15⅛	15⅝	16¼	21⅞
Mpls.	14⅝	14⅝	13⅝	13⅝	14½	22
Wnpg.	22⅝	22⅝	21⅝	21⅝	22⅝	29⅝
May Oats.						
Chgo.	18⅝	18⅝	18⅛	18⅛	18⅞	24⅝
Mpls.	16⅝	16⅝	16	16	16¼	23¼
Wnpg.	25⅝	25⅝	25¼	25¼	25⅝	30⅝
July Oats.						
Chgo.	18⅝	18⅝	18⅛	18⅝	....	....
December Rye.						
Chgo.	31⅝	31⅝	31	31⅛	32⅛	39
Mpls.	29⅝	29⅝	28⅝	28⅝	29⅝	37⅛
Dlth.	30⅝	30⅝	30⅝	30⅝	30⅛	37⅝
Wnpg.	31⅝	31⅝	30⅝	30⅝	31⅝	35⅝
May Rye.						
Chgo.	35⅝	35⅝	35	35⅛	35⅝	41⅛
Mpls.	32	32⅛	31⅝	31⅝	32⅝	38⅝
Dlth.	....	....	....	33⅝	34	....
Wnpg.	36	36	35⅝	35⅝	36⅝	38⅝
July Rye.						
Chgo.	35½	36⅝	35½	36¼	....	....
December Barley.						
Mpls.	21	21	20⅝	20⅝	21¼	34⅝
Wnpg.	25⅝	25⅝	25⅝	25⅝	26	31
December Flaxseed.						
Mpls	1.07⅝	1.09	1.07⅝	1.07⅝	1.07⅞	1.26
Dlth.	1.08	1.10	1.08	1.09	1.08	1.26⅛
Wnpg.	71⅝	73⅝	71⅝	73	70⅝	93½

*Durum. †Exchange, $3.44; Tuesday $3.45.

LIVERPOOL COTTON.

LIVERPOOL, Oct. 13.—(AP)—COTTON—2,000 bales, American mil. Spot in fair demand; prices five points lower; quotations in pence: American, strict good middling, 6.34d; good middling, 6.09d; strict middling, 5.84d; middling, 5.64d; strict low middling, 5.54d; low middling, 5.39d; strict good ordinary, 5.19d; good ordinary, 4.89d. Futures closed barely steady. October, 5.30d; December, 5.26d; January, 5.25d; March, 5.25d; May, 5.27d; July, 5.27d.

OPEN GRAIN TRADES

Open interest in grain futures on the Chicago Board of Trade, including 25,000 bu March wheat, 10,000 bu March corn, and 5,000 bu March rye, follow, last three ciphers omitted:

	December.	May.	July.	Total.
WHEAT.				
Tues.	99,523	62,323	2,039	163,910
Mon.	100,860	61,815	1,658	164,358
Wk. ago	113,661	60,619	452	174,757
CORN.				
Tues.	31,972	11,321	323	43,638
Mon.	31,562	10,358	276	42,706
Wk. ago.	30,679	8,692	47	39,698
OATS.				
Tues.	17,337	8,806	....	26,143
Mon.	17,405	8,752	....	26,157
Wk. ago.	18,397	8,236	....	26,638
RYE.				
Tues.	4,881	2,210	....	7,096
Mon.	4,911	2,202	....	7,118
Wk. ago.	5,295	2,004	....	7,304

Grain futures purchases on the Chicago Board of Trade follow, last three ciphers omitted:

	Tuesday.	Week ago.	Last year.
Wheat	26,928	16,524	28,923
Corn	5,410	4,685	7,264
Oats	245	783	956
Rye	231	92	252
Totals	32,814	22,084	37,395

EGG FUTURES ADVANCE

Egg futures advanced sharply on the Chicago Mercantile Exchange yesterday, making net gains of ½@⅝c despite selling at the close. Butter closed unchanged to ⅛c higher. Sentiment was strongly bullish at the opening in eggs and buying came out heavily, carrying the market rapidly higher. A better condition in the spot market and relatively light receipts bolstered the market, but movement of eggs out of storage remaining bearish. Realizing on the advance became stronger at the close and the best figures were not maintained. Butter news early was fairly favorable and buying moved prices higher. Later, however, storage figures proved disappointing and late selling dropped the market back to the opening levels. Sales: Butter, 77 cars; eggs, 189 cars. Deliveries: Eggs, 5 cars. Prices follow:

BUTTER.

Storage Standards—	Open.	High.	Low.	Close.	Prev. close.
November	20⅝	20⅝	20¼	20¼	20⅛
December	20⅝	20⅝	20⅝	20⅝	20⅝

EGGS.

Refrigerator Standards—	Open.	High.	Low.	close.	Prev. close.
October	23⅛	23⅝	23¼	23⅝	23
November	23½	24⅛	23⅝	23⅝	23⅝

FOREIGN MONEY MARKETS.

LONDON, Oct. 13.—(AP)—Money, ⅝ per cent; discount rates—short bills, ⅝@11 per cent; three month bills, ⅝@11 per cent; bar silver firm, 1/16 higher at 17⅝d.

PARIS, Oct. 13.—(AP)—Three per cent rentes, 82f 35c. Five per cent loan, 100f 85c. Exchange on London, 87f 79c. The dollar was quoted at 25f 49½c.

ILLINOIS ROAD CUTS COAL RATE TO FIGHT TRUCKS

[Chicago Tribune Press Service.]

Washington, D. C., Oct. 13.—A plea of the Peoria and Peking Union Railway company that it be permitted to charge lower rates on coal than prescribed by interstate commerce commission, in order to meet motor truck competition in Illinois, was granted today by the commission.

The railroad has been charging 35 cents a ton on lump coal and 30 cents on fine coal for the haul from the mine of the Lake Erie Mining company to Peoria, Ill. Under a recent order of the commission in the Illinois intrastate coal cases these rates would have to be increased to 60 cents.

The commission said it was convinced that its previous scale must be modified, so as to enable the rail lines to meet the changed conditions, including motor competition.

DIVIDENDS DECLARED

Stock—Rate—Period	Payable.	Stock of record
Am Mach & Fdry 20c q	Nov. 1	Oct. 22
Archer Daniels pf $1.75 q	Nov. 1	Oct. 21
Columbus Rwy B pfd $1.63 q	Nov. 1	Oct. 15
Consol Oil 8% pfd $2 q	Nov. 15	Nov. 1
Contl Can 50c q	Nov. 15	Nov. 10
First N Bk of Cin $6 S-A	Nov. 1	Oct. 20
Intl Cig Mach 37½c q	Nov. 1	Oct. 22
N Y & Hondur Ros 25c q	Oct. 29	Oct. 18
Process 5c q	Nov. 1	Oct. 22
Proter & Gam. 50c q	Nov. 15	Oct. 25
Scotten-Dillon 20c q	Nov. 15	Nov. 7
Simpson Robt pfd $3 S-A	Nov. 1	Oct. 15
Woolworth 60c q	Dec. 1	Nov. 1

COTTONSEED OIL.

NEW YORK, Oct. 13.—(AP)—COTTONSEED OIL—Bleachable was easy under liquidation and commission house selling promoted by the lower cotton and grain markets and the bearish census report showing consumption in September of 258,219 barrels. Closing prices were 10 to 15 point net lower. Bleachable spot closed 4c; October, 4.05c; December, 4.08c; January, 4.13c; March, 4.27c; May, 4.37c.

DRY GOODS.

NEW YORK, Oct. 13.—(AP)—Cotton goods were quiet today. Sellers were declining lower bids on gray cloths. Burlaps were quiet. Silk goods are selling moderately for immediate cutting. More active bidding was reported for women's wear in dress goods and coatings. Little change was noted in the sold-up rayon markets.

NEWS OF CROPS

Weather in Kansas is dry and only about 40 per cent of the normal winter wheat acreage has been sown around Goodland, says reports to Bartlett-Frazier Co. Goldberg, Neb., reports they are not likely to have over 40 per cent of the wheat acreage in that vicinity as there has been no moisture. Omaha had its first car of new corn on Thursday. It graded 56.6 lbs with 17.5 per cent moisture, and 1.7 per cent damage.

State and federal division of agriculture in Nebraska says corn is yielding 26 bu per acre, with an estimate of 281,971,000 bu, as compared with 170,714,000 bu last year. Iowa's corn croy of 516,000,000 bu is said to be the largest on record, as given by the government report. Yield per acre is 44 bu or 2 bu less than the highest record, but in only two other years has it been exceeded. Favorable weather for maturing and drying during the month of September is largely responsible for the big yield. Indiana's corn crop improved last month as reported by the agricultural department of Purdue university.

METALS.

NEW YORK, Oct. 13.—(AP)—STEEL—Prices unchanged. COPPER—Quiet; electrolytic spot and future, 6¼c. TIN—Firmer; spot and nearby, $24.35; future, $24.50. IRON—Quiet, unchanged. LEAD—Steady; spot New York, 3.00c; East St. Louis, 2.90c. ZINC—Quiet; East St. Louis spot and future, 3.05c. ANTIMONY—5.62c. QUICKSILVER—$47.50@49.00.

LONDON, Oct. 13.—(AP)—COPPER—Standard spot, £32 6s 6d; future, £32 6s. Electrolytic, spot, £36 5s; future, £35 15s. TIN—Spot, £151 7s 6d; future, £152 10s. LEAD—Spot, £11 17s 6d; future, £12. ZINC—Spot £14 15s; future, £15.

PHILADELPHIA COMPANY.

Company reported gross for the 12 months ended Aug. 31 of $50,226,200 against $58,703,956 in the previous year. Balance available for dividends was $6,704,071 against $11,963,309 in the preceding year.

A high type man who has an acquaintanceship among public utility buyers and officials in the Central and Southern states can make a worthwhile connection with a progressive manufacturer in a well stabilized field. This position requires a matured salesman who is conscientious and has more than ordinary ability. Satisfactory compensation will be arranged. In reply give full details, age, past history, etc. ADDRESS O B 346, TRIBUNE.

BIDS AND OFFERS

Range of prices on bids and offers, good all day Friday, follow:

	Bids— High.	Low.	Close.	Offers— High.	Low.	Close.
WHEAT.						
Dec.	47½	47¼	47¼	48⅝	48⅛	48⅛
May.	52½	52¼	52⅝	54	53⅝	54
CORN.						
Dec.	25⅝	25⅝	25⅛	26⅛	26¼	26⅝
May.	30⅝	30⅝	30⅝	31¼	31¼	31⅛
RYE.						
Dec.	30⅝	30⅝	30⅝	....	....	....
May.	34¼	34¼	34¼	....	....	....

GOOD ALL NEXT WEEK.

	Wheat.	Corn.	Oats.	Rye.
Bids—				
December	45	24⅝	15	29
May	50	29⅝	17⅝	33
Offers—				
December	52⅝	28⅛	16⅛	34
May	57¼	33⅛	19	38

HIDE FUTURES

Futures declined 35 to 45 points on the New York Hide exchange yesterday with sales of 2,840,000 lbs. Closing bids—old contracts—December, 4.90c; March, 5.35c; new contracts—December, 4.85c; March, 5.70c; June, 6.25c; September, 6.75c.

SOUTHERN COLORADO POWER.

Balance for dividends for the 12 months ended Aug. 31 was $41,663 against $112,685 in the preceding year.

Established 1880

James E. Bennett & Co.

MEMBERS ALL PRINCIPAL EXCHANGES

STOCKS GRAIN SUGAR COTTON

Winnipeg New York—PRIVATE WIRES—Denver New Orleans

332 S. La Salle St. Wabash 2740

HOG PRICES FIRM, THOUGH RALLIES FAIL TO HOLD

Range Narrow, as Reports of Pork Demand Vary.

CHICAGO LIVE STOCK

HOGS.

Receipts, 19,000; shipments, 2,500.

Bulk of sales	$3.40@3.80
Light, good to choice, 140@160..	3.75@3.90
Light, good to choice, 170@180..	3.75@3.90
Good to choice, 180@210	3.75@3.90
Good to choice, 220@250	3.75@3.90
Good to choice, 260@325	3.50@3.90
Pigs, good to choice, 100@135	3.50@3.90
Pigs, fair to good, 100@125	3.00@3.50
Pigs, inferior to fair, 60@125	2.00@3.00
Light packing sows, 270@350	3.15@3.40
Heavy packing sows, 350@550	2.75@3.15

CATTLE.

Receipts, 7,500; shipments, 2,500.

Prime steers, 1,000@1,500	$8.75@9.75
Good to choice, 700@1,300	7.50@9.25
Bulk of sales	6.00@8.25
Poor to choice, 700@1,000	4.50@9.00
Low grade killing steers	3.00@4.25
Cows, choice to prime	3.75@4.50
Cows, good to choice	3.00@3.50
Cows, common to fair	2.60@2.90
Canners and cutters	1.25@2.50
Heifers, yearlings, good to choice	6.75@8.25
Bulls, bologna, common to good..	2.25@3.10
Calves, poor to choice	3.50@7.00
Stockers and feeders	3.00@6.50

SHEEP AND LAMBS.

Receipts, 17,000; shipments, 2,000.

Native lambs, good to choice	$5.50@5.90
Native lambs, medium to choice	5.00@5.50
Native lambs, common to fair	4.00@5.00
Native lambs, culls	2.50@3.75
West. range lambs, gd. to choice	5.25@5.50
Wethers, twos, fair to best	2.50@3.00
Feeding lambs, good to choice	5.00@5.25
Feeding lambs, fair to good	4.50@5.00
Ewes, light, good to choice	1.75@2.00
Ewes, heavy, good to choice	1.25@1.50
Ewes, inferior to fair	.50@1.00
Yearlings, all grades	3.50@4.25
Bucks	1.00@1.75
Breeding ewes	2.90@4.25

COMPARATIVE PRICES.

HOGS—Bulk of sales yesterday..$3.40@3.80
One month ago .... 3.65@4.40
One year ago .... 4.85@5.50
Top yesterday, $3.90; average, $3.60.
CATTLE—Bulk of sales........$6.00@ 8.25
One month ago........ 6.50@ 9.50
One year ago........ 7.00@10.00
Top yesterday, $9.50; average, $7.15.
SHEEP—Western range lambs....$5.00@5.45
One month ago........ 5.25@6.00
One year ago .... 5.75@7.65
Top yesterday, $5.90; average, $5.25.
Estimated receipts at Chicago today: Cattle, 1,500; hogs, 14,000; sheep, 13,000.

The hog market failed miserably in an attempt to get back up to the $4.00 line yesterday. Directly after prices had poked ahead 5@10c in places, buyers tightened up and soon had the market back in line with the average of the preceding session. The peak price on the early upturn moved up 5c to $3.90, but the general average for the day remained unchanged at $3.60.

A rally in the wholesale trade for fresh pork loins stirred up some interest, but later word that other pork products had weakened carried more weight.

The range of prices continued extremely narrow, bulk of high grade 150@175 lb averages selling at $3.75@3.85. Fancy 150@280 lb averages topped the list at $3.90. Butchers weighing 325@350 lbs sold at $3.25@3.50, while packing grades brought $2.75@3.40, according to weight. A few roasting pigs, no criterion of the general hog market, have sold lately up to $4.00@4.25, averaging 50@80 lbs.

Cattle Trade Drags.

Early trading in the cattle alleys set a draggy pace that held throughout the session. Packing houses carried limited buying orders and met little outside opposition to their mostly steady bids. Although action is lacking, current quotations on the rank and file of steers seem to be more in line with buyers' ideas.

Yesterday's buying indicated losses of 25@50c compared with a week ago. Choice 1,296 lb steers topped the market at $9.50, but few cattle weighing less than 1,100 lbs managed to get within $1 of this mark. Bulk of the lighter weighs sold at $6.00@7.50 and plain quality ranged down to $4.50. Only thin, ill bred stock with very little "kill" sold below the latter price.

Little change was noted in butcher stock for either the day or week, except for some strength in heifers. Calves declined after a steady opening.

Setback in Lambs.

Lambs took a drubbing that forced prices back unevenly 15@40c yesterday, erasing practically all of the midweek gains. Packers and city butchers handpicked best native ewe and wether lambs up to $5.90, while the bulk sold at $5.25@5.50. These classes showed the most gain Wednesday and the sharpest losses Thursday. Range lambs dropped 15c to $5.45. Aged and yearling sheep sold steady.

BUILDING INDEX IN FIRST UPTURN SINCE NOV., 1931

[Chicago Tribune Press Service.]

New York, Oct. 13.—For the first time since November, 1930, Bradstreet's building permit value index showed an increase during September, advancing to 13.6, against 10.1 in August and 34.4 in September, 1931.

Permit values, as reported to Bradstreet's Weekly for September, showed an increase of 10.4 per cent over the previous month. However, they are still 61.8 per cent below a year ago. The total value for 215 cities of the United States in September amounted to $30,437,268, as against $27,565,795 in August and $79,589,466 in September, 1931.

The districts showing increases from August to September were: New England, plus 13.2 per cent; east central, 90.4; south central, 40.2; mountain, 24.2, and Pacific, 3.5. The districts which declined in September all showed increases in the previous month. It seems, however, that there is no apparent regularity, but the building trade has hit bottom and has begun to advance slowly.

F. W. Woolworth Declares Regular 60 Cent Dividend

F. W. Woolworth company directors yesterday declared a regular quarterly dividend of 60 cents a share on the capital stock, payable Dec. 1 to stock of record Nov. 10. On Sept. 1 the company had 39,132 shareholders compared with 26,873 a year ago.

Curtis Wright Corp. Clears Up Bank Indebtedness

Curtis Wright corporation has completed the paying off of its remaining bank loans amounting to $645,000, and it is understood that the corporation and its subsidiaries currently have a bank balance in excess of $1,000,000.

NEW YORK CURB TRANSACTIONS

Thursday, October 13, 1932.

Shares sold today....................180,000 Total sales 1932 to date......49,299,000
Year ago ....253,341 Total sales 1931 to date......88,032,364

	Sales.	High.	Low.	Close.	Net chge.
A					
Ala Pw $7 pf	20	75	75	75	+ ⅝
Alex Indus....	300	⅛	1/16	1/16	— 1/16
Alum Co Am..	750	53¼	48⅛	48⅛	— 4½
Am Beverage..	1,700	7½	7½	7½	— ¼
Am Cit P&L B	2,400	4½	4¼	4⅜	— ⅛
Am Cyan B..	500	4⅜	4¼	4¼	— ⅛
Am & FgnP w	800	5	5	5	....
Am Founders..	100	1¼	1¼	1¼	....
Am Gas & El	3,600	27⅝	25⅝	26⅝	— 1⅛
Am Lt & T..	300	18	17½	17½	+ ¼
Am Maracaibo	100	⅝	⅝	⅝	+ ⅛
Am Pneumatic	200	⅛	⅛	⅛	....
Am Sup Pw .	6,600	5	4½	4½	— ⅜
Do 1st pr....	100	57	57	57	....
Anch Post F.	100	1⅝	1⅝	1⅝	— ⅝
Ark Nat Gas A	2,000	2¼	2¼	2¼	....
Do pfd	600	4½	4⅜	4⅜	+ ¼
Armstrong Ck	100	6	6	6	....
Asso G&El A	2,000	2⅝	2¼	2¼	— ⅛
Do war	200	1/16	1/16	1/16	....
Asso Laund..	200	⅛	⅛	⅛	....
Atl Sec Corp..	100	5	5	5	— 1⅝
Atlas Corp ..	1,400	6⅝	6¼	6½	— ¼
Do war	200	2½	2⅜	2⅜	— ⅛
Atl Lobos pfd	100	⅝	⅝	⅝	+ ⅛
B					
Ben Ind Loan	600	12½	12	12½	+ ½
Bliss E W....	100	2⅜	2⅜	2⅜	— ¼
Blue Ridge	1,100	3	3	3	....
Do cv pfd..	300	28⅜	28⅜	28⅜	....
Braz T & L..	1,900	8⅜	8	8	— 1⅛
Brill A	100	1	1	1	....
Brit Celan	100	1⅝	1⅝	1⅝	— ⅛
C					
Cab & Wire A	200	11/16	11/16	11/16	— 1/16
Do B	600	⅝	⅝	⅝	....
Can Marc Wir	100	1⅝	1⅝	1⅝	....
Celanese pf....	225	50	49⅛	49⅛	— 1⅝
Cen Pub S A	200	⅜	⅜	⅜	....
Cen St El....	1,300	3⅛	2⅝	2⅝	— ¼
Cities Service	10,900	3⅝	3⅛	3¼	— ⅛
Do pfd	100	21	21	21	....
Do BB pfd..	20	17⅝	17	17	....
Colum O&G vtc	100	1½	1½	1½	+ ⅝
*Comwith Edis	200	71	71	71	+ ¼
Cmwlth & S w	700	⅛	1/16	1/16	— 1/16
Comm Wat Svc	200	⅝	⅝	⅝	— ⅛
Cons Cop M..	100	⅝	⅝	⅝	....
Cons G&E Balt	200	63	63	63	....
Copper Range	100	3	3	3	— ¼
Cord Corp	2,000	4¼	4	4	— ⅛
Cor & Rey pfA	100	10	10	10	— ½
Cosden O pf..	200	2¼	1⅝	1⅝	— 1⅛
Crocker Wh ..	700	5	4⅛	4⅛	+ ⅛
Crown C Pet..	900	½	½	½	....
D					
Deere & Co...	1,200	9⅝	9¼	9¼	— 1
De Forest	400	½	⅜	½	....
Detroit Aircrft	1,700	¼	¼	¼	....
Driver Harris.	300	5½	5¼	5¼	— ⅝
Duval Tex	100	⅛	⅛	⅛	....
E					
East Gas & F	100	6⅜	6⅜	6⅜	— ⅛
East Sta P....	300	2⅝	2½	2½	— ⅛
East Ut As cv	100	4¼	4¼	4¼	....
Eisler Elec ..	100	1⅝	1⅝	1⅝	....
El Bd & Sh..	50,900	24	20⅝	22	— 1
Do pfd	300	47	46⅛	46⅛	— 1⅞
Do 5 pfd ..	300	43	42	42	— 1
Emp G&F 8 pf	50	21	21	21	— 1
Do 7 pfd ..	150	18½	17	18½	+ ½
F					
Feder Met....	100	16¼	16¼	16¼	+ 1⅝
Fisk Rub n..	100	2½	2½	2½	— ⅛
Do pfd new	200	20⅝	20⅛	20⅛	— 1⅞
FlaP&L7% pf	75	36	35	35	— 7½
Ford M C A..	700	7⅜	7	7	— ⅜
Ford Mot Ltd.	2,300	3⅜	3⅜	3⅜	....
G					
Gen Aviation.	100	2⅜	2⅜	2⅜	— ¼
Glen Alden...	1,100	13½	13	13	....
Gold Seal Elec	100	⅝	⅝	⅝	+ 1/16
Goldm Sachs.	900	3	3	3	....
Gul Oil Pa....	400	31	29⅞	29⅞	+ ¼
H					
Hir Walker...	300	5½	5⅜	5½	+ ½
HudBayM & S	400	2¼	2⅛	2⅛	— ⅛
Hydro El Sec.	100	5⅛	5⅛	5⅛	....
Hygrade Fd..	3,300	3⅝	3½	3⅝	+ ⅛
I					
IllP&L 6% pf	75	39⅛	38⅝	39⅛	+ ⅛
Imp Oil Can.	300	8¼	8¼	8¼	+ ⅛
Imp Tob Can..	600	7¼	7¼	7¼	— ⅝
Indep Pneu T	50	10	10	10	....
Ins Co N Am.	100	33¼	33¼	33¼	+ ....
Intercon Pet..	1,800	1/16	1/16	1/16	....
Internat Pet..	1,600	10	9⅝	9⅝	— ⅜
Inter Sup Pw	1,100	12¾	12	12⅝	+ ½
Inter Util B..	600	2	2	2	....
Interst Equit.	100	½	½	½	— ¼
Do cv pfd..	200	14	13½	14	....
Ital Superp A	200	1⅝	1⅝	1⅝	+ ⅛
K					
Kelly Spring n	100	2	2	2	— 1
Do pfd new	100	10	10	10	— ¼
Kirby Pet.....	600	⅝	⅝	⅝	+ ⅛
L					
Lake Shore M	200	26⅝	26½	26½	— ½
Lerner Strs..	100	3	3	3	....
Lib McN & L	100	2	2	2	....
Lone Star Gas	200	6½	6½	6½	— ⅛
Long Is Lt....	500	13	13	13	— ¼
Louis L & E..	200	1¼	1	1	....
M					
Memphis N G	100	3¼	3¼	3¼	....
Mid West Util	200	⅛	⅛	⅛	....
N					
Nat Am Co...	600	½	½	½	— ⅛
Nat Avia.....	500	5⅛	5	5⅛	+ ⅛
Nat Bellas H.	1,500	2	1⅞	1⅞	....
Nat B & Sh..	100	26	26	26	+ ½
Nat Investors.	200	3⅛	3⅛	3⅛	— ¼
Do war.....	100	1⅛	1⅛	1⅛	+ ⅛
Nat Leather..	100	⅝	⅝	⅝	+ ⅛
NatP&L6% pf	100	67	67	67	— 1⅝
Nat Stl war.	200	1	1	1	....
Nebel O......	100	⅛	⅛	⅛	....
Nelson H.....	100	6	6	6	— ....
N E Pow pfd	10	48¼	48¼	48¼	....
Newmont Min	700	13⅝	12½	12½	+ ¼
N Y Shipb Fd	100	2⅛	2⅛	2⅛	— ⅛
NYTel6½% pf	50	114	113¾	114	....
N Y Transit..	100	3⅜	3⅜	3⅜	+ ⅛
Niag Hud Pw	600	15	14⅝	14⅝	— ⅜
Do A war..	200	1	1	1	— ⅛
Nipissing M..	100	13/16	13/16	13/16	— 1/16
Nitrate B....	100	¼	¼	¼	+ ⅛
O					
Ohio Cop....	1,000	1/16	1/16	1/16	....
Outbrd Mot A	100	1½	1½	1½	....
Do B.......	100	½	½	½	....
P					
PacG&E 1st pf	200	24	24	24	....
Pennroad	1,100	2¼	2⅛	2¼	....
Phoenix Sec .	500	⅝	⅝	⅝	....
Pilot Radio A	100	1⅝	1⅝	1⅝	....
Pioneer Gold..	1,000	4¼	4	4	....
Pitney-Bowes .	100	3⅝	3⅝	3⅝	— ⅛
Pruden Inv ..	700	4¼	4	4	....
Pub U H w....	500	5-32	5-32	5-32	....
Do x w	200	⅝	⅝	⅝	+ ¼
R					
Rainb Lum B	100	1/16	1/16	1/16	....
Raytheon v t c	200	5	5	5	+ ⅛
Reli Intl A ..	100	2	2	2	....
Reli Manage .	100	1	1	1	— ¼
Reynolds Inv..	100	¼	¼	¼	— ⅛
S					
St Anth Gold.	1,000	1/16	1/16	1/16	....
St Regis Pap.	1,900	3⅝	3¼	3⅜	— ⅛
Do pfd	10	30	30	30	....
Sec Allied n v	400	7½	7	7	— ⅝
Selby Shoe ..	200	12	11⅛	11⅛	— ⅝
Shaw W & P.	300	12½	12¼	12½	+ ½
Shenandoah ..	300	3¼	3	3	— ¼
Do pfd	400	19⅝	19⅛	19⅛	— ⅝
Smith A O..	150	21	20	20	— 2
S Am G & Pl	100	1	1	1	....
S Cal Ed B pf	300	23	23	23	....
Do C pfd..	200	20	20	20	— ⅝
S W Bell T pfd	50	109½	109½	109½	....
Stahl-Meyer ..	100	4	4	4	— 1
St Oil Ind ..	6,500	20⅞	20½	20⅝	+ ½
St Oil Ky	200	11¼	11⅛	11⅛	+ ⅛
St Oil Ohio pf	20	83	83	83	+ ⅛
St Sil-Lead ..	1,400	1/16	1/16	1/16	....
Stutz Mot Am	600	10⅛	9½	10½	+ ½
Swift & Co ..	100	8⅛	8⅛	8⅛	— ⅛
Swift Int	200	16⅛	16⅛	16⅛	....
Swiss-AmEl pf	100	37	37	37	....
T					
Taggart	200	2	2	2	....
Technicolor ..	100	3⅛	3⅛	3⅛	....
Teck-Hugh G.	600	3⅛	3	3⅛	+ ⅛
Todd Ship	100	11	11	11	— 1⅛
Transcont Air.	200	3⅜	3⅛	3⅛	— ⅛
Trans-Lux	500	1⅝	1⅝	1⅝	....
TubizeChACor.	100	12	12	12	....
U					
Uni Found ...	1,500	1⅝	1½	1⅝	....
Uni Gas	3,000	2⅝	2½	2½	....
Do war	400	⅝	⅝	⅝	....
Do pfd	100	29	29	29	+ ⅛
Un L & Pr A	600	5	4⅜	4⅜	— ⅝
Do cv pfd ..	1,000	20¼	19	19	— ⅝
Uni Shoe M ..	225	37⅝	34⅝	34⅝	— 1⅝
U S Elec Pow	500	1⅛	1	1	— ⅛
Do war	100	⅛	⅛	⅛	....
U S Foil B ..	200	3⅜	3⅜	3⅜	— ⅝
Uni Stor v t c	200	1/16	1/16	1/16	+ 1/16
Uni Verde	700	2⅝	2½	2½	— ⅛
Utility Equit..	300	2	2	2	....
Util Pow & Lt	1,600	2¼	2	2¼	....
Do pfd	50	29⅞	29⅞	29⅞	— 7⅛
V					
Venezuel Pet.	100	1/16	1/16	1/16	....
Vogt Mfg	100	2½	2½	2½	+ ⅛
W					
West Cartr pf	25	55	55	55	+ ¼
Woodley Pet ..	200	2	2	2	+ ⅛
Woolworth Ltd	800	10	10	10	+ ⅛
Wright Hargr.	100	2⅝	2⅝	2⅝	+ ⅛

DOMESTIC BONDS.

No. thous.	High.	Low.	Close.	Net chge.
3 Ala Pow 5s '46..	97½	97¼	97¼	— ¼
2 do 5s '68....	88	88	88	— ½
2 do 4½s '67......	81¼	81¼	81¼	....
1 do 5s '56......	95	95	95	+ 1⅝
13 Alum Co 5s '52.	97⅝	97⅛	97⅝	....
5 Alum Ltd 5s '48.	70½	70½	70½	....
1 AmCowlth 5½s'53	3	3	3	+ ½
5 AmCumP 5½s'53.	8⅜	8	8	— ⅝
2 Am&Cont 5s '43.	60	58	60	....
2 Am E&P 6s '57 A	32½	32½	32½	....
21 Am G&E 5s2028	83	82⅛	82⅛	— ....
5 Am G&Pw 6s'39.	39	38	38⅛	+ 1⅝
5 do 5s '53....	31⅛	31⅛	31⅛	+ ⅛
15 Am P&L 6s 2016	62⅛	61⅛	61⅛	— 1½
10 Am Rad 4½s '47	96	95	96	+ 1
27 AmRollM 4½s'33.	69⅛	68⅜	68⅜	+ ⅛
1 Am Seat 6s '36..	34⅛	34⅛	34⅛	+ ⅛
6 AppalGas 6s'45B.	6⅝	6¼	6¼	— ⅛
3 Appal Pow 5s'56	91	90⅛	91	+ ½
7 Ark P&L 6s'41..	85	83⅝	83½	— 2
11 As Elec 4½s '53.	43	41	42	— 1
20 AGE5½s'38inv ctf	26	25	25¼	+ ⅛
16 do 5s '50.......	28	26	26	— 1
5 do 5½s '77......	30	29	29	....
75 do 5s '68.......	26⅜	24⅝	25	— 2
2 do 4½s '48......	27	27	27	....
97 do 4½s '49 C......	26⅛	23⅝	23⅞	— 2⅛
5 As Rayon 5s '50	40	40	40	+ ½
12 AsTelUt 5½s '44C	21	20½	21	+ 1⅛
11 As T&T 5½s'55A	35⅝	33¼	34⅝	....
11 BellTCan 5s '55A	99⅜	99⅛	99⅛	....
6 do 5s '57 B......	99⅝	99	99¼	+ ¼
1 do 5s '60 C......	99⅛	99⅛	99⅛	+ ⅝
4 Birm El 4½s '68.	78	77⅛	78	— 1
3 BroadRivP 5s'54A	46	45	45	....
1 Bflo G El5s'56A.	103¼	103¼	103¼	— ¼
2 CanNREq 7s'35E.	100⅝	100⅝	100⅝	....
19 CanPacRy 6s '42.	97	96¼	96⅝	+ ⅛
5 Caro P&L 5s '56.	71⅛	71⅛	71⅛	+ ½
1 CenAriz L&P5s'60	91	91	91	+ 1
1 CenIllPS 5s'56E.	72⅜	72⅜	72⅜	— 2¼
1 do 5s '68 G......	74	74	74	+ 2¼
7 do 4½s '67 F......	66⅞	65⅛	65⅛	— 1⅛
2 CenOhL&P 5s'50A	64	62	62	— 2
8 Cen P&L 5s '56.	64½	64⅛	64½	— ⅛
3 Cen Pow 5s'57D.	72⅛	72	72	— 1
30 Cen P Svc 5½s'49	8½	8⅜	8⅜	— ½
25 Cen St El 5½s'54	41	38⅜	39½	— ⅝
10 do 5s '48......	39	38	38	— 1⅛
19 CenStP&L 5½s'53	39½	38	39½	— ½
3 ChiDistE 4½s'70A	79	79	79	+ 1
7 do 5½s '35 B......	79	79	79	+ ½
2 ChiPnTool 5½s'42	42	42	42	— 2
5 CigStraR 5½s'49A	21	20½	20½	— ½
15 CinStCar 5½s'52A	56	56	56	....
5 do 6s '55 B......	59	59	59	— 2⅝
11 Cities Ser 5s '66.	39⅛	38⅛	38⅛	— 1⅝
145 do 5s '50......	39⅝	37⅝	37⅝	— 2⅛
29 Cit S Gas 5½s'42	54⅛	52⅝	54⅛	— ⅛
6 CitSGPipe 6s'43.	62⅝	62⅛	62⅛	— ⅛
34 Cit S Pw 5½s '52	43¼	42⅝	42⅝	— ⅛
20 CitSP&Lt 5½s'49	43⅛	43⅛	43⅛	— ⅝
1 Clev E Ill 5s'39.	104⅝	104⅝	104⅝	....
1 do 5s '61 B.....	105½	105½	105½	....
1 Clev Rwy 5s '33.	87	87	87	+ 2
4 CowlthEd 5s'53A.	100¼	100¼	100¼	— ¼
7 do 5s '54 B.....	100⅝	100	100	— ¼
12 do 4s '81 F......	85¼	84	84	— 1
35 do 5½s '62 G....	102½	101⅝	102¼	— ⅛
8 CwlthSub5½s'48A	76	75⅝	75⅝	— ⅝
15 Com P&L 5s'57.	54⅛	54	54⅛	....
13 ConL&P 4½s'56C.	100⅛	100⅛	100⅛	+ 1⅛
19 do 5s '62 D......	103	102⅝	102⅝	+ ⅛
54 ConnRivP 5s'52A	94⅝	94⅛	94⅛	— ⅛
1 CGBalt 5½s'52E.	107⅛	107⅛	107⅛	— ⅛
5 do 5s '39......	104⅜	104⅜	104⅜	— ⅛
13 CGEL&P 4½s'35.	103⅛	103	103	....
2 do 4s '81........	95	95	95	....
6 ConGasUt 6s'43A	23	22⅛	22⅛	— ⅛
6 Consum P 5s '36.	104½	104⅛	104⅛	+ ⅛
21 do 4½s '58......	100	99⅛	99⅛	— ⅛
9 Cont G&E 5s'58A	59	58⅝	58⅝	— ⅛
7 ContR&Stl 6s'40A	42	41	41	— 1⅛
2 Crane Co 5s '40.	70	70	70	....
2 Cudahy P 5½s'37	85	85	85	....
4 do 5s '46........	99⅜	99⅜	99⅜	— ⅛
34 Dayt P&L 5s'41.	102½	101⅝	101⅝	— ⅝
1 DelElPow 5½s'59	71	71	71	— 3
2 Denv G&E 5s'49.	96	94⅝	96	+ 1⅛
4 Derby G&E 5s'46.	74	74	74	— ¼
1 DetCGas 6s'47A..	84	84	84	— 1⅛
1 do 5s '50 B......	78⅛	78⅛	78⅛	+ 1⅛
9 DixGulfG6½s'37A	82	81½	81½	— ⅛
7 EastUtInv 5s'54A	23⅛	22	22	— 1
15 Ed El Ill 5s'35.	102⅝	102⅝	102⅝	+ ⅝
9 do 5s '34........	102⅛	102⅛	102⅛	....
2 do 5s '33........	100⅝	100⅝	100⅝	— ⅝
10 Elec P&L 5s 2030	44	43⅛	44	— ½
3 EmpDisE 5s'52..	49⅛	49⅛	49⅛	....
1 ElmWL&RR 5s'56	81	81	81	....
3 EmpO&R 5½s'42.	47⅛	47⅛	47⅛	— ⅝
1 FairbMorse 5s'42	57⅛	57⅛	57⅛	....
3 Fed Wat 5½s'54.	38	37⅝	37⅝	— ¼
2 FstoneCotM 5s'48	78⅛	78⅛	78⅛	— ¼
3 Fstone Tire 5s'42	85½	85½	85½	+ ¼
6 Fisk Rub 5½s'31	43⅛	42⅝	43	+ ⅛
8 do 5½s '31 cod.	43	42⅝	42⅝	+ ⅛
11 Fla P&L 5s'54..	67⅛	66	66	— 2
2 do 5½s '79 A....	58⅝	58⅛	58⅛	+ ¼
2 Gary E&G 5s'34A	66	66	66	+ 1
20 Gatin P 5s '56..	73⅛	73⅛	73⅛	+ ⅝
15 GenRay 6s'48xw.	26	26	26	+ 2
1 GenVend 6s'37xw	5¼	5¼	5¼	— 1⅛
22 GenWWk 5s'43A	45	42	42⅛	— 1⅛
8 do 6s '44 B....	10⅛	10⅛	10⅛	....
30 Geo Pow 5s '67..	85⅛	84⅛	84⅛	+ ⅛
14 GlenAldCoal 4s'65	51	50⅛	50⅛	+ ⅛
13 GliddenCo 5½s'35	86⅛	86	86	....
2 Gobel A 6½s'35A	67	67	67	— 1
3 Grand Tr 4s '50.	63	63	63	....
5 do 6½s '36	100⅛	100	100⅛	+ ⅛
4 Grt West P5s'46.	103	102⅝	102⅝	....
20 GulfOilPa 5s'47.	97⅝	97⅛	97⅝	— ⅝
2 do 5s '37........	100⅛	100⅛	100⅛	+ ⅛
1 HallPrint5½s'47A	59⅛	59⅛	59⅛	— 2⅝
4 HL&P 4½s '81E	90	89	90	+ 1
1 do 5s '53 A......	99⅛	99⅛	99⅛	....
12 Hyg Fds 6s '49A	47⅛	47⅛	47⅛	— ⅛
1 do 6s '49 B......	48	48	48	+ 1
1 Idaho Pw 5s '47.	99	99	99	— ¼
1 Ill Cen 4½s '34..	40⅛	40⅛	40⅛	+ ⅛
1 Ill N Ut 5s '57..	93⅛	93⅛	93⅛	— ⅛
29 IllP&L 5s '56C..	65	64⅛	64⅝	+ ⅛
3 do 5½s '57......	55⅛	55⅛	55⅛	+ 1⅛
9 do 5s '53 A......	74	73	74	+ 1⅛
19 do 5½s '54 B....	68⅛	66⅛	68⅛	+ 1⅛
2 Indep Oil 6s '39..	85	85	85	....
1 Ind El 6s '47....	76	76	76	— 1⅛
3 do 5s '51 C......	72	70⅛	72	— 1
1 Ind H E 5s '58 A	77	77	77	— ⅛
9 Ind G S 5s '48....	100	100	100	+ ⅛
1 Ind Svc 5s '50....	35	33	35	— 2
2 do 5s '63 A......	33⅛	33⅛	33⅛	+ ⅛
2 IndP&L 5s '57 A	92⅛	92⅛	92⅛	+ ⅛
12 InsulUl 6s '40 B	2	1⅝	2	....
2 IntPS 7s '36 D..	99⅝	99⅝	99⅝	— ⅛
2 do 7s '57 E......	91⅛	90	90	....
11 do 7s '52 F......	83	81⅛	83	+ 2⅛
6 do 6½s '55 C....	87	85	85	— 2⅛
1 do 6½s '54 B....	104⅛	104⅛	104⅛	....
2 Int S Am 5s '47.	47⅛	46⅛	47⅛	— ⅛
24 Int Pow 5s '57..	67	65	65⅛	+ 1⅛
1 IntPS 5s '56 D...	65⅛	65⅛	65⅛	— 1⅛
1 do 4½s '58......	63⅛	63⅛	63⅛	— ⅛
1 IaNebL&P 5s '57	76	76	76	— 2
6 IaP&L 4½s '58A	85	84⅛	84⅛	....
2 JacvlG 5s '42....	61⅛	61⅛	61⅛	+ ⅛
2 JamW 5½s '55 A	97⅛	96⅛	97⅛	+ ⅛
15 JCP&L 4½s '61C	90⅛	90	90	....
1 do 5s '47 B......	97	97	97	....
5 Jon&L 5s '39....	100⅛	100⅛	100⅛	+ ⅛
5 KanP&L 5s '57B.	82⅛	82	82	....
1 KyUtil 6½s '48D	86	86	86	....
1 do 5½s '55F......	76⅛	76⅛	76⅛	— 2
1 do 5s '69 I......	69	69	69	+ 1
1 do 5s '61 H......	69	69	69	....
1 KeystTel 5½s '55	55	55	55	....
14 KopG&C 5½s '50	83	82⅛	83	— 1
1 do 5s '47........	74	74	74	— 1
2 Kresge 5s '45 ctf	85⅛	85⅛	85⅛	....
8 LehPS 5s 2026A.	80	78⅛	78⅛	— ⅛
8 LAG&E 5½s '49I.	103	101⅛	101⅛	— 1⅛
1 do 5s '61........	97	97	97	....
5 LouP&L 5s '57..	86⅛	86⅛	86⅛	....
3 Man P 5½s '51A	53	52	52	— 3
12 MassGas 5½s '46	90	89⅛	89⅛	— ½
6 do 5s '55........	84⅛	84	84	....
37 Met Ed 5s '62 F	95⅛	94⅛	95½	— ¼
2 MidWUt 5s '32..	7	6⅛	6⅛	— 1
2 do 5s '34........	6⅛	6⅛	6⅛	— ½
2 MinGL 4½s '50.	84⅛	84⅛	84⅛	+ ⅛
2 MinP&L 4½s '78.	82⅛	81⅛	81⅛	— ⅛
6 MissP&LC 5s '57	74	73⅛	73⅛	— ⅛
2 MissPw 5s '55..	76	75⅛	76	+ 1
5 MissRP 5s '51...	103¼	103⅛	103⅛	+ ⅛
1 MonWP 5½s '53B	74	74	74	— ¼
22 MLH&P 5s '51A.	96⅛	96⅛	96⅛	+ ⅛
1 Narrag 5s B '57.	98⅝	98⅝	98⅝	+ ⅛
2 NatEP 5s '78......	5⅛	5⅛	5⅛	+ ⅛
19 do 6s 2026 A.....	78⅛	77⅛	77⅛	— 1⅛
4 do 5s 2030 B.....	66⅛	65	65	....
78 NatPS 5s '78.....	24⅛	23	24⅛	+ ⅝
1 NatTea 5s '35....	81⅛	81⅛	81⅛	....
1 NebPw 6s A 2022	97⅛	97⅛	97⅛	....
1 NevCalE 5s '56..	62⅝	62⅝	62⅝	+ ⅛
21 NEG&E 5s '50..	60	57⅛	57⅛	— 2⅛
18 do 5s '48........	60⅛	58	58	— 1
18 do 5s '47........	60	58	58	— 1⅛
16 NewEPw 5½s '54	66⅛	64	64	— 1⅛
5 do 5s '48........	63⅛	62⅝	62⅝	— ⅛
1 do 5s '51........	99⅝	99⅝	99⅝	— ⅛
4 NY&WLt 5s '54.	100	100	100	....
14 NYC&SLRR 6s'35	27	26⅝	26⅝	— ⅛
2 NYF 5½s '48 ww	68	68	68	....
31 NYP&L 4½s '67.	92⅛	91⅛	92	....
30 NYSE&G 4½s '80	88	87⅛	88	....
6 NiagFP 6s '50..	107	106⅛	106⅛	— ⅛
6 NorAL&P 5s '34.	90	89	90	+ 1½
13 NAL&P 5½s A'56	39⅛	38⅛	38⅛	— ½
2 NoCUt 5½s '48A	34	34	34	— 2
1 NIndG&E 6s '52	98⅛	98⅛	98⅛	— ⅛
1 NorIPS 5s '69..	84⅝	84⅝	84⅝	+ 2⅛
2 NNYUt 6s C '43	91	91	91	— 3
7 NO P&L 5½s '51	99	98⅛	98⅛	....
3 NOTr&L 5s '56..	94⅛	94⅛	94⅛	....
1 NorStP 5½s '40.	88	88	88	....
12 do 4½s '61......	91	90⅝	91	....
1 NWPS 5s A '57..	76	76	76	— ⅛
2 OhioEd 5s '60....	96⅛	96⅛	96⅛	....
3 do 6s 2024........	95⅛	95⅛	95⅛	....
15 do 4½s '56 D....	95⅛	95⅛	95⅛	+ ⅛
1 do 5s '54 D......	79	79	79	....
3 OklaG&E 6s '40A	78	78	78	....
6 do 5s '50........	85⅛	84	84	— 1
8 OklaP&W 5s '48A	60⅛	60⅛	60⅛	+ ⅛
5 PacG&E 4½s'57E	95	95	95	....
2 do 4½s '60 F....	95⅛	95	95	— ⅛
5 do 5½s '52 C....	104⅛	104⅛	104⅛	— ⅛
1 PacP&L 5s '55....	69⅛	69⅛	69⅛	— ⅛
8 PalmC 6s '38.....	81	80	80	+ 3
2 PenCP&L 4½s '77	76⅛	76⅛	76⅛	....
5 PenEl 4s '71 F..	72½	72⅛	72⅛	— ⅛
12 PenOEd 5½s '59B	72½	70	70	— 2⅛
5 POP&L 5½s '54A	99⅛	99	99	— ⅛
4 PenTCor 5s '60C.	95	95	95	....
*63 PeoGL&C 6s '57C.	100⅛	99⅝	100⅛	+ ⅛
2 Phila El 5s '66.	106⅛	106⅛	106⅛	— ⅛
7 PiedmEl6½s '60A	64⅛	64	64	— ⅛
2 do N Ry 5s '54 A	66⅛	66⅛	66⅛	....
4 Poor & Co 6s '39.	64	63	64	+ 2
1 PotomEd 5s '56 E	85⅛	85⅛	85⅛	— 1
1 do 4½s '61 F....	83	83	83	— 1
1 PotoEl Pw 5s '36.	104⅛	104⅛	104⅛	+ ⅛
10 PwCCan 4½s'59B	59	59	59	+ ⅛
1 PwCorNY 5½s'47	71	71	71	— 3
1 Proc&G 4½s '47.	103⅛	103⅛	103⅛	— ⅛
2 PubSv NIl 5s'56	88⅛	88⅛	88⅛	— ⅛
1 do 4½s '80 E....	78⅛	78⅛	78⅛	+ ⅛
1 do 4½s '81 F....	78⅛	78	78	....
105 do 6½s '37 G....	99⅛	98	98	— ⅛
2 do N J 6s ctfs.	110⅛	110⅛	110⅛	— ⅛
4 do Okla 5s '57 D	75	72⅛	72⅛	— 3⅛
4 do Subs5½s'49 A	64	63	63	— 1
16 PuSdP&L 5½s'49	70	69⅛	69⅛	+ 1⅛
8 do 5s '50 C......	68⅛	68	68	— 2
15 do 4½s '50 D..	65⅛	64⅛	65⅛	+ ⅛
11 Rep Gas 6s '45 A	16	15⅝	15⅝	+ ⅛
1 do 6s '45 A c.o.d.	13	13	13	— 1
6 RochCen P 5s '53	42	41	41	— 1⅛
8 RochG&E 5s'62E	99	98⅛	98⅛	— ⅛
1 St LG&Co 6s '47	15	15	15	....
3 SafeHW 4½s '79	97⅛	97⅛	97⅛	+ ⅛
11 SAntPuSv 5s'58B	81⅛	81	81	+ 1
2 SDiG&E 5½sD'60.	100	100	100	....
1 Scripps 5½s '43.	63	63	63	....
1 Seattle Lt 5s '49	57⅛	57⅛	57⅛	— ⅛
8 ShgWP4½s'70D	64	63	63	....
35 do 5s '70 C......	71	70	70⅛	+ ⅛
1 SheffdStl 5½s'48	66⅛	66⅛	66⅛	+ ⅛
2 SiouxCG&E6sA'47	91⅛	91	91	....
3 SilicaGel 6½s '32	43	43	43	— 1
5 SEP&L6'2025Axw	70	69½	69⅜	— ¼
4 So Cal Ed 5s '39.	105	105	105	— ¼
18 do 5s '51........	102	101⅛	101⅛	— ⅛
28 do 5s '54........	101⅛	100⅛	100⅛	— ¼
1 do 5s '57........	93½	93½	93½	+ 2
2 So Car Pow 5s '57	68⅛	68⅛	68⅛	+ ¼
2 SIndG&E 5½s'57.	100	100	100	— ¼
9 SouNatGas 6s'44	42⅛	41	41	— ⅜
5 S Pu Util 5s '43.	97⅛	97⅛	97⅛	— ⅛
1 SowestG&E5s'57A	75⅛	75⅛	75⅛	— 1½
4 SowstL&P 5s'57A	64	62	62	+ 1
3 Staley Mfg 6s '42	72	70	70	— 1
5 Stand G&E 6s '35	57⅛	57	57	....
1 do 6s '35 cvt......	58	58	58	+ 1
10 do 6s '51........	50	49⅝	49⅝	....
9 do 6s '66........	48	47	48	— 1⅛
14 do 6s '57........	48⅛	47⅛	47⅛	— ⅛
3 StandTel 5½s '43	38⅛	37⅛	37⅛	....
72 Stude Corp 6s'42	51⅛	50	51	— ¾
3 Sun Oil 5½s '39..	100⅛	100	100	....
15 SuperpIll 4½s '70	76	75	75	....
9 do 4½s '68......	77	76	76	— ½
5 Swift&Co 5s '44.	101⅛	101⅛	101⅛	— ⅝
1 SyracuseL5s'57B.	102⅝	102⅝	102⅝	....
1 Tenn El P 5s'56	92	92	92	....
1 TennPub S 5s '70	85	85	85	+ ⅜
15 Tex El S 5s '60	86⅜	85⅛	85⅛	— ⅜
9 Tex P&L 5s '56	89⅝	89⅛	89⅛	— ⅛
7 do 5s '37........	101⅛	101	101⅛	+ ⅛
6 Thermoid 6s '34	40	40	40	+ ⅛
1 TideWatP 5s'79A	67	67	67	+ 1⅛
6 Toledo Ed 5s '47.	101	101	101	— ¼
19 TwinCRT5½s'52A	33⅛	33	33	— ¼
127 Union El 5s '57	99⅛	99	99	— ¼
5 Union El 5s'57 n	99⅛	99⅛	99⅛	....
2 UnGulf Cor 5s'50	99	99	99	....
6 Un L&P 5s'59	75⅛	75	75	— 1⅛
1 Un L&Ry 5½s'52	53	53	53	....
1 do 6s '52 A......	80	80	80	— 1½
15 US Rub 6s '33..	93	93	93	....
5 do 6½s '33......	99⅛	99⅛	99⅛	....
1 VaElPw 5s '55 A	98	98	98	....
1 Va Pub S 6s '46	58	58	58	— ¼
1 WaldAs7s'54c.o.d.	9	9	9	+ 1½
1 Ward Bak 6s '37	88	88	88	....
2 WashWatP 5s'60	97	97	97	— 1
1 WNews Del 6s'44	28	28	28	+ ¼
4 West Pa 5s 2030	64⅛	64⅛	64⅛	....
19 WestTexU 5s'57A	49⅛	48⅛	49	....
1 WUnG&E5½s'55A	84⅛	84⅛	84⅛	+ ½
2 Wisc P&L 5s '56E	89	89	89	....

FOREIGN BONDS.

No. thous.	High.	Low.	Close.	Net chge.
6 AgriMtg Bk 7s'47	26	26	26	— 7¼
11 BadenCMun 7s'51	41⅛	41⅛	41⅛	— ⅛
1 BogotMgBk 7s'47	27⅛	27⅛	27⅛	+ ⅛
1 do 7s '47 new....	28	28	28	— ⅛
25 BucAirPr 7½s'47	42	41⅛	41⅛	— 1⅛
7 do 7s '52........	35	34⅛	34⅛	— 1⅛
2 CentBkGer 6s'52A	40	38⅛	40	+ 2
4 do 6s '51 B......	55	52	52	— 2
8 ComPrBk 5½s'37	52⅛	52⅛	52⅛	+ ½
1 ErcMEl6½s'53Aw	70	70	70	....
10 EuroEl 6½s'65xw	60⅛	60⅛	60⅛	— ⅛
6 Europ Mg 7s'67C	26⅛	26⅛	26⅛	+ ⅛
5 Farm NaMg 7s'63	30	30	30	....
7 FinInd Bk 7s '44	74	74	74	....
50 Ger C Mun 7s '47	46	45⅝	45⅝	....
25 do 6s '47........	46⅛	45⅛	46⅛	+ 3⅛
2 Gesfuer 6s '53xw	52⅛	52⅛	52⅛	— ⅛
10 Guan&WR 6s'58A	27⅛	27⅛	27⅛	— ⅛
4 HambgEl 5½s '38	56	56	56	+ 1⅛
1 HanovSt 6½s '49	38⅝	38⅝	38⅝	+ ⅝
3 IsarcoHydE 7s'52	77⅛	76	77⅛	+ 1⅛
2 IsottaFras 7s'42w	62½	62½	62½	....
11 ItSup Pw 6s'63A	49	48⅛	48⅛	— 1½
2 MelbrneEl 7½s'46	90⅛	90	90	....
2 MendozPr 7½s'51	24⅛	24⅛	24⅛	— ⅛
6 NipponEP 6½s'53	40	39⅛	39⅛	— ⅛
9 Prussia El 6s '54	55	54⅛	54⅛	+ ⅛
7 RuhrG 6½s '53A	45⅛	45⅛	45⅛	+ ⅛
3 RuhHusn 6½s'58	40⅛	40	40⅛	— ⅛
10 Russ6½sctINC'19	1	1	1	— ⅛
18 Russ 5½ sctf '21	1⅛	1⅛	1⅛	— ⅛
1 SaarBasCon 7s'35	98⅛	98⅛	98⅛	— ⅛
2 SaxPWks 5s '32	64	64	64	....
2 SaxonPWks 6s'37	58	58	58	— 1
8 Stinnes 7s '36 xw	43½	43	43	+ 1⅛
1 Stinnes 7s '46 xw	38⅛	38⅛	38⅛	....
7 Terni El 6½s '53	72⅛	71⅛	71⅛	+ ⅛
4 TietzL 7½s '46xw	53⅛	53⅛	53⅛	+ 2⅛
2 UnElSvc 7s'56xw	73⅛	73⅛	73⅛	— 1⅛
3 Un Ind 6½s '41.	50⅛	50⅛	50⅛	+ ⅛
22 do 6s '45........	51	50⅛	51	+ ¼

*Ex dividend. †First sale since ex dividend date or dates. ww—With warrants. xw—Without warrants.

OFFICIAL WEATHER FORECAST

The official forecast for today and tomorrow and yesterday's table of records follow:

Wisconsin—Increasing cloudiness and slightly warmer Friday, possibly followed by light showers; generally fair Saturday.

Indiana—Increasing cloudiness, slightly warmer in north, possibly showers at night extreme north portion Friday; Saturday somewhat unsettled.

Lower Michigan—Generally fair, slightly warmer in south portion Friday, possibly followed by showers at night or Saturday.

Upper Michigan—Mostly cloudy Friday, followed by showers at night or on Saturday; not much change in temperature.

Place of observation. State of weather. Oct. 13, 1932, 7 p. m. Central time.	Direction of wind.	Temp. 7 p. m.	Highest today	Lowest last night.	Precipitation 24 hours.
East central states—					
Alpena, clear	N.W.	40	50	32	...
Cairo, cloudy	S.W.	66	76	50	...
Chicago, clear	S.E.	49	50	41	.03
Cincinnati, clear	N.E.	56	72	48	...
Cleveland, cloudy	E.	46	46	38	.26
Detroit, clear	S.E.	48	52	34	.10
Escanaba, clear	S.W.	46	52	30	...
Evansville, clear	N.W.	68	74	52	.08
Fort Wayne, clear	S.E.	46	54	38	.08
Grand Haven, clear	W.	46	50	36	.02
Grand Rapids, clear	W.	46	54	36	.02
Green Bay, clear	S.W.	48	54	32	...
Indianapolis, clear	N.E.	48	54	48	...
Madison, clear	N.E.	48	52	32	...
Marquette, cloudy	S.	48	48	32	...
Memphis, clear	S.W.	70	74	52	...
Milwaukee, clear	S.	46	50	26	.02
Nashville, cloudy	S.W.	68	78	44	...
Peoria, clear	N.E.	52	60	38	...
Sault Ste. Marie, cl'dy	N.E.	44	46	32	.01
Springfield, Ill., clear	N.E.	58	66	44	...
La Crosse, cloudy	S.	46	56	26	...
West central states—					
Bismarck, clear	E.	58	66	32	...
Charles City, clear	S.E.	58	58	26	...
Concordia, clear	S.E.	70	80	48	...
Davenport, clear		50	56	34	...
Des Moines, clear		54	62	32	...
Devils Lake, cloudy	S.E.	44	44	28	.08
Dodge City, cloudy	S.	74	82	52	...
Dubuque, clear	S.W.	50	56	32	...
Duluth, cloudy	S.W.	50	60	30	...
Huron, clear	S.E.	60	68	30	...
Kansas City, clear	E.	66	74	58	...
Keokuk, clear	N.E.	54	64	38	...
Little Rock, clear	S.E.	72	78	50	...
Minneapolis, cloudy	S.	54	56	30	...
Moorhead, cloudy	E.	46	48	26	...
North Platte, cloudy	S.E.	72	80	40	...
Oklahoma City, cloudy	S.	74	82	54	...
Omaha, clear	S.E.	62	70	40	...
Rapid City, clear	W.	62	74	42	...
Sioux City, cloudy	S.E.	60	64	34	...
St. Louis, clear	N.E.	64	72	56	...
Springfield, Mo., cloudy	S.	72	80	52	...
Wichita, clear	S.E.	74	80	54	...
Williston, clear	S.E.	54	62	34	.01
Eastern states—					
Albany, clear	N.	44	50	38	...
Atlanta, clear	N.E.	68	72	48	...
Boston, clear	N.W.	44	54	42	...
Buffalo, cloudy	N.W.	46	50	36	...
Charleston, clear	N.E.	68	72	56	...
New York, cloudy	N.W.	46	54	38	...
Oswego, cloudy	W.	46	46	38	...
Parkersburg, clear	N.	50	66	42	...
Philadelphia, cloudy	N.W.	46	52	46	.03
Pittsburgh, cloudy	N.E.	42	48	38	.10
Raleigh, clear	S.W.	62	72	48	...
Washington, cloudy	N.E.	46	54	44	...
Gulf states—					
Abilene, clear	S.	72	80	54	...
Amarillo, clear	S.E.	70	80	52	...
Brownsville, clear	N.E.	78	80	64	...
El Paso, clear	S.	70	76	58	.36
Fort Worth, cloudy	S.E.	72	80	56	...
Galveston, cloudy	E.	72	72	68	...
Jacksonville, clear	N.E.	70	76	64	...
Miami, cloudy	E.	80	84	80	.04
Mobile, clear	N.	70	76	50	...
Birmingham, clear	N.	66	76	44	...
New Orleans, clear	N.E.	70	76	56	...
San Antonio, clear	E.	76	82	58	...
Shreveport, clear	S.E.	76	82	50	...
Tampa, cloudy	E.	82	88	68	...
Vicksburg, clear	N.E.	72	78	50	...
Mountain states—					
Boise, cloudy	E.	70	74	42	...
Cheyenne, cloudy		68	74	40	...
Denver, cloudy	N.W.	72	78	48	...
Havre, cloudy	W.	62	70	46	.01
Helena, cloudy	S.W.	58	66	42	...
Lander, cloudy	S.E.	64	74	38	...
Miles City, clear		64	70	44	...
Phoenix, clear	S.W.	86	90	68	...
Pueblo, clear	S.E.	70	76	40	...
Salt Lake City, cloudy	N.W.	68	72	48	...
Santa Fe, cloudy	S.W.	56	60	48	.04
Yellowstone Pk., clear	S.W.	56	64	32	...
Pacific states—					
Fresno, clear	N.W.	82	84	56	...
Los Angeles, cloudy	S.W.	64	72	60	...
Portland, Ore., cloudy	S.	68	68	56	...
San Diego, clear	N.W.	64	66	60	...
San Francisco, cloudy	W.	60	64	56	...
Seattle, Wash., rain	S.	62	64	54	.01
Spokane, cloudy	S.E.	62	64	52	...
Walla Walla, cloudy	N.E.	68	70	58	.06
Canadian—					
Battleford, cloudy	S.E.	44	48	20	...
Calgary, cloudy	W.	54	62	36	...
Edmonton, cloudy	S.	44	48	30	...
Medicine Hat, cloudy	S.W.	58	64	42	...
Minnedosa, rain		38	48	22	...
Montreal, cloudy	N.W.	36	42	32	.02
Quebec, cloudy	W.	36	40	32	...
Qu'Appelle, cloudy	S.	44	44	22	.34
The Pas, snow	N.E.	28	36	18	.04
Toronto, clear	W.	40	48	36	...
White River, cloudy		30	38	12	...
Winnipeg, cloudy	S.E.	44	48	24	...

GASOLINE AND OILS.

GASOLINE—Including tax; Red Crown, service station, 15.1c; ethyl, 18.1c. Stanolind, 13.6c per gal. FUEL OIL—Stanolax, per gal, No. 1, 8c; tank wagon, from 1 to 99 gals, 7c; 100 gals and over, 6c. KEROSENE—10c. LINSEED—Raw, 53c; boiled, 56c. TURPENTINE—58c. DENATURED ALCOHOL—48c. DIESEL ENGINE FUEL OIL—Bunkered at Indiana Harbor ship canal, 3⅜c per gal. WHITE LEAD—100 lbs., $12.00.

OIL CITY, Pa., Oct. 13.—(AP)—Credit balance, $1.67; runs, 41,362; average runs, 29,127; shipments, 80,637; average shipments, 48,116 bbls.

TAXES MAIN BAR TO PROSPERITY, ASSERTS DOWNS

Rail Head Tells of Drain on All Citizens.

[Continued from page 31, column 8.]

joined the crusade and are lending the weight of their influence and prestige to it. And the effort is being directed toward the seats of government where the expenses prevail which cause taxes to be high.

"One thing we need very much to realize, of course, is that the burden of government is something which we have put upon ourselves. No longer are taxes exacted from us by some authority higher than ourselves as they were in the days when the colonists dumped tea into Boston harbor. For approximately a century and a half we have been governing ourselves and taxing ourselves, and the load of governmental expense and taxation that has grown so burdensome is of our own making. Taxes are high because we have let them come to be high, and they are going to be reduced in direct ratio to the effort which we are willing to put into having them reduced."

Classifies Expenses.

Mr. Downs criticized efforts to increase employment and end the depression through large expenditures of the public's funds on all sorts of projects as false economy.

As a step toward tax reduction he suggested that governmental expenditures be grouped into three classes: 1. Those absolutely necessary. 2. Tose nonessential but relatively harmless. 3. Those that under the guise of helping one part of the population actually hurt others and generally adds to the burden.

RAILROAD ASKS R. F. C. FOR LOAN ON CROSS TIES

Washington, D. C., Oct. 13.—[Special.]—Railroad ties may become part of the assets of the Reconstruction Finance corporation if it approves an application for a loan of $1,000,000 filed by the Chicago and North Western Railroad company.

The railroad proposes to use the money for the purchase and treatment of ties and "tenders as security for the loan all of such ties, agrees to mark them in such manner as will designate them the property of your corporation and to put them in its treating yards at Escanaba, Mich., to be removed therefrom in parcels only as the company shall have need for them after having paid in advance for such parcels so removed."

PRODUCE MARKETS

Fresh eggs were in good demand and prices steady to ½c higher. Receipts, 5,109 cases. Butter was ¼@½c higher. Receipts, 16,756 tubs. Potatoes steady. Receipts, 126 cars, with 291 cars on team track. Live hens were 1@1½c lower, springs steady to ½c lower, rock springs 1c lower as compared with Tuesday. Receipts, 1 car and 61 trucks.

WHOLESALE CREAMERY BUTTER PRICES.

	—Chicago— Whole milk.	Centralized.	New York.	Boston.	Philadelphia.
93 score..	21	....	22	....	23
92 score..	20	....	21	21¼	22
91 score..	19½	....	20½	21	21
90 score..	19	19¾	19½	20¼	19½
89 score..	18¼	18½	19	19	18½
88 score..	17½	17½	18½	18½	18
87 score..	16½	....	17½	18	17½
86 score..	15½				

BUTTER PRICES TO CHICAGO RETAILERS.

Score—	Tubs.	Prints.	Cartons.
Best [92-93]...	22 -23½	23 -24½	24 -25½
Good [89-91]...	20½-21½	22 -23	22½-23½

WHOLESALE CHEESE PRICES

	Chicago.	Boston.	New York.	Philadelphia.
Flats...			13¾	....
Twins	12½-12½	14 -15½	....	....
S Dais.	12¾-13	14¼-14¾	13¼-13¾	13½-14
Y Ams		14¼-14¾	13½-14	
Lghns	12¾-13	....	....	13½-14

LIVE POULTRY—WHOLESALE.

Turkeys	10@16c	Rock springs	11@12c
Hens	11@14½c	Old roosters	9½c
Leghorns	9c	Leghorn broilers	10c
Springs	11c	Ducks	11@13½c

FRESH EGGS.

Fresh graded firsts	23	@23¾c
Extra firsts	23½	@24¼c
Current receipts	19	@22c
Dirties	12	@19½c
Checks	12	@17½c

WHOLESALE DRESSED BEEF.

	Yearlings.	No. 1.	No. 2.	No. 3
Ribs	18	21	20	6½
Loins	26	32	29	8½
Rounds	14	12	11¾	6
Chucks	13	9½	9	5
Plates	7	8	7¼	4

VEAL CARCASSES.

50@60 lbs.......4@5c 90@100 lbs......7@8c
70@80 lbs.......6@7c 110@120 lbs.....8@9c

POTATOES.

Minnesota, per 100 lbs.	$ .65@ .75
Idaho russets	1.25@1.35
Wisconsin	.65@ .70

FRUITS AND VEGETABLES.

Apples, bu	$ .75	@$1.35
Grapes, 4 quart basket	.08	@ .09
Lemons, box	7.50	@10.80
Oranges, box	3.75	@ 4.50
Peaches, bu	1.00	@ 1.25
Pears, bu	.50	@ 1.15
Beets, bunch		.01
Cabbage, crate	.35	@ .50
Carrots, bunch	.01½	@ .02
Cauliflower, crate	.50	@ 1.25
Celery, flat	.15	@ .40
Lettuce, head, crate	2.00	@ 3.00
Onions, home grown, 50 lbs..		.30
String beans, bu	.50	@ 1.00
Tomatoes, bu		.50

SUGAR.

NEW YORK, Oct. 13.—(AP)—There was a further advance of 2 points in the raw sugar market today, bringing the spot price up to 3.20c, or the highest level of the year, established early last January. Refiners again made liberal purchases, with sales confirmed of fully 123,000 bags of Cuban for prompt shipment at this level, while 99,000 bags of Philippines for October to December shipment sold at 3.10 to 3.11c. In addition, operators purchased 18,000 bags of Philippines for March-April at 3.03c, 9,000 for March at 3.04c, and 9,000 for April-May at 3.05c. Reflecting the further advance in spot, futures advanced early but gains were not maintained and the market closed net unchanged on all positions except September, which was 1 point net higher. Approximate sales were 29,900 tons. Prices follow:

	Open.	High.	Low.	Close.	Prev. close.
Dec.	1.12	1.13	1.11	1.11	1.11
Jan.	1.08	1.09	1.07	1.08	1.07
March	1.05	1.05	1.04	1.04	1.04
May	1.08	1.08	1.07	1.07	1.07
July	1.12	1.13	1.11	1.11	1.11
Sept.	1.16	1.17	1.15	1.15	1.14

In refined, prices were unchanged locally at 4.15c for fine granulated, but several refiners announced increases to 4.25c, effective tomorrow or Saturday.

ROSIN AND TURPENTINE.

SAVANNAH, Ga., Oct. 13.—(AP)—TURPENTINE—Firm, 41c. Sales, 79; receipts, 839; shipments, 280; stock, 13,761 casks. ROSIN—Firm. Sales, 719; receipts, 900; shipments, 522; stock, 170,350 bls. Quote: B, $2.25; D, $2.40; E, $2.50; F, $2.70; G, $2.75; H, $2.85; I, $2.90; K, $3.15; M, $4.00; N, $4.10; W G, $4.65; W W and X, $5.35.

WALL ST. PUTS 8,000 EMPLOYES BACK ON PAY ROLL

[Chicago Tribune Press Service.]

New York, Oct. 13.—Wall street, as represented by brokerage houses which are members of the New York stock exchange, has taken back between 8,000 and 10,000 employés who were laid off before the turn of the market in July which brought a resumption of trading activity on an enlarged scale.

These figures are based on estimates which have been made by Dow, Jones & Co. after a canvass of several of the larger commission houses. It is thought more than likely that the total of employés taken on since July in banks, outside offices, by members of other exchanges, is much greater.

In some instances brokerage firms have continued their full staffs during the period of depression, but in the majority of cases working forces were gradually pared down to a minimum.

CENTRAL LIFE TO ASSUME POLICIES OF SECURITY LIFE

A contract for reinsuring the policyholders of the Security Life Insurance Company of America, now in receivership, will soon be declared operative, John A. Massen, receiver, announced yesterday.

The contract through which the policyholders will be reinsured by the Central Life Insurance Company of Illinois has already been approved by both companies and the United States Circuit court. Stockholders of Central Life ratified the agreement entered into by the management at a special meeting last month.

Mr. Massen said yesterday that the "concluding details" are now being worked out and the contract would become effective in the near future. Asked if it would be a matter of days or weeks before the plan was put in operation, Mr. Massen said that it was a question of days.

SEES "DYNAMITE" IN HOME LOAN BANK PROGRAM

Niagara Falls, N. Y., Oct. 13.—(AP)—John Jay Hopkins, special assistant to the secretary of the treasury, told the mortgage bankers of America today "there is real dynamite in the home loan bank plan unless it is directed in the right direction." In discussing the plan, Mr. Hopkins particularly stressed what he called the "permanent phases" of the home loan banking system. He said the mortgage bankers should consider it as a "permanent institution possessing temporary credit relief aspects."

SHUBERT THEATER RECEIVERS REPORT LOSS; MAY BORROW

[Chicago Tribune Press Service.]

New York, Oct. 13.—The Shubert Theater corporation, which went into an equity receivership last fall, may be forced to borrow more than $100,000 if it is to continue business without liquidating until the end of December. This was indicated in a report filed today in federal court by Lee Shubert and the Irving Trust company, receivers.

The receivers, explaining that estimated receipts had fallen $40,000 short of their estimate for a period up to Sept. 20, announced that they would apply to the court for further instructions as soon as the results of further operations enabled them to form any conclusions.

They request that a hearing, on the question of whether it will be to the interests of creditors to continue the experiment any further, scheduled for Nov. 10, be postponed for two months.

The receivers' report indicates that an estimated income of $16,250 turned out to be a loss even though disbursements for the period were $94,000 under their budget.

SHARE WORK AS FOOD IN FAMINE, TEAGLE URGES

Cleveland, O., Oct. 13.—(AP)—Sharing of work, just as food is shared in times of famine, was urged today by Walter C. Teagle of New York, chairman of the coördination committee of the national share the work movement.

Teagle, who is president of the Standard Oil Company of New Jersey, told the Chamber of Commerce "the principle of sharing work in a depression such as this is comparable to what is done by civilized people in a famine situation.

"If there is but a limited amount of food to go around no one suggests feeding four-fifths fully and letting the other fifth starve. The available food is rationed. That is what we now recommend be done with work, because there is a partial famine in jobs, which are basic to obtaining the necessities of life."

Plywood Plants Business in 7 Months Equals 1931

Vancouver, Wash., Oct. 13.—(AP)—The Vancouver Plywood company reported today that business during the first seven months of 1932 surpassed all of last year's trade, with unfilled orders assuring a continued large output for the rest of the year. The average pay roll in 1931 was 175 persons, now it is 285.

FIFTY MILLIONS PLEDGED TO HELP INCREASE JOBS

Business Leaders Agree to Speed Up Work.

Pittsburgh, Pa., Oct. 13.—[Special.]—American industry has pledged more than $50,000,000 for immediate use in improvement, repair, and maintenance of factories and mills, E. T. Weir, chairman of the board of the National Steel corporation, told the Pittsburgh chamber of commerce today.

Executives of Pittsburgh plants have promised to inaugurate work programs calling for the purchase of stock and the manufacture of products greatly in excess of the current business demand, Weir said.

Firms pledged to this program, Weir said, are the United States Steel corporation, the Standard Oil Company of New Jersey, Remington-Rand, Westinghouse Electric and Manufacturing company, and the Pittsburgh Plate Glass company.

Weir declared the job of the national committee on industrial rehabilitation, of which he is vice chairman, is to build up the standard of living. He said:

"It is our job to build up and maintain for our people a standard of living that is improving—not retrograding. Our standard has been broken and we must fight to bring it up again. I am for higher wages—not lower. I have been opposed to wage reductions over the last three years, and have seen no benefits from them, but harm through decreased buying capacity and breaking down of home standards."

Weir also attacked the apathy of business men toward politics, urging better business management in government.

Cleveland Firm Recalls 250 Employes to Work

Cleveland, O., Oct. 13.—(AP)—About 250 employés of the William M. Hardie company, confection manufacturers, have been recalled to work in the last three weeks because of increased business, company officials said today.

Bureau of Labor Price Index Falls Almost 1 Pct.

The general wholesale price average declined eight-tenths of 1 per cent during the week of Oct. 8 when compared with the week ended Oct. 1, according to bureau of labor statistics.

IF YOU HAVE A TELEPHONE YOU MAY CHARGE YOUR CHICAGO TRIBUNE WANT AD.

Call Superior 0100
Want Ad-Viser

Want Ad INDEX

Want Ad Offices

1 South Dearborn St. Tribune Square

ADTAKER — SUPERIOR 0100

The more you tell, the quicker you sell

Page.
Auction Sales....36
Automobiles—
Passenger Cars....37
Trucks....37
Wanted....37
Accessories and Repairing....37
Loans....37
Tires....37
Credits....37
Motor Trucks to Rent and Wanted....37
Barter and Exchange....35
Bicycles and Motorcycles....37
See Business Directory....35
Board and Lodging....36
Board and Room Wanted....36
Building Material....37
Business Opportunities—
Business For Sale....37
Partnerships and Investments....37
Concessions and Locations....37
Business Equipment....37
Business Service....37
Wanted....37
Business Personals....35
Business Directory....35
Bus Transportation....35
See Business Directory....35
Castoff Clothing....37
Cemeteries....20
Clothing, Furs, etc....35
Collections....35
Dancing Schools....35
Death Notices....20
Dogs, Cats, Birds, Poultry, etc....35
Financial....37
Help Wanted—Male....35
Help Wanted—Female....35
Hotels and Apartment Hotels....36
Home Furnishings....37
Home Furnishings Wanted....37
Household Appliances....37
Instruction....35
Jewelry, Watches, etc....37
Legal Notices....37
Loans—Personal Property and Salary....36
Lost and Found....35
Machinery and Equipment....35
Moving, Storage [See Business Directory]....35
Motorcycles and Bicycles....37
Monuments....20
Musical Instruments....35
Office Devices....37
Office Furniture, Files, Safes....35
Personal....35
Pianos, See Musical Instruments....35
Plumbing and Heating [See Business Directory]....35
Printing Machinery and Supplies....35
Radios and Supplies....35
Real Estate—
Apartment Buildings....37
Houses....37
Oak Park, Austin....37
Real Estate Service....36
Resorts....37
Farm Lands....37
Wanted....37
For Exchange....37
Loans....37
Room and Board Wanted....36
Situations Wanted....35
Stocks and Bonds....37
Store Fixtures....36
To Rent—
Rooms....36
Houses....36
Apartments....36
Apartments and Rooms to Share....36
Furnished Apartments....36
Stores....36
Offices and Shops....36
Halls....36
Floors and Lofts....36
Travel Opportunities....35
Trade Schools....35
Typewriters and Supplies....37
Undertakers....20

BUSINESS DIRECTORY.

Advertising.

EDITORIAL SPECIALISTS.

Offer services on bedrock economy basis to individuals, associations, and firms planning all classes of general or house publications. Also co-operation in producing or revising advertising copy, special articles, booklets, sales letters, book authorship. Write or phone Commercial Editors, 440 S. Dearborn-st. Wab. 0706.

Aquariums and Supplies.

SPEC. AQUARIUMS, 75c; 50 VAR. TROP. fish; goldfish, 30c doz. 1846 W. 63d-st.

Automobile Repairing.

VALVE GRIND, $4.75 UP. WE ALSO install new piston rings, new wrist pins, align connecting rods, take up all bearings; check ignit. in gen. on 4 cyl. motors, $15 up; 6-cyl., $22.50 up; 8 cyl., $30 up. Comm. Serv. Gar., 5615 Calumet. Went. 6531.

Complete Winter Checkup.

Incl. 4 whl. brk. adj., guar. job, $3.50. Temple Garage, 3912 N. Damen. Well. 7192.

Cameras and Optical Goods.

REPOSSESSED B. & H. LATE MODEL 70A camera and 57 G proj. 36x48; new pearl beaded box screen, 2 rolls unexposed Eastman film; cost $386; will sac. for balance due, $184. Address M F 98, Tribune.

Chiropodists and Foot Specialists.

FEET HURT? WHY SUFFER? FEE $1.00. DR. LARSON, HOURS 1-9, 3413 N. CLARK.

Coal, Coke, Wood, Fuel Oil.

KINDLING WOOD FOR IMMED. DELIV.; stove size; new wood. Roosevelt 1624.

Electricians.

GEN. ELECTRIC CONTRACTING—REPAIRing; radio. Buc. 5900. Longbeach 1796.

Exterminators.

IMMEDIATE RESULTS—ROACHES; 5 RM. flat, $2.85; bed bugs, $4.50; rats, $5; moth-proofing, $3.95; work unconditionally guar. Natl. Pied Piper Serv. DIV. 4271.

Heating and Plumbing Service.

TIME PAYMENTS—YOUR OWN TERMS—Install your heating plant and plumbing now. Repair the old at low, budget prices. Expert guar. work. Ravenswood 8828.

LIQUIDATING THE ENORMOUS STOCK of National Plumbing and Heating Co. at very attractive prices. 201-239 E. 63d-st. Open daily 9 to 5; Sundays, 9 to 4.

OIL BURNER WANTED, AUTOMATIC GUN type. Bargain. Address E 65, Tribune.

Mattresses, Box Springs, Pillows.

OLD MATT MADE NEW, $5.50, WITH INnerspring and renovation; 1 day service. Madewell Bedding. Call Englewood 5858.

Moving, Storage, and Hauling.

WTD.—RETURN LOADS; 25 YEARS' EXP. Loads insured; reas. rate. Diversey 2027.

ALL MOVING REAS. TRUNKS ANY PART city, 75c. Englewood 5445. Oakland 0261.

TO CALIFORNIA AND ALL POINTS EAST. Household goods. Rogers Pk. 4606.

MOVE HSE. GDS. ANYWHERE; OUR SYStem saves you money; free est. Rep. 4130.

SPECIAL—WILL MOVE 4 ROOMS, CHEAP; 3 exper. men; ins. truck. Van Buren 1827.

MOVING—EXPRESSING, 75C PER RM.; furn. handled with care. Doug. 0550.

LOCAL, LONG DISTANCE MOVING—LOW rates; 4 rms., $5. Capitol exp. Cap. 2452.

Paints.

BANKRUPT—FACT'Y SALE—ELABORATED Roofing Co. Guar. $3.75 pnt., $1.25 gal.; A1 varnish, 90c gal. 2260 Elston. Arm. 1440.

Painting and Decorating.

BUNGALOWS—PAINT OUTSIDE, LEAD-OIL, $32.50; ceil. calc., $1; bathrms.-kit. paint, $4; firs. stl. wool-var., $1.50; bedrms. paper, $4; 10 r. Craftex furn. bung., $5.20. Mid. 1497.

PAINTING, PAPERING, CALC., FLOORS refinished lowest rates. Hyde Park 7352.

PAPER HANGING AND PAINTING—BEST work, best prices. Bittersweet 0360.

PLASTERING, DEC., CEMENT WK., GENeral repairs; guar. work. Wentworth 7249.

CEILINGS CALCIMINED, $1; RMS. PAINTed-papered, $3; guar. work. Jun. 3245.

Restaurants.

LOUISE'S,
367 W. MADISON-ST.
OPPOSITE CIVIC OPERA HOUSE.
"GOOD THINGS TO EAT."
SANDWICHES, PIES, 5C.
COMPLETE LUNCH, 20C, 25C.
DAY AND NIGHT SERVICE.

Rug Cleaning and Repairing.

9X12 RUG THOROUGHLY CLEANED, $1.50.
BROADWAY RUG CLEANERS,
2540 Elston-av. Armitage 8575.

9X12 RUGS CLEANED AND GLUE SIZED $2.25 now. The Federal. Lincoln 0134.

9X12 RUG CLEANED LIKE NEW, GLUE-sized, $2.25. Air-Way, Edge. 6062.

Sewing Machine Repairing.

TAKE ADVANTAGE OF OUR COMPL. overhauling spec.; your machine cleaned and readjusted for $1.50; expert work on all makes. National Sewing Machine Co. Repair Dept., 308 W. Randolph. Dear. 2929.

Sun Lamps.

WTD.—USED LAMPS, LARGE INFRA-RED etc.; give details. Address M G 305, Tribune.

Weather Stripping.

SAVE 25-40% ON YOUR FUEL BILL BY weatherstripping; low prices; 18 yrs. exp. ALLMETAL WEATHERSTRIPPING CO. 229 W. ILLINOIS-ST. DEL. 5170.

BUS TRANSPORTATION.

NEW YORK, $12.

Los Angeles, $23; St. Louis, $3; Omaha, $7; D. Moines, $5; Kan C., $6.50; Detroit, $2.50; Toledo, $3; Cleveland, $5; Pittsburgh, $7; Minn., $6.25; Cincinnati, $5.85; Miami, $23.
87 W. VAN BUREN. WEBSTER 1702.

NEW YORK, $12.

Daily, 9 a. m. and 7 p. m. 26 hours.
LOS ANGELES, $23.
NU WAY TRAVEL SERVICE,
31 E. 12th-st. Victory 0341.

REDUCED RATES TO WESTERN CITIES—
Des Moines ..$6.00 Omaha $8.00
Sioux City .....$8.00 Lincoln $8.75
Chicago Northwestern-Union Pacific Stages
12 S. La Salle-st. Tel. State 2250.

Low Excursion Everywhere.
LOOP BUS AIR DEPOT.
19 N. Clark-st. Randolph 8855.

COLLECTIONS.

COLLECTIONS EVERYWHERE—NO COLlections, no charge; cash for notes, mortgages and accounts. United Mercantile Service, 140 N. Dearborn. Central 8466.

SITUATIONS WANTED—MALE.

Bookkeepers and Clerks.

ACCOUNT.-BKKPR.—FOR ENTIRE CHARGE or asst. to exec. acct. Exp. in corp., income tax, off. bldg., estate and gen'l invest. acctg. and detail. Good steno. Excel. refs. Address E 480, Tribune.

ACCOUNTANT — FULL CHGE.; 11 YRS.' exp.; all fin. statmts.; mod. sal. Key. 1331.

ACCT.-BOOKKEEPER—15 YRS.' EXP.; FIN. and p.-l. stmts.; best refs. Rock. 4583.

EXPERT BKPR.-ACCOUNTANT, SEVERAL yrs.' exp.; part or full time; excellent refs. Address E 400, Tribune.

YG. MARRIED MAN 15 YRS. OFF. EXP. cost acctng., gen. off. detail, 11 yrs. present employer. Desires position with reputable concern. Address A 555, Tribune.

Accountants and Auditors.

ACCOUNTANT-SENIOR; 7 YRS.' PUB. acctg. exp.; N. U. grad.; single; age 29; reas. sal.; best refs. Address A 531, Tribune.

Executives and Managers.

BUSINESS RESEARCH,
ORGANIZATION, OPERATION, AND GENERAL MANAGEMENT.
ADDRESS E 555, TRIBUNE.

EXECUTIVE.

Strong leader, definite exper. i. sales, organization, credits, collections and legal matters. Will match ability, experience, responsibility with capable associates in same or other line. Address A K 247, Tribune.

PUBLIC ACCOUNTANT—MARR.; 39 YRS. of age; will exch. service as apt. bldg. mgr. for apt. Address E 534, Tribune.

ATTORNEY—UNIV. GRAD.; 10 YRS. EXP. In R. E. financing; des. connection with corp. or law office. Address A 517, Tribune.

BKPR.—ASST. OFF. OR SHOP MGR. LONG exp.; mod. salary. Address E 500, Tribune.

SALES EX.—CLIENTELE; DESC. CONNEC. with accntnt's. Greenbaur. Dea. 1809.

MAINTENANCE—CAPABLE OF SUPERVIsion; 15 yrs.' exp. Address A 558, Tribune.

BUYER—5 YRS.' EXP. IN WHLSLE. AND retail hdwre.; coll. grad. Lake View 4712.

FURN. APT. BLDG.; BEST REFS.; SMALL sal. and apt. Address A 553, Tribune.

Salesmen, Solicitors, Etc.

I HAVE HAD SEVERAL YEARS' EXPERIence in the southwest and know conditions in that part of the country. I feel that I can put over any material taken back with me. In Chicago temporarily. Available for immediate return. Can furnish best references. Address E 545, Tribune.

RESIDENT NEW YORKER, SALES BLDR., wishes rep. western firm in New York and East. Fine sales, personal record. Interview Chicago. Address O 331, Tribune.

SALESMAN — WITH LARGE FOLLOWING in Southeast states among institution trade, desires connection with reputable distributor of canned foods, teas, coffees. Refs. Address B X 18, Tribune.

SALESMAN WANTS ESTABLISHED LINES for Mich., Wis., and Ill. on commission basis; 15 yrs.' selling experience. Mnfrs. and jobbers only. Address A 556, Tribune.

SALES REP.—FOR FOOD PRODUCTS; 7 yrs.' exp., wholesale, retail and institutional trade; sal. or draw. acct. Address E 582, Tribune.

SALESMAN—EXP. DRUG SPEC'Y CHGO. subs. Have car. Address E 417, Tribune.

Clubs, Hotels, and Restaurants.

YG. COL. COOK, 10 YRS.' EXP. TEA RM., hotel, N. Y. and city ref. Isom. Atl. 4902.

Boys.

YNG. JAP BOY DESIRES HSEWK. OUTside of school hours; refs. Superior 7087.

ANY WORK FOR EXPERIENCE — H. S. grad.; 19 yrs. Address A 532, Tribune.

Professions and Trades.

CARD WRITER AND SIGN PAINTER — Will work half days by the week; reasonable. Address A 559, Tribune.

ESTIMATOR OR ANALYST ON MACHINES and tools; also planning and selling experience. Address E 492, Tribune.

EXP. GROCERY MAN—KNOW HOW TO care for fruits, vegetables; good salesman, honest, reliable. Euclid 4507.

MECHANIC — AGE 30, WANTS TO GET more experience in auto ignition and battery work with intention to buy later; small compensation to start; give particulars. Address E 69, Tribune.

PAINT-PAPER—A1 WORK AT LOW PRICES; have guar. work and be safe. Linc. 2901.

PAINT, PAPER, CAL.—REAS. OUTSIDE wk., 50c a window. Charles. Lake V. 2065.

PAINT, PAPER, CALCIMINE—I DO NEAT work reasonable. Ph. Bittersweet 8261.

PAINTER—YOUNG, UNION; WILL WORK in apt. hotel bldg. Address E 575, Tribune.

PRINTER—HANDY ALL AROUND MAN; 25 yrs. exp.; $25. Address A 509, Tribune.

PRINTER—COMP. REL.; 10 YRS. EXP.; single, $18 a wk. Address A 560, Tribune.

Pharmacists.

PHARM.—REG. GENTILE WILL WK. IN or out of city. Address B T 16, Tribune.

REG. APP.—20 YRS.' Rx EXP. BEST REFS. Address A 562, Tribune.

Farm and Garden Help.

WORKING SUPT., GARDENER, GREENhouse man, live stock; long years' exp. North and tropical exp.; cap. taking full chge. of estate. Address A 501, Tribune.

House Servants.

BUTLER, COOK—1ST CLASS JAP.; CITY ref.; city or country. Dougl. 5761. Nawa.

COOK, BAKE, FNCY. DECOR., EXP. FILIP. lic. chauf.; priv. fam.; refs. Div. 7683.

COUPLE—IN MY SERV. FOR SEV. YEARS; gd. cook; compl. care of hme.; can drive. Lake View 7650.

COUPLE—YOUNG; HSMAN., CHAUF. WIFE as maid, cook; good refs. Sag. 6851.

GD. COOK, WAIT., HSWK.—A1 REF.; EXP. Filip. Rea. sal. Go anywhr. Seeley 7544.

HIGH GRADE JAP. COOK, BUT., LONG exp. Best refs. Address A 581, Tribune.

HSEMAN.-JANITOR—MID.-AGED DANISH; fire low pressure boiler; long exper.; A1 refs.; small sal. Address O 334, Tribune.

HSEMAN.—ENGLISH-AMERICAN, 44 YRS. age. Frederick Long, 2633 Best-av.

Chauffeurs.

CHAUF.-HSEMAN.-VALET — WHITE, SGL. Thoro exp.; travel; exc. refs. Grace. 8089.

CHAUFF.—FIRST CLASS; 10 YEARS LAST pos.; A1 ref.; Cal. exp.; age 35. Well. 6487.

Janitors and Porters.

DEC. — ALL AROUND OR JAN. SERV. exch. for unfurn. bsmt. apt. Lafay. 8378.

Stenographers, Typists, Etc.

BEGINNER WILL WORK FOR A VERY small salary. Tel. Boulevard 0967.

Miscellaneous.

GRAD. MECH.—EL. ENG. 12 YRS.' SHOP, office; any work; gd. chauf.; traveled U.S., Can., Mex., Eur. Address E 429, Tribune.

YOUNG MAN WITH FINE KNOWLEDGE of English and writing experience wishes empl. Best refs. Address E 546, Tribune.

BOY'S TUTOR—GRAD. UNIV., MUSIC COL.; your terms. Address E 565, Tribune.

SHIPPING, RECEIVING CLK.—REFS. WILL do other wk. Address A 533, Tribune.

ANY KIND OF WORK—HIGH SCHOOL grad.; 18; expd.; refs. Republic 9632.

TAKE CHARGE FLEET OF TRUCKS. 12 yrs.' exp. Call Irving 9603.

SITUATIONS WANTED—FEMALE.

Bookkeepers and Clerks.

BKPR.—EXP., FULL CHG., FINL. STMTS.; dependable; good typist. Briargate 6771.

BKPR.—YRS. OF EXP.; SMALL OFFICE pref. Anderson, 5841 Medina-av. Ave. 0581.

BKPR.-STENO.—EXPD. ALL GEN. OFF. WK. Capable. Best refs. Lake View 1551.

BKKPR.-SECY.-STENO.—10 YRS. EXP. CApable; best refs. Spaulding 5036.

BKPR.—6 YRS.' EXP. UNDERWOOD, BURroughs, typing, gen. ofc. Refs. Roc. 8535.

CASHIER; CLERICAL; SALESLADY — NO canvassing. REPUBLIC 6911.

Executives and Managers.

EXPD. RENT. AGT.—SHOW-MANAGE APT. bldg. in exch. for apt.; sm. sal. H.P. 10140.

Clubs, Hotels, and Restaurants.

CHEF—A1. COL., ALL ROUND CHEF AND baker; exp., comp. mgr. Drexel 0312.

MAID, EXP. HOTEL, RMHSE. OR HALF days cleaning; ref. Drexel 1105.

MAN, OR ASST. HOTEL OR APTS.—EXP. Sm. sal. and apt. Ravenswood 10007.

2D MAID—GERMAN GIRL; CLUB, INST. or waitress. Frieda. Seeley 9596, eves.

Domestics and Cooks.

COL. WORKING GIRLS CLUB—1ST CLASS cooks, maids, laundresses, couples, etc. Exp.; good ref. Miss Mason. Oak. 7314.

COOK—A-1—BAKE, SERVE; LIGHT COL.; good laund.; exp. thoro. with children; sp. prec. if called; need wk.; ref.; $6-8. Vic. 6816.

COOK—AND GENERAL HOUSE MAID; IN a small American family; no laundry; wages $18; gd. ref. Address O 384, Tribune.

COOK—COL.; GD. LAUN.; LOVE CHILDRN.; ref.; stay, go; all or half; $6-7. Oak. 2760.

COOKING, HSWK.—GERMAN GIRL; BEST references. Butter. 0150.

COOK—NEAT COL. MAID. FAST WRKR.; $5-$6-$7; work Sun. Atlantic 2842.

COOK—EXCEP. WILLING, DEPENDABLE German; gd. ref.; sub. or city; Fair. 9527.

COOK—GERMAN-AMER.; PRI. FAMILY; want work with second maid. Atl. 3152.

COOK—HIGH CL. COL. MAID; NEAT HARD worker; clean., wash.; go stay. Drex. 4232.

COOK—NEAT, INTELG. COL. MAID; AGE 25; hsewk., wash; go, stay; $6. Drex. 1961.

COOK—EXP.; GOOD MANAGER; DANISH; wages, $14. Victory 7633.

CPLE.—GERMAN, A1 COOK, GEN. HSWK.; man, butler, hsem., chauff; ref. Key. 8816.

GEN. HSWK. — EXP.; GD. COOK; REF. furn.; gentile pref. Lawndale 8671.

GIRL—WH. EXP. GEN. HSWK. CKG. CARE child.; S. S. pref.; has refs. Rad. 6100.11-2.

HOUSEWORK — GENERAL; COLORED; week or day. Atlantic 1230.

HOUSEWORK—GENERAL GIRL, COOKING; A1 references. Kenwood 5908.

HSWK. OR HSPR.—CAP.; EXCEL. COOK; serv.; gnti. stay; refs. N.orN.W. Rav. 1173.

HSWK.—EXP. MAID; WHITE; 36; GOOD cook; good refs. $10-$12. Lake V. 10450.

HSWK.—GEN.; COOKING; YOUNG COL. H. S. girl; home nights; gd. ref. Drex. 3564.

HSWK.—GEN.; COOKING; THORO. EXP. col. girl; excl. refs. Engl. 6303.

MAID—COL.; EXP.; GEN. HSWK.; DAY OR week. refs. Ken. 9178.

MARRIED COUPLE—WIFE 1ST CL. COOK, man caretkr.; gen. wrk.; refs. Div. 6499.

LITTLE ORPHAN ANNIE: Business Turns the Corner

SITUATIONS WANTED—FEMALE.

Domestics and Cooks.

NURSE—GIRL; GEN. HSEWK.; PLAIN CK.; stay ngts.; refs. Lake View 7722.

TWO GIRLS FOR GEN. HOUSEWK.; EXP.; willing to start; $6 wk. Diversey 9041.

Housekeepers and Caretakers.

GEN. HSWK.—GOOD COOK; MOTHERLESS home; waitress exp.; ref. Grac. 6016.

GD. GERMAN COOK, HSKPR.; ELD. ADLTS. empld.; iron., sew., home, $5. Buck. 3168.

HSKPR.—NEAT, CONGENIAL; GD. COOK; mid-aged widow. Address O 88, Tribune.

HSKPR.—YNG.; EX. COOK; BACHELOR'S, widower's home. Address E 322, Tribune.

HSKPR. — YOUNG, GERM.; EXP. PLAIN cook; widower's home; sm. fam. Vin. 5944.

HOUSEKEEPER IN REFINED HOME, WIDow 32; gd. cook; exc. refs. Lake V. 9764.

HSKPR.—MID. AGED WOMAN, REF., WIDower's hm., cpl. empl.; can man. Irv. 3089.

Dressmakers and Seamstresses.

DRESSES, SUITS, COATS, DRAPES, CURtains, spreads. Remod. By day or home. Div. 6491.

SEWING AT HOME OR ASSIST DRESSmaker. Wen. 0172.

Nurses and Governesses.

GRAD. NURSE—CARE INVALID OR CHILD, assist hswk.; reas. Whi. 6464, Apt. 301.

GRAD. REG. NURSE—CARE OF INVALID or infant; best city refs. Hyde Pk. 10140.

NURSE—HOSP. TRD., WILL HELP; GD. ref.; chronic cases. Humboldt 1729.

NURSE—REG. HAS GD. HOME FOR CONV. invalid or elderly person. Edgewater 5678.

NURSE—GRADUATE MASSEUSE; CARE for invalid; perm. Atlantic 0207, Rm. 308.

NURSEMAID — COLLEGE GIRL; 1:30-4:30, Mon. to Fri.; S. S. Call p. m. HydePk. 1077.

PRACT. NURSE — THOROUGHLY EXPD.; good cook; any case. Hyde Park 7582.

Laundresses and Day Work.

CLEANING—NEAT, RELIABLE AND THORough; Swedish. Berkshire 0247.

LAUNDRESS — COL.; GOOD CLEANING windows, woodwk.; refs.; $2. Oak. 2620.

Stenographers, Typists, Etc.

ACCURATE STENO.-SECY., 10 YRS.' EXP. efficient, off. det.; reas. sal. Graceland 8530.

EXECUTIVE'S STENO.-SEC.

HANDLE DETAILS. IMPORTANT MATTERS. SALES OFF.—TECH. EXP.; GOOD APPEARANCE. AUSTIN 0647.

H. S. AND BUS. COLLEGE GRAD.—BRIGHT beginner, steno., bookkpr. Van Buren 3769.

SECRETARY-STENO. UNIVERSITY GRAD. UNUSUAL ABIL. INITIATIVE. A-1. 8 YRS.' EXP. DORCHESTER 4199.

SEC.-STENO.—EXEC. ASST. CORR. ALL IMPTNT. MATTERS. DETLS. COL. 6974.

STENO.—7 YRS.' VARIED EXP.; AGE 27; temp. or perm., $3 per day. Rand. 3187.

STENO., DICTA., SWBD. ASST. BKKPR.—8 yrs.' exp.; comp.; $12. Albany 9247.

STENO., BKKPR.—ALL OFF. DETAIL. INC. swbd. exper.; 4 yr. h. s. Spa. 4149.

STENO.-TYPIST-OFFICE WORK — EXPERIenced; amb.; best refs. Lawndale 8637.

STENO.SECY.—5 YRS.' GEN. LEGAL EXP.; alert, part or full time. Eng. 8335.

STENO.—7 YRS.' EXP. UNI. EDU.; ALL offc. dtl.; Spanish; exc. ref.; reas. Arm. 8854.

STENO.-SECY.—15 YRS.' EXP. GEN. OFF. swbd.; neat, accurate; reas. sal. Well. 8235.

SWITCHBD. — TYPIST; GEN. OFF.; CAN take dict.; 6 yrs. exp. Hyde Park 0724.

TYPIST—3 YRS.' EXP. GEN. OFFICE WK.; rel.; age 30; H. S. grad.; know. bkkg. Dr.'s-Dentist office; sal. $8; urgent need of position. Grace. 2625.

YNG. STENO. DICT. OPER.—KNOWL. OF bkkpg., gen. of wk.; reas. sal. Spa. 1662.

Miscellaneous.

MANAGER—FURN. APT. BLDG.; FOR APT. and small sal.; hus. employed. Address O 91, Tribune.

OFFICE—THOR. EXP.; TYPING, LEDGER, swbd., cost, stock. Address E 68, Tribune.

WANTED—MALE HELP.

The Tribune does not knowingly accept in this classification advertisements which require an investment of money or which misrepresent the form of compensation. Report any violation of this rule or any requests for a cash bond or deposit not stated in the advertisement to the Classified Advertising Department, Superior 0100, Local 328.

Stores and Offices.

HAT STORE MGR.-SALESMAN—GENTILE; give exp. Address A N 157, Tribune.

SHOE SALESMEN—EXPERIENCED. GROSSMAN SHOE, 6335 S. Halsted.

Executives and Managers.

EXPERIENCED MERCHANDISING DIRECtor for Voluntary Chain System; permanent position assured for right man; state age, experience, references. Address E 59, Tribune.

Professions and Trades.

ARTIST WANTED

Splendid opening for experienced greeting card designer, in studio, as assistant to Art Director. Send samples of work and outline experience. Stanley Mfg. Co., Dayton, O.

COLOR PROOFER—NON UNION; MUST BE competent and steady. Write, giving exp., refs. and age. Address L S 67, Tribune.

FUR OPERATOR—EXPERIENCED. R. & H. Bobinsky, 115 S. Dearborn-st.

FURRIER'S HELPER—YNG. MAN WITH some shop exper. 4058 Milwaukee-av.

MAN—UTILITY BATTERY MAN, EXPD. IN battery assembling, burning groups, casting small parts, etc. 2007 W. Grand.

MID. AGED LIC. LITH. DOCTOR FOR HERB business. Address M G 264, Tribune.

MILK PRODUCTION SUPERINTENDENT—To take complete charge of the production of a large Chicago dairy; must have at least 10 years' Chicago exper. in pasteurizing, bottling, etc. In reply state previous employment, length of service with each, reason for leaving and all other information necessary to judge your qualifications. All applications treated confidentially. Address M F 598, Tribune.

PLUMBING ESTIMATOR—STATE QUALIFIcations and references. Address M H 209, Tribune.

PRESSMAN—MIESEL-KIDDER, GIVE PLCS. of employment for last 5 yrs. Permanent position, nonunion plant. Address M F 595, Tribune.

PRESSMAN—COMBINATION MILLER-VERtical lockup; cut stock; 12 yrs.' experience. Good references; small salary. Address A 564, Tribune.

SHOE REPAIR MEN.

Experienced. None but experienced jack men need apply, 8:30 to 12 noon. GOLDBLATT BROS., INC., 3931 S. Winchester-av.

THE TRIBUNE OFFERS AN ATTRACTIVE rate to persons advertising for a position. A Want Ad can be placed in the Situations Wanted Columns of The Daily Tribune for as little as $1.10. For further information stop at the Want Ad Office, Madison and Dearborn-sts.

Salesmen, Solicitors, Etc.

A BIG OPPORTUNITY.

EARN $40 TO $50 WEEKLY.
SELL CHRISTMAS CARDS.

Individual pays up to 50% commission plus monthly bonus. Finest and lowest priced personal and business line in America. Five outstanding box assortments include 21 card assort. with name for $1.50. Part or full time. No experience needed. Samples free.
INDIVIDUAL GREETING CARD CO.
LOOP OFFICE, 220 S. State-st., 5th Floor.
NORTH SIDE, 4753 Broadway, Room 505.

AAA-1 RATED FIRM.
SELL XMAS CARDS!
SELL MONOGRAM PLAYING CARDS.

Take orders for firm, the only one in America which MANUFACTURES its complete line under one roof; everybody is your prospect; largest daily commissions up to 40%; most complete and diversified lines to be found anywhere. FREE SAMPLE portfolio. Box assortments; 50% commissions.
WESTCRAFT, Room 451, 122 S. Michigan-av.

WANTED—MALE HELP.

Salesmen, Solicitors, Etc.

A BAG OF GOLD
Start Earning Today
LET US PAY YOUR DEBTS
And Put Money in Your Pocket for Xmas.

The original Process Christmas card company now offers new, amazing plan, "INTRODUCED PROSPECTS" assures immediate earnings, daily income, and cash bonus. Others doing it all the time. We show you how. Oldest and best known company in the business. Box assortments that are actually selling on sight and get repeats.

Part or Full Time.
No Experience.

OUR FREE SAMPLE BOOK CONTAINS A TREMENDOUS VARIETY OF DESIGNS AT AMAZINGLY LOW PRICES. REPRESENTATIVES ALSO WANTED FOR OUTLYING TERRITORIES.

COME IN TODAY!!
The Process Engraving Company
Loop office, 209 S. State-st., 17th Floor. North Side, 4554 Broadway, Room 347. South Side, 6306 Cottage Grove-av., R. 423.

A MAN

mechanically inclined; must be neat, honest, and willing to work hard for promotion. Apply 11 a. m. sharp or 2 p. m. sharp.
L. FISH FURNITURE CO.
66 E. South Water-st. 15th Floor.

All Wool O'Coats, $12.50.

Anybody can sell our Wonder Value all wool overcoats. Great demand. $12.50 price clinches orders. Free coat to producers. Big profits. Fairbanks, Oakley at Wabansia.

AT ONCE.

Three intelligent, neat appearing men, who desire a permanent connection with national organization; must be willing to work 4 hours a day and start at our terms. This means about $40 per week to start. If you mean business, apply Employment Manager, ROOM 618, 203 N. WABASH-AV.

ATTENTION—SELL SOCKS $1 DOZ. AND up. Certified Silk Hosiery, 20 N. Wells.

Automatic Heat Salesmen

Business demands enlarging our sales force. Experienced oil burner and stoker men to contact prospective purchasers with new, exclusive selling plan. Highest commission paid. Noble & Thumm Co., 1065 Addison-st.

BIG XMAS CARD VALUE—BOX 24 BEAUT. Xmas Cards, 30c, or 60c with name imprinted. Box 20 cards, dbl. envelopes, cost 50c; imprinted, 80c. Box 20 folder cards, 12 hand paint, cost 50c; imprinted 90c. Get a live line. Rm. 1001, 189 W. Madison, Chgo.

COMIC CHRISTMAS CARD ASSORTMENTS —Fast sellers, large profits; start at once. Standard Art Corp., 159 N. State, R. 1330.

EARN $60 WEEKLY.

Ambitious men only; pay daily; nothing to sell. 28 E. JACKSON, 3D FLOOR.

ESTABLISHED ELECTRICAL INSULATION house desires representation Chicago territory handling allied lines. Give full information. Address B X 5, Tribune.

FIELD SECRETARIES—SINGLE MEN; 2 each for Iowa or Indiana; college graduates, age 26-35; own car; some sales exp.; expenses and comm. Ph. for appt. Mr. Preston, Hyde Park 8900.

FRIGIDAIRE

Shows 43% gain in September Sales. Direct factory branch will accept ten men for permanent positions with large earning possibilities and a definite opportunity for advancement.
For a personal interview see:
Mr. Pemberton, 1135 Lake-st., Oak Park, Ill.
Mr. Kristufek, 79th and Ashland-aves., Chgo.
Mr. Terry, 6767 Stony Island-av., Chicago.
Mr. Donovan, 4746 N. Western-av., Chicago.
Mr. Roeper, 1631 Sherman-av., Evanston.
9 A. M. TO 11 A. M.—7 P. M. TO 9 P. M.
FRIDAY AND MONDAY.

GENTLEMEN, LADIES—10, REFINED, FOR exclusive sales territory, Chgo. area; new products. 544 W. Lake, 4th floor.

IMMEDIATE INCOME.

Several energetic, enthusiastic men, with a proven sales record, to sell Silent Glow Oil Burners through one of the leading mercantile institutions in Chicago. Line includes Blue Flame Burners for stoves and ranges; space heaters for flats, garages, stores, filling stations; power burners for homes and industrial institutions. Every cooperation; consistent advertising; easy terms; exceptional demonstration set up; good leads. See MR. KEAN, 167 W. Wacker-dr., 10 to 3.

MAN—WE ARE DESIROUS OF ENGAGING services of high type man acquainted with large and small industrial buyers in Metropolitan Chicago. The nature of our sales work requires very conscientious and alert salesman to succeed. Answers will only be considered from those who can meet the above qualification. Give full details, age, past employer, etc. Remuneration: salary, bonus, and expenses. Address M F 573, Tribune.

MAN — EXCELLENT POSITION, IMMEDIate earnings, fine future, with outstanding company. Sales experience not necessary. No investment required. Must be able to start at once. Address M E 374, Tribune.

MEN—FIRE PREVENTION WEEK OFFIcially opens the heating season with a popular demand for automatic regulation of home heating plants. We will hire this week one man to specialize in the sale of the Holland Draft Regulator in each of our factory branches. Liberal commission and special training to develop men for positions of heating engineer. See city and suburban phone directories for branch nearest your home. Air Conditioning Division, Holland Furnace Co.

MEN AND WOMEN—RECORD BREAKING profits selling highest quality, lowest priced Xmas cards. Every call a sale. Largest commissions and liberal cash bonuses awarded. Sample book free. Milprint Studios, 4036 W. Rice. Austin 7367.

MEN AND WOMEN — ITALIAN, POLISH, Lithuanian and Russian speaking; unusual opportunity on special salesework; full or part time. For interview call between 10 a. m. to 8 p. m. today and 10 a. m. to 6 p. m. Saturday at Room 1518, 59 E. Van Buren.

MEN—SELL FIRST QUALITY GUAR. FULL fash'd hosiery, wholesale prices. Central Hosiery Mills, 327 S. La Salle, Lobby floor.

SALESMEN.

Opportunity to connect with growing organization. Unusual possibilities for advancement to high type of salesmen. Phone Wabash 1505 for appointment.

SALESMEN—4. NEW EASY SELLING club offer, Collier's, Cosmopolitan, American, Popular Mechanics. No money to collect. Can earn $30 weekly. J. F. ZASTROW, 508 S. Dearborn, Rm. 1135.

SALESMEN.

Well dressed, clean, personality, to interview organization members on a new deal. Quick money. 3810 W. Madison-st.

SALESMEN — CAMPAIGN READY TO start, city work; real set-up for intelligent workers satisfied with about $40 wk. Caron, Morrison Hotel, 9-12, 2-4.

SALESMEN—EXPERIENCED, TO CALL on business firms in loop. Room 904, 7 S. Dearborn-st.

SALESMEN—PROFITABLE COOKIE PROP. for a few men with cars who know grocery trade. LEE'S, 5646 W. Division.

SALESMEN—NO SELLING REQUIRED; REtail experience helpful. Apply 1193 Merchandise Mart.

SALES MGR.—WITH OFFICE TO HIRE AND direct salesmen for paper sign service. Factory office, 5547 Wentworth.

SALESMEN—FOR NASH CARS; EXCEP. opp. for wkrs. See mgr., 6035 Broadway.

SELL CAPS.

Mfr. now selling direct to consumer. Big demand. Big profits. Out of town men write for partic. GLOBE CAP MFG. CO., 210 W. Van Buren-st., 7th Floor.

SOLICITORS—HIGH CLASS, FOR STATE-wide membership drive. Wide acquaintance and references necessary. Address A N 159, Tribune.

SOLICITORS—DRY CLEANING, SMALL SALary guar. and comm. 1031 S. Crawford.

USED CAR SALESMAN.

An opportunity for a good used car man to connect with the old established Pontiac 6 and 8 distributors. Real co-operation. A good deal to the right man. Apply Mr. Cowen, 7718 Stony Island-av., 9-12 a. m.

WOOLEN SALESMAN—LARGE FOLLOWing merchant tailors Chicago by large eastern woolen jobber. Address B X 15, Tribune.

WANTED—MALE HELP.

Agents.

AGENTS TAKE ORDERS FOR SUEDE rain coats, jackets; good comm.; exp. unnecessary; call 674 W. Roosevelt Rd.

AGENTS TO TAKE ORDERS FOR MEchanic's soap. R. D. Galling, 2315 Indiana.

Miscellaneous.

ANDY GUMP

Moon Mullins and The Nebbs help you to Easy Sales of our different and unusual Christmas cards. Come in and see them.
ARTISTS' & CREATORS' GUILD, INC.
Loop Office—810 S. Michigan-av., R. 2002.
North Side—[Store] 4703 Lincoln-av.
South Side—6222 Cottage Grove-av., R. 201.

FACTORY REPRESENTATIVE OF NATIONally known advertised product requires the services of 5 additional neat appearing, intelligent men; this is the best setup in Chicago today and our men are making money; no investment or canvassing required; a real proposition for those qualifying. 2636 Indiana-av.

MEN—INTELLIGENT, NEAT APPEARING, desiring perm. connection, who are willing to work hard for a future. Can begin making money at start and work up to a substantial independent future. Give full details. Address M F 594, Tribune.

Investigator, with Auto,

with practical experience in the discovery of assets in the collection of accounts; state age, experience, and salary expected. Address A 566, Tribune.

A MAN

Chicago mfr. has position for neat, intelligent man, 23 to 35, about $32.50 week to start; perm. oppty. to advance; Gentile. Mr. Braden, 9:30 to 12, R. 312, 530 N. Michigan.

MAKE QUICK MONEY SELLING FOOD products; low prices; every woman buys; pay daily. We train you; no invest. Davis, R. 201, 564 W. Randolph, 1110 W. 63d-st., 2004 N. Crawford-av., 725 S. Cicero-av.

MEN—2, TO CALL ON CUSTOMERS OF the Fuller Brush Co.; estab. trade; must be willing to start at about $30 per week. Apply 2-5. 1737 Howard-st.

DISPATCHER AND MAN CAPABLE OF handling office routine of interstate motor freight line. Give age, exp., ref., salary reg. Address M G 266, Tribune.

A SAL. AND BONUS TO START—OTHERS are making money, you can, too; no exp. nec. Aft. 9 a. m., R. 628, 2400 W. Madison.

MAN—SHIRT DEPT., EXCEL. REMUNERAtion. Must apply in person with refs., 9-1. Room 404, 53 W. Jackson.

5 MEN — TO DELIVER SAMPLES AND take orders for Fuller Brush Co. Refs. Apply 2-4, 1 N. Crawford-av.

MAN—EXP. TO PLACE NEWEST PIN games, spot cash paid for location; best deal in city. 64 E. Lake-st., R. 1124.

MEN—A REAL PROPOSITION, PLEASANT dignified outdoor work. Apply Mr. Magidson, 340 W. Huron-st., 5th floor.

MEN—2; PAST RETAIL STORE EXPERIence; good pay to start; references req. Apply Rm. 714, 36 S. State-st.

MEN — 4; ABOUT 20 YRS.; SATISFIED with moderate earnings to start. See Mr. Gorov, 2 p. m. 1124 Century Bldg.

MEN—WITH CARS TO SELL CARAMEL apples. New Cone Co., 1009 W. Ohio-st.

LAUNDRY DRIVERS AND SOLICITORS. Monarch Hand Ldry. 6247 St. Lawrence.

SHIPPING CLERK AND PACKER—EXP.; city and country. Address O 92, Tribune.

Help Wanted with Investment.

MAN—ASSISTANT OFFICE WITH SALARY; established business; good future and earnings; $1,000 for substantial interest; references exchanged at interview. State particulars and phone number. Address M F 597, Tribune.

Employment Agencies.

SALESMAN, MDSE., HDWE. SPEC. $150
PRESSMAN, JOB AND CYLINDER. $20-40
FEEDERS, JOB AND CYLINDER....$15-$30
PAINT SPRAYERS, LAMPS..........$15
10 LAMP WIRERS, EXPR. MEN......$18
TYPEWRITER REPAIR MAN..........$15
BOYS, SHIPPING ROOM EXP........$10
PACKERS, LAMP FACTORY EXP......$15
5 BOYS FOR GENL. FACTORY WORK..$8
TRIANGLE, INC., 20 EAST JACKSON.

2 MEAT SALESMEN, FULL LINE....OPEN
Chain Store Mgr., Grocery exp......Open
Jig Saw Machine Operators..........$40
Sticker Hand Machine Operator......$40
Houseman and Maintenance Man......$75
Radio Serv. Man, Car and Tester, S. S...$25
O'Shea, 64 E. Jackson-blvd., Room 505.

YOUNG COLLEGE GRADUATES..........$25
AIR CONDITIONER ENG..............OPEN
Field sales mgr., hdwe.-elec. cont...$5,000
RADIO LAB. TECHNICIAN............OPEN
COMB. SHEET METAL WELDER..........$20
S-H-A-Y, 14 W. WASHINGTON.

DEVELOPMENT DESIGNER—M. E. GRAD.; must have exp. with small company; also shop and drafting..................$200
ENGINEERING AGENCY, 53 W. JACKSON.

PROPERTY MGR., LP. AND OUTLY. $200; young attorney, personal injury experience; young lawyer, examine titles, 12-15. Glader Corporation, 220 S. State-st., Rm. 1208.

5 BAKERY TRUCK DRIVERS..........OPEN
AUTO. MECH. AND BODY FENDER....$25
CHI. GAR. OWN., 309 S. LA SALLE, R. 101.

GAS WELDER—ALUMINUM, AUTOS....75C
BUSCH AGENCY, 184 WASHINGTON-ST.

REDFIELD PERSONNEL—5 S. WABASH. Auto casualty underwriter, col., 24-30. $150

Employment Service.

EXECUTIVES AND MECHANICAL MEN—Consult us without obligation. Established 1915. $2,500 to $20,000 men only.
NAT'L BUSINESS BOURSE, 20 W. Jackson.

TRADE SCHOOLS.

WHAT A CHANCE!

The International Convention of Barber supply dealers at Washington, D. C., revealed the gratifying fact that this profession has increased 250% the last two years. The Century of Progress means hundreds of new jobs for Moler graduates if we get the concession. Moler's sensational short course qualifies you for one and saves you months of useless drudgery. Day and evening classes. Call, mail the coupon or phone.

NAME ....
STREET ....
CITY.................. STATE..........

MOLER SYSTEM.
59 E. MONROE AT WABASH.
CENTRAL 6393. CHICAGO, ILL.

LEARN ELECTRICITY, RADIO AND TELEvision at COYNE school by interesting practical shop work, not by book study. Day or eve. classes. SPECIAL LOW WINTER RATES on evening courses.
COYNE ELECTRICAL SCHOOL,
512 S. Paulina-st.

MOTION PICTURE

operating taught by actual theater experience; only a limited number of students can be enrolled. Open day and evening. 6 N. Clark-st., Rm. 906.

TRADES THAT PAY.

Small earnings while learning Auto Mechanics, Tool & Die, Aviation, Electric Refrigeration, Radio or Welding.
GREER TRAINING SHOP, 2026 S. Wabash.

LEARN MECHANICAL DENTISTRY, MAKing plates, crowns, bridges for dentists. Day or night. Well paid work. Call or write for book 2. McCarrie School, 316 S. Wabash.

SMALL EARNINGS WHILE LEARNING MACHINIST TRADE, TOOL AND DIE MAKING, AUTOMATICS. Call or send for infor. Allied Screw Mach. Co., 524 W. Monroe.

LEARN AUTO MECH., IGN., FENDER, body work; practical training; free empl. help. Federal Auto Eng., 2040 Washington.

INSTRUCTION.

TERESA DOLAN DANCING SCHOOL, 6307 Cottage Grove. Children and adults. Send your sons and daughters to a real dancing school. High school class at 4 Monday, 10 lessons, $5. Adults, Mon. eve. at 8. Private lessons, day or eve. Personal supervision of Teresa Dolan, charter member Chicago Assoc. of Dancing Masters.

THE BERLITZ SCHOOL OF LANGUAGES—Learn French, Spanish, Italian, German, English by conversation. Low rates. Free trial lessons. 56 E. Congress-st. Har. 0392.

ACCOUNTING—PRIV. INSTR. BY C. P. A. H. E. Taylor, 925 Montrose-av. Bitt. 7700.

HAWAIIAN GUITAR, TENOR BANJO, mandolin, uke. Jack V. Garcia. Buc. 4764.

SPANISH TAUGHT BY NATIVE H. S. AND coll. teachers. Amb. 1862.

MACHINERY AND EQUIPMENT.

COMP. LIGHTING PLANT, 15,000 K. WITH Waukesha motor; 10 Pyle nat. floodlights 8-18 in., 2-22 in. 2600 Addison. Buc. 4261.

PRINTING MACHINERY AND SUPPLIES.

7X11 PRESS, $40; 10X15, 8X12; 200 cases type. 1679 Milwaukee-av. Bruns. 9756.

WANTED—FEMALE HELP.

Stores and Offices.

BOOKKEEPER-ASSISTANT STENO.—NORTH Side; Gentile. State refs. and exper. fully. Address M G 268, Tribune.

DRESS AND COAT SALESWOMEN — WE require smart appearing young women desiring 2 or 3 days a wk. employment the year around. Betty Wales, 172 N. Michigan.

SALESLADY — DRY GOODS AND READY-to-wear; must be thoroughly experienced; age 25-35; state local exp. and last employer. Address L Y 271, Tribune.

Factory and Trades.

BEAUTY OPERATORS—TWO; 3-5 YEARS' exp., with following pref. Apply 3042 W. 63d-st., between 9-12. Must live in vicinity.

FUR FINISHER — EXPERIENCED ONLY; must know how to operate fur machine. Roseland Fur Shop, 11025 S. Michigan-av.

FUR FINISHER — THOROUGHLY EXPER. Apply 8 to 10 a. m. 190 N. State, R. 610.

FUR FINISHERS—ONLY EXP. NEED APply. Kranmer Fur Co., 115 S. Dearborn.

HAND WINDERS FOR POWER TRANSformers. Must be experienced. Address M F 218, Tribune.

SILK LAMP SHADE SEWERS. MONARCH LAMP CO., 1512 S. Michigan-av.

Household Help.

GIRL — EXPD. WHITE; HSWK.; SOME washing; 3 children; $6 start. Own room. 1123 Cleveland, Evanston. Greenleaf 7166.

GIRL—GEN. HSWRK.; GER. PREF.; HOME mr. than wag. O. Smith, 3423 N. Hamilton.

GIRL—WHITE, GEN. HSWK.; MUST LIKE children; gd. home; $5 wk. 3520 W. 58th.

GIRL—YG.; EXPD.; NEAT; MUST LIKE children; $3. Lake View 5194.

GIRL—WHT.; HSWRK.; ASSIST CHILD.; stay nights; $3-$5. Block, 735 Junior-terr.

GIRL—WHITE; GENERAL HOUSEWORK, laundry; own room. 7935 Prairie, 2d apt.

GIRL—WHITE, FOR HOUSEWORK; NO laundry; good home. 4211 Van Buren-st.

THE TRIBUNE OFFERS AN ATTRACTIVE rate to persons who advertise for a position. Stop in today for more information at the Want Ad Office Madison and Dearborn-sts.

Clubs, Hotels, and Restaurants.

WOMAN—TO MANAGE INDUSTRIAL CAFEteria. Must have experience, college training in home economics. Address M H 249, Tribune.

Saleswomen.

A BAG OF GOLD
Start Earning Today
LET US PAY YOUR DEBTS
And Put Money in Your Pocket for Xmas.

The original Process Christmas card company now offers new, amazing plan, "INTRODUCED PROSPECTS" assures immediate earnings, daily income, and cash bonus. Others doing it all the time. We show you how. Oldest and best known company in the business. Box assortments that are actually selling on sight and get repeats.

Part or Full Time
No Experience.

OUR FREE SAMPLE BOOK CONTAINS A TREMENDOUS VARIETY OF DESIGNS AT AMAZINGLY LOW PRICES. REPRESENTATIVES ALSO WANTED FOR OUTLYING TERRITORIES.

COME IN TODAY!!
The Process Engraving Company
Loop office, 209 S. State-st., 17th Floor. North Side, 4554 Broadway, Room 347. South Side, 6306 Cottage Grove-av., R. 423.

A BIG OPPORTUNITY.

EARN $40 TO $50 WEEKLY.
SELL CHRISTMAS CARDS.

Individual pays up to 50% commission plus monthly bonus. Finest and lowest priced personal and business line in America. Five outstanding box assortments include 21 card assort. with name for $1.50. Part or full time. No experience needed. Samples Free.
INDIVIDUAL GREETING CARD CO.
LOOP OFFICE, 220 S. State-st., 5th Floor.
NORTH SIDE, 4753 Broadway, Room 505.

ATTRACTIVE, REFINED YOUNG LADIES—Show distinguished line of cosmetics by private appointment. Highly remunerative. For interview
PHONE STATE 6138.

ATTENTION — SELL FULL FASHIONED hosiery; popular priced. Full or part time. CERTIFIED SILK HOSIERY, 20 N. Wells.

CHRISTMAS CARD SALESLADIES—100% profit selling beautiful 21 All-Folder $1 assortment. Also Gift Wrappers. Samples on approval. Bluebird Studios, Dept. 916, Fitchburg, Mass.

CORSETIERE AND GEN. SALES WORK; No. Side specialty shop. Give all information in reply. Address A N 142, Tribune.

HOSIERY—LINGERIE.

Sell perfect full fashioned chiffon hosiery at 59c to your friends, acquaintances, etc.; also large line silk underwear; Xmas cards; no capital needed; your own hosiery free; big commissions; part time permitted. ROYAL CROWN MILLS, 227 W. Washington.

SALES DEVELOPERS.

House to house promotional work with a large food concern. Systematic, untiring effort should bring profitable results. Address M F 414, Tribune.

SALESLADIES—GOOD OPPORTUNITY FOR willing workers; experience unnecessary. REAL ART STUDIOS, 218 S. Wabash-av.

SALESWOMEN WANTED.

Expd., neat appearing salesladies, to work in crews in all parts of city. Demonstration sells exclusive product. Restricted terr. Sup. 0081, R. 524. 43 E. Ohio-st.

SELL SOMETHING SENSATIONAL—OWN actual signature engv. in GOLD in box of 22 Xmas cards; also box of 25 engv. with name, $1.50; saves 50% postage. PROSPERITY CARD, 6 N. Michigan, R. 1217.

WOMEN—WE HAVE 6 RESPONSIBLE POsitions for women between ages of 25 and 35, capbl. of hiring and directing the activities of a group of intelligent sales people. If your exper. qualifies you for such a position you may obtain an interview between 1 and 5 p. m., Fri., R. 2801 Tribune Tower.

WOMAN—CAPABLE OF CONTACTING AND appointing hostesses with a new item. One with club aluminum experience preferred. Write giving qualifications. Address M H 320, Tribune.

WOMEN—MAKE GOOD INCOME NOW TILL Christmas selling Christmas cards; part or full time; 50% commission; no experience necessary. ROYAL CROWN HOSIERY CO., 227 W. Washington.

WOMAN—TO SELL BRANDED HOSIERY, lingerie, elastic girdles, sox, jewelry, holiday gifts. Big profits; lowest prices. Call any day. Rm. 512, 208 W. Washington.

WOMEN — $3-$5 DAILY; $1.50 STARTS you. Investigate. 189 W. Madison, R. 509.

Miscellaneous.

A LARGE EASTERN CORP. IS ESTABLISHing a Chicago division and requires 6 well educated women to act as permanent sales representatives traveling in Ill. and Wis., calling on selected lists; also 3 positions open in Chicago; adequate income from beginning assured. Apply 9-4. W. L. McGOWEN, 903 Mather Tower, 75 E. Wacker-dr.

A REAL OPPORTUNITY FOR SEVERAL ambitious housewives and women over 25 now employed, for special part time work with a future; short hours; small pay to start. Call Friday and Saturday, 10 a. m. to 8 p. m. 1518, 59 E. Van Buren.

LADIES—YOUNG, 19 TO 23; SALARY $20 per week if satisfactory; company in business over 50 years; this is an excellent opportunity; free to travel. Suite 406 Crest Hotel, 6724 Stony Island-av., 9 to 11 a. m.

WOMAN—INTELLIGENT, NOT UNDER 30, with good personality, for congenial position in our Bible department; permanent; experience unnecessary. Call 10-12, Rm. 1240, 508 S. Dearborn-st.

LADIES—MAKE $3-$5 DAILY TAKING ORders for elec. signs; $1 invest. Morris Sunbeam Sign, 9-12. Columbus 6502 and 9138.

NURSE—OVER 28 YEARS OF AGE. NOT nursing position but one with future and good income. Phone Sup. 8263 for appt.

LADIES MAKE $3-$5 DAILY DEMONstrating new shampoo. 2315 Indiana-av.

GIRLS—4; STEADY WORK; $20 WK. IF qual. Apply all day. R. 1440, 30 W. Wash.

WOMAN—SAL., COMM. TO START; BOTH conditional. R. 203, 3841 Lincoln-av., 9-12.

MAID—WHT.; LGE. N.S. RMG. HSE.; 2 RUR. rms. for services. Address A A 173, Tribune.

WANTED—FEMALE HELP.

Miscellaneous.

Unusual Holiday Opportunity

in organization handling Creative Play and Character Building Materials for little children. Position offers excellent immediate financial returns with specific opportunity to qualify for permanent earnings. Successful applicant must be 25 to 40. High School education, Primary or Kindergarten training desirable. Give phone. Address M E 375, Tribune.

PERMANENT CONNECTION

Position open for woman, 28-45, who is thinking of her business future. Work requires high standards and earnestness of purpose; preference given teachers and others having equivalent of college education; position worth $30 per week to the one who qualifies. Apply 9 to 12, 1000 N. Dearborn. See MISS FLAHERTY.

WOMAN—WHO HAS GOOD STYLE SENSE and who knows when a gown looks well on wearer. Good business opportunity for young woman between 27 and 40 [not store work]. Give ph. Address M E 398, Tribune.

Employment Agencies.

LEGAL STENO.—SWBD. $90
STENO.—RAPID; SALES DEPT. $90
STENO.—FINANCE EXP. $65
Bkkpr.—Gd. penman, steno.; So. $60
Chain Grocery Clerk, exp. $15
Waitress—Expd. in Jewish Rest. ....$10 M. T.
Good jobs in private homes.......$3-$5 R. B.
O'SHEA, 64 East Jackson-blvd. R. 507.

BEAUTY OPERATORS ....$15-$25
3 exp. Finishers on Women's Coats.....$25
Press Op., Ldry. ....$15 Dressmaker $12
Shirt Iron ....$15 Choc. Dippers $15
Marrow Mach. Oper.. Dresses $15
General Hswk., good jobs open......$6-$12
S-H-A-Y, 14 W. WASHINGTON.

STENO.-DICTAPHONE OPR. $100
Steno., Protestant, 22-25 yrs. ....Open
Davis Personnel, One N. La Salle.

CAFETERIA MANAGER, EXP., complete charge, buying, etc. $150
CONSOLIDATED, 209 S. State, Room 1111.

NURSEMAID, ROOM AND BOARD......$30
Housemaids, room and board ....$5-$10
CONSOLIDATED, 1105 E. 63d-st., Rm. 4.

WAITRESSES—HOTEL, REST. $10
HOUSEWORK—Girls, nice home.....$6 R. B.
TRIANGLE, INC., 20 EAST JACKSON.

ZINSER PERSONNEL SERVICE.
Legal stenographer, junior dept.
140 S. DEARBORN-ST.

NOLAN'S EMPL. SERV., 4619 BROADWAY. Waitresses, $8-$12; Housemds., Fount. Girls.

CORBOY SERVICE, 20 W. JACKSON. Bkpr.-Typist: R.E. mtg. bond exp.; Prot.; $90.

TRADE SCHOOLS.

WHAT A CHANCE!

The International Convention of Beauty Culture supply dealers at Washington, D. C., revealed the gratifying fact that this profession has increased 250% the last two years. The Century of Progress means hundreds of new jobs for Moler graduates if we get the concession. Moler's sensational short course qualifies you for one and saves you months of useless drudgery. Day and evening classes. Call, mail the coupon or phone.

NAME ....
STREET ....
CITY.................. STATE..........

MOLER SYSTEM
59 E. MONROE AT WABASH.
CENTRAL 6393. CHICAGO, ILL.

GIRLS
AND
Ambitious Women
LEARN BEAUTY CULTURE.

Short, easy course. Big future. To a limited number of students enrolling this month for our complete course we will give a reduction of $40.

Free employment bureau. Call or write for our FREE 35 page booklet. No obligation. Day and evening classes now forming.

Marinello System
National School of Cosmeticians, Inc.
108 NORTH STATE-ST. STATE 5057.

BURNHAM
School of Beauty Culture.

Largest, oldest school in America. Moderate tuition. Convenient payments. DAY AND EVENING CLASSES. YOU CAN ACTUALLY
Earn While Learning.
POSITIONS ARE WAITING.
Tremendous reduction in down payment. Call at once or write for free booklet.
E. BURNHAM (Desk 343),
138 N. STATE. RANDOLPH 3355.

BEAUTY CULTURE

the Hale Way affords guaranteed shop training at lowest cost. Investigate today. Gertrude Hale School. 30 N. Dearborn. 3rd fl.

THOROUGH TRAINING

in hairdressing and beauty culture. Chicago Hairdressing Academy, 64 W. Randolph-st.

LEARN SWITCHBOARD—OFFICE AND HOtel. Also receptionist. New boards. Positions furnished. Visit 921 Marshall Field Annex, 24 N. Wabash. Central 6647.

SWITCHBOARD OR CASHIERING TAUGHT 7 days; latest boards and change machines. Inspect our equipment. Positions furnished. Natl. Business Inst., 427 Diversey. Div. 5840.

MIDWEST BEAUTY COLLEGE, LTD.—$2 down, $3 weekly. Complete accredited course. Manicuring course complete, $15. 5 North Wabash, Kesner Bldg., 7th floor.

LEARN SCIENTIFIC SWEDISH MASSAGE—6 weeks' course. Day or evening classes.
NATIONAL COLLEGE,
20 N. ASHLAND-BLVD. SEELEY 6940.

EXPERT TRAINING BEAUTY CULTURE positions; low tuition; easy paymts.; free tools. Chicago School of Cosmetology, 1 N. Crawford-av. Kedzie 2040.

AMERICAN SCHOOL OF BEAUTY CULture will train you best. Earn while learning. Prof. tools FREE. Easy terms. Low tuition. 159 N. State, 8th flr. Dear. 6627.

LEARN BEAUTY CULTURE NOW—COMplete course, $50; easy to learn; good paying prof. Conv. terms. Free employ. serv. Nina Parker Sys., 14 W. Wash.-st., 2d floor.

SWITCHBOARD, CASHIERING, STENOGRAPHY, COMPTOMETRY, TYPING, SPEEDWRITING and Bookkeeping. Chgo. Bus. Coll., 190 N. State. Franklin 4122.

LEARN COMPTOMETRY IN 15-30 DAYS. Complete course. Special reduced rates. All other business subjects. Chicago Business College, 190 N. State. Franklin 4122.

THE HEIM SCHOOL IS DIFFERENT. OUR BEAUTY GRADUATES MK. MONEY. $5 WILL START YOU. 1919 W. 63D-ST.

MUSICAL INSTRUMENTS.

Pianos and Players.

NOW THAT YOU'VE MOVED

you'll want a new Piano for new surroundings. Cable's FREE Piano RENT Offer makes it easily possible to have the Baby Grand or Upright Piano of your choice in your own home.
NO OBLIGATION TO BUY!.
Come in or phone for full particulars.
CABLE PIANO CO.
301 S. WABASH. HARRISON 1644.

KIMBALL GRAND—USED SHORT TIME, same as new; cost $950. Party cannot pay out. Will sell for $246 bal. due, $9 month. WYMAN'S, 604 Republic Bldg., 209 S. State.

VOSE & SONS GRAND—CANNOT BE TOLD from new; orig. price $1,250; pay balance of $395; terms. Moist Piano Co., 806 Republic Bldg., 8th Fl., 209 S. State-st.

USED GRAND PIANO, $165.
Used small size upright pianos, $35.
KIMBALL FACTORY SALESROOM,
2631 W. 26th-st. Lawndale 8862.

BEAUTIFUL ADAM SCHAAF UPRIGHT piano, $75. Steinway Upright, $125; small size, Schultz Piano Co., 2255 W. Madison-st.

BARGAINS—$675 BRAMBACH GRAND $225; $350 FADA radio $75. Rog. Pk. 9486.

BARTER AND EXCHANGE.

I HAVE CLEAR CITY LOT TO EXCH. FOR cinders or trees. Wabash 9180.

WTD.—LATE MODEL LIGHT CAR FOR 2 residence lots in Portland, Ore., clear, ad. loc. Address B T 13, Tribune.

WTD.—YR.'S RENTAL, 4-5 RM. APT., NO. in exch. clr. deed to $900 lot. She. 6079.

$600 ELEC. REFRIG., LGE. CAPAC.; EXCH. for install. of brk. firepl.; have own mantel or ext. house paint job. Village 6327.

LOST AND FOUND.

TO FINDERS.

If you have found a cat or a dog, a pocketbook, jewelry, or fur, and cannot locate the owner through the "Lost and Found" advertisements in The Tribune call and go through the "Lost and Found" index at the
PUBLIC SERVICE OFFICE,
1 South Dearborn-st.

TO LOSERS.

If you are listed in the telephone directory you can charge an advertisement of your lost article by telephoning Miss Miller of The Tribune ad taking department, Superior 0100. Your advertisement receives the benefit of free listing in The Tribune Public Service Office mentioned above for a period of two months. This service facilitates the recovery of lost articles advertised.

BOOKS AND CORRESPONDENCE—LOST—Or taken from Essex car, Ohio and Wells. No. ques. asked if returned to Yale & Towne Mfg. Co., 2900 N. Western-av. Reward.

DOG—LOST—WHITE WIRE HAIRED TERrier, scar in cor. of eye, 1 brown, 1 white ear. Rew. for return. Davis, 4416 N. Lincoln-st. Ardmore 4496.

DOG — LOST — SAUGANASH, OCT. 5, brown, part chow. Rew. Kil. 4158.

DOG—LOST—FEMALE; RED IRISH SETter; N. W. side. Phone Juniper 7132.

DOG — LOST — AIREDALE, MALE, NAME Spuds; reward. Nevada 6130.

GLASSES — LOST — STUDENT'S NOSE glasses, Tues., 35th-st., Cottage Grove or 45th-st. Lafayette 5372.

GLASSES—LOST—IN BROWN CASE; WHITE gold rims. Reward. Republic 6959.

GRIP—LOST—BROWN, IRV. PK.-BLV., BET. Itasca City Club-Western. Rew. Dea. 0500.

PIN — LOST — DIAMOND PLATINUM, IN last two weeks; lib. reward. Well 8821.

PR. GLASSES—LOST—IN BROWN ENVEL. on Monroe betw. State and Dear. Whi. 6600.

PURSE—LOST — BLACK-WHITE, PALMER, Clark, or Augusta-sts.; glasses very valuable owner; also rings; real rew. Berk. 6751.

PURSE—LOST—BROWN ALLIGATOR; $10 reward. Keep money. Div. 3606.

PURSE — LOST — NORTHWESTERN STA., Chgo.; keep money. Pettett, Pk. R. 7583.

SILVER FOX NECKPIECE—LOST—IN LOOP, Thursday. Reward. Phone Village 6315.

WATCH — LOST — LADIES', DIAMONDS, emerald, bracelet watch; rew. 747 Rush.

PERSONAL.

TANNER OR TUNES—I AM LOOKING FOR my brother, Nathan Tanner [Nathan Tunes], born in Kopycynce, Galicia [formerly Austria], came to U. S. A. from Leeds, Eng., was living at 3437 W. 26th-st. in 1915, and 1636 S. Central Pk.-av. in 1917, Chicago. Any one knowing of him or his family kindly write Bernard Tunes, care A. Schwartz, 1248 N. Hoyne-av., Chicago. Humboldt 9541.

NOT RESPONSIBLE FOR ANY REPRESENtations made, or orders taken by one R. C. Cummings, who is not in our employ. Any information regarding this man's whereabout gladly received. Fleming Printing & Calendar Co., 841 E. 63d-st. Hyde Park 2907.

BONDHOLDERS OF HAMILTON PARK Apts. for interest due Sept. 1, 1932. Call Peter Iwema, Triangle 0223.

BEGINNING OCTOBER 8, 1932, B. Leventhal has no interest in or connection with Dixie Motor Express, Inc.

ON AND AFTER THIS DATE I WILL NOT be responsible for any debts contracted by any one but myself. D. W. GAMMA.

HOLDERS OF LIBERTY BANK BONDS ON Central apts., 219-223 N. Central-av., please phone Crawford 8444 for your protection.

MEN AND WOMEN — ANYWHERE—MAKE Friends by Joining Our Inexpensive List. Aristo Lodge 2, Chicago. 2444 Michigan-av.

IF DODGE MOTOR NO. D-938515, IS NOT called for in 5 days same will be sold for charges. 6337 Warwick-av.

JACK—JUST SEE HER OR PHONE COLlect, she needs you. ANN.

NOT RESP. FOR ANY DEBTS CONTRACT after today. G. Weinstock, 701 Briar-pl.

NOT RESPONSIBLE FOR ANY DEBTS CON. by anyone but myself. Otto G. Behnke.

R. B.: GO HOME OR LET WIFE HEAR from you. Worried to death. CLARA.

TRAVEL OPPORTUNITIES.

Bureaus.

DAILY TO NEW YORK, FLA., CAL., TEX. All points U. S. by BUS or AUTO. Travel cheaper in comfort. Destination guaranteed. U. S. LIMOUSINE AND BUS LINES, Hotel Grant, 6½ N. Dearborn. Dea. 6111.

PACKARD, LINCOLNS DAILY TO N. Y. and other points; insurance; destination guaranteed. Buses also. Chateau Travel Bureau, 3838 Broadway. Phone L. V. 8310.

LOS ANGELES-FLORIDA BUSES, CARS—Anywhere daily. BROADWAY Travel Serv., 54 W. Randolph. Fran. 0844 or Bel. 8561.

WANT PASSENGERS FOR PRI. CARS—ALL points N. Y. daily. Licensed. Insurance. Auto Travel Ex., Inc., 10 N. Clark. State 3705.

NEW YORK DAILY, 9 A. M., 7 P. M.—26 hours. 31 E. 12th-st. Victory 0341.

LOW RATES—N. Y., CAL., FLA., TEX. ETC. Natl. Travel Serv., Hotel Wacker. Del. 8280.

SPECIAL LOW RATES TO N. Y., CAL., FLA. Finest cars. 20 S. Canal. State 2145.

Individuals.

Both readers and advertisers are urged to exercise caution in arranging automobile transportation with other individuals. References should be carefully investigated.

PRIVATE PARTY GOING TO FLORIDA take pass.; ref. exch. Graceland 2661.

JACKSONVILLE, FLA. — LADY DRIVING new Hudson, take two; sh. exp. Dea. 6111.

BUSINESS PERSONALS.

BEAUTIFUL PERMANENT WAVES THAT ABSOLUTELY REQUIRE NO FINGER WAVING. CALL STA. 6577. FLO KAY, 190 NORTH STATE.

ALWAYS FAIR CASH VALUE PAID FOR old gold, silver, platinum, dental crowns. U. S. Smelting Works [The Old Reliable], 39 S. State-st., corner Monroe, 4th floor.

MARCEL AND FINGER WAVE FREE EVery day and Wed. and Fri. evenings. Expert supervision. 140 N. State-st., 5th Floor.

RADIOS AND SUPPLIES.

1933 GENERAL, $8.75 COMPLETE. Electrical super-midget, $29.50 value. Multi-mu, variable-mu and pentode, dyn. speaker, coast-to-coast reception, low wave. Economy Tire and Radio Stores, Est. 19 yrs. 3100 Michigan. Open eves. 9. Sun. 2.

8 TUBE R. C. A. RADIOLA SUPERHETEROdyne in highboy of matched walnut; originally $246; now $39.50 complete with Radiotrons. Lyon & Healy Bargain Basement, 243 Wabash-av.

1933 PENTODE, $7.95.
BANNER TIRE CO.
1356 S. Michigan-av. 2965 Milwaukee-av. Open evenings until 9 p. m.; Sunday 'til 6.

1933 Pentode Midget—$6.95
Bonwyn Radio Stores, 3152 N. Ashland-av., 1413 S. Michigan-av. 1729 W. Chicago-av.

SILVER MARSHALL 10 TUBE; ALL wave speaker, tubes, $29.75; Jack. Bell 6 tube sup. midg.; cost $49.75; our pr. $16.75. Philco auto radio comp., $39.75. Hay. 3020.

BI-ACOUSTIS R. C. A. 78 AND 84; SILVER Mar., 12 tube; auto chas. or D. C. or A. C., $9; bargs. Wells-Smith Co., 24 N. Wells.

Service Repairs, Etc.

ANGEL———$1 RADIO SERVICE———$1.
Power Pack Specialists.
Albany 9391—North and Northwest.
Capitol 0168—South and Southwest.

ALLEN RADIO SERVICE—
EUCLID 10466. VAN BUREN 1215.

50C—RADIO SERVICE—50C.
Any place. Work guaranteed. Albany 2898.

DOGS, BIRDS, POULTRY, ETC.

Dogs.

1307 N. CLARK-ST.
CHICAGO'S LARGEST DOG SHOP.
Ped. Scotties..$15 up | Collie Sheps........$8
Chows, Cockers.$10 up | Police Fox Terr....$3
Wires, Bostons.$10 up | Spitz Huskies.....$4
Ped. Pekes, Pums, Watchdogs.........$3 up
Mixed, $1. Op. Daily, Sun. 11 a.m. Del. 3823.

6419 COTTAGE GROVE.

800 pups, dogs, all breeds, $2 up; Chows, Bostons, Wires, $10; St. Bernards, $12; Collies, Shep., Fox, B. Terr., Police, $3; Broken Hounds. Open 10 p. m. We buy and sell.

REGISTERED WIRE HAIRED FOX TERrier pups, good markings, beauties, exc. lineage. Priv. home. 4723 Woodlawn.

POMERANIAN PUPS—FOR SALE. 4945 S. LOOMIS-ST.

PED. WIRE PUPS, SIRE ENG. WINNER; $25. 909 N. 5th-av., LaGrangePk. Ph. 1641.

PUPPIES AND DOGS—ALL BREEDS. 5631 S. Ashland. Grovehill 3241.

OFFICE FURNITURE, FILES, SAFES.

WALNUT FLAT TOP AND 8 LEATHER chairs, cheap. 168 W. Monroe, 4th floor.

GLASS OFFICE PARTITIONS; CHEAP, $3 a section. Berger, Dearborn 2319.

FILES, $5; DESKS, CHAIRS, TABLES, ETC. RILEY & STAFFORD, 315 S. Wabash, 2d.

SELLING ENTIRE EQPT. OF LARGE BROkerage house; priced low. 312 W. Monroe.

STEEL LOCKERS, FILES, DOMOR CHAIRS, ofc. furn. 330 S. Wabash, 2d. Web. 4073.

DESKS, CHAIRS, STEEL FILES, SAFES, tables, etc., lowest prices. 1239 S. Mich.

KARDEX, USED 3 MOS.; BARGAIN. MR. WELLS, Ran. 0544, Rm. 1312, 36 S. State.

BARG.—DESKS, FILES, BROAD LOOM CARpet, sofa, etc. Busi. Furn. Co., 4278 Wabash.

OFFICE FURNITURE CLEARING HOUSE. Largest stock. Lowest prices. 236 W. Lake.

CLOTHING, FURS, ETC.

SLIGHTLY USED SQUIRREL COAT, $60; shown on request. Ask for Mrs. James at Miller & Co., 166 N. Michigan-av.

ELEGANT NEW FUR COATS—ALL KINDS, sizes. $39.50. Rm. 629, 30 N. Michigan.

DANCING SCHOOLS.

PRIVATE LESSONS. ONE DOLLAR. Dance Shop, 33 W. Wacker. Fra. 3801. Dance Mart, 443 N. Clark.

DANCING TILL MIDNIGHT. 24 N. Van Buren, R. 7. Also 169 N. State. R. 1500.

WINNIE WINKLE, THE BREADWINNER: Safer than Safe

TO RENT—ROOMS—SOUTH.

BLACKSTONE, 5519. DORCH. 4100
UNIVERSITY HOTEL
100 rms., each with tub and shower. $6 weekly; $1.50 daily up; I. C., bus, surf.

BLACKSTONE, 5714—THE HARVARD, COMplete hotel serv.; r.w., $5 wk. up; $1 day; 5 min. walk to U. of C.; I.C. exp., bus, surf.
CORNELL, 5144—PRIVATE RM.; REASONable; all trans. Fairfax 1233.
DORCHESTER, 5805—LG. R., PRI. BATH; nr. U. C., I. C., bus, surf. H.P.7321 aft.7p.m.
DREXEL, 4730—DES. HOME; SGL.-DBL.; R w.; some kitnts.; bsmt. hsk. r.; pr. bth.;
DREXEL, 5536—LGE. ATTR. RM., SUIT 1-2; real home; best tr.; $4. Fair. 0294.
DORCHESTER-AV., 6817, LITTLE HOTEL—South Side's most mod., quiet and homelike hotel; I. C. tran.; $5 wk. up, $1 daily up.
ELLIS, 8013—LGE. ROOM ADJOIN. BATH; I. C., surf.; private; reas. Amb. 2077.
EMERALD, 7838—LARGE FRT. RM., SUIT 1-2, $3 up; ex. trans. Radcliffe 0169.
EVANS, 6200, 3D—WELL FURN. COR. RM., adj. bath, for lady; reas. Call after 5 p. m.
FIFTY-SECOND, E., 1325, 2D—EXCEP. RM.; home comfts.; 53d I.C., bus; reas. Mid.7934
GARFIELD-BLVD., 2019, 3D—WELL FURN. r., brg. ept.; stm.; new apt.; reas. Rep.5735
GREENWOOD-AV., 6220. PLAZA 4800
GREEN BRIAR HOTEL
$7 WEEK FOR 1 OR 2; $2 DAY UP. Lux. furn. rms.; comb. tubs, shower every room; 1 block L. surf., bus, I. C. trans. SPECIAL MONTHLY RATES.

HYDE PK.-BL., 5488—CECIL HOTEL—$3.50 up, $1 a day; twin beds, showers; I.C., bus.
KENWOOD, 6235—COMFORTABLE RM. IN priv. fam., $3; 1 blk. I.C., L. surf. Popham
KIMBARK, 5528—MOD. PRICED RM.; UNusual home; priv. fam. Hyde Pk. 8450.
NORMAL-BLVD., 6400. ENGLEWOOD 3700.
NORWOOD HOTEL.
$7 PER WEEK. $2 PER DAY.
New s..d.; lge. dble. rms.; L. surf., bus, R. I.; moderate priced cafe; kit. apts.; reas.

PRAIRIE, 1834—DESIRABLE ROOMS, EXcept well furnished, newly dec., running water, pri. baths; large private house; 10 min. to loop; high class loc.; $3.50 up.
STONY ISLAND, 6068—FINE, LGE. RM.; pri. fam.; reas.; brk. opt.; I. C., L; Gibson.
WOODLAWN, 6131—WARM, CLN., LG., FRT. R. w., gas; $6. Others, $2.50 up. I.C., sur., L.
HOTEL FOR STUDENTS AND BUS. WOMen nr. U. of C., I. C. and park; very reas.; tearm. in bldg. Call Plaza 3313 for appt.
BEAUT. RMS., REF. PVT. FAM.; REAS.; all trans.; $4 wk. 426 W. 62d-st. Bargain.
BUS. WOMAN TO RT. RM. OR SHR. EXCL. apt.; reas.; ref. exchg. Hyde Park 7250.
53D, E., 1642—BEAUT. FRT. RM.; BATH; tw., dbl. bed; grill; $9; sgl. rs., $5 up; I.C.

Hotel Rooms.

QUIET. REFINED ATMOSPHERE.
MIRA-MAR HOTEL.
VALET, CAFE, GARAGE IN CONNECTION. $6 WEEKLY UP—$2 DAILY.
TWIN BED ROOM FOR TWO, $7 WK. UP. New 350 rms., with bath and shwr.; 1 blk. to I. C. exp., surf., L and University of C.
6218 Woodlawn. Plaza 1100.

NOW——$5 WEEK UP. FRONT ROOM. 300 room hotel on well lighted, main sts. It's safe to come home at night. PARKLAND 1550 E. 63D-ST.

SOUTHWEST.

FRANCISCO, S., 5800—BEAU. BUNG. RM.; adjoin. bath; exc. tran. Reas. Hem. 6415.

TO RENT—ROOMS—NORTH.

ASHLAND-AV., N., 3120—REX HOTEL. Large, pleasant rooms, $5 up. Modern hotel, light rms.; 24 hour service.
BARRY, 635 — BARRY ARMS HOTEL — $5 per week and up. New, attractive, complete hotel service; all rms. with tub, shower; good transp.; near lake. Bittersweet 3614.
BEACON, 4552-A—LG. FT. RM., 2 CLOS.; use liv. rm.; priv. home. Wilson L. 53 bus
BELLEVUE-PL., 14—LRG. FRT. RM., PRI bath; also sgl.; stm. ht.; reas.; walk dist
BERWYN-AV., 1059—LGE. FRT. RM., PRI. fam.; 1-2; kit. prvl.; 1 blk. L. Sunny 4269.
BITTERSWEET-PL., 756, 3D—AT LAKE; large, lgt. frt. rm., $9; ex. tr. Wel. 8604.
CEDAR-ST., E., 61—CANTERBURY HOUSE Attractive rooms at reduced rates.
CLARK-ST., N., 2026. MOHAWK 3460
Hotel Clayton
OPPOSITE LINCOLN PARK, offers complete hotel service for
$6 Per Week
New bldg.—300 modern rooms. Beauty Rest beds. Elegant lobby. RADIO IN EACH ROOM.

CORNELIA, 625—ATTR. FRT. RM., 4 WINdows; closet, house. Reas. Lake V. 0400.
DEARBORN, N., 1447—DEARBORN MANOR distinct. rms., bath, shwr., phones; reas.
DOVER, 4748, 2D, N.—LG., NICELY FURN. rm.; adj. bath; pri. fam.; reas. Rav. 0016.
ELM, W., 28, COR DEARBORN—RM.; NEW. dec.; also basem't studio; quiet; rgd. price.
HOWARD, 1522, APT. 3W—FRONT RM., adj. bath; $3.50 wk.; all tran. Briar. 8956.
KENMORE, 5447—LGE. RM., SUIT. 2, $3 each; sgl. rm., $3.50. Sunny 7986.
KENMORE, 4837—REAL HOME LG. FRT. r., tw. beds, sgl. r., r. w., tubs, shwrs; all tr.
LA SALLE-ST., 1432 N.—MOHAWK 0541.
NEW PAXTON HOTEL.
Rooms with priv. bath, $6 wk.; $1.50 daily. Nr. Linc. pk.; 10 min. to loop. Cafe.

LA SALLE, N., 1039 OR 1702—LINC. PK dist.; rms., $4 wk.; elev. serv.; tr. $1 up.
LARRABEE-ST., N., 1508. LINCOLN 2633.
NORTH-AV. Y. M. C. A.
$2.25 wk. up; perm. or trans.; 24 hr. serv.; tennis, swim., gym.; nr. lake; free parking.
LAWRENCE, 1008—UNUS. ATTRACT. LG., frt. rm.; run. wat.; all conven.; trans.; reas.
LINCOLN-ST., 4633—SGL. RM., $3; PRIV. fam.; steam; board opt.; Rav. L sta. Lewis.
MELROSE, 1640—ATTR. RM.; USE LIV rm., kit.; stm.; $4.50; nr. Lincoln-Belmont.
MELROSE, 437 [3240 N.]—LRG. FRT. 1 R. kit., suit. for 2; reduced rent; near trans.
MICHIGAN, N., 749—HARRIS, 2D APT.; lg., attr. dec. rms., tw. beds; very reas.
OAKDALE, 618—PLEAS. SGL. AND DBL. furn. rms. Brd. opt. Also 3 rm. furn. apt.; elec. refrig. Well located. Reas. Well. 8988.
ONTARIO, E., 22—L'AIGLON—BEAU. FUR. studio rms., bath; ref. atmos. Del. 0347.
PINE GROVE, 2744, NR. DIVERSEY—LG., light, airy, newly dec. rms., some with pri. bath, or shower. $4-$7; hotel service.
RIDGE-AV., 5817, E. OF CLARK—RM. $4; pri. fam.; bkf. opt.; kit. priv. Edg. 4072.
STATE-PKWY., N., 1444—LGE. LGT. RMS. Twin beds; excel. meals; refs. req.; $8-$9.
STRATFORD, 629, 3D—LOVELY RM., PRI. fam.; kit.; home priv.; reas. Lak. 9443.
WELLINGTON, 665, 2D—LG. WARM RM.; quiet home; nr. lake, park; exc. tran.; reas.
WILSON, 1522—NICE RM., PRIV. HOME; very reas.; gentlemen only. Rav. 1007.
WINDSOR, 855—BEAU. LARGE, CLEAN warm frt. rms.; lrg. clos.; gd. trans.; $3-$4.
WINTHROP, 4923—1 R. KIT. APTS., COMP. furn.; new. dec.; free park.; all trans.; $5.
$2.50—SINGLE; RUN. WAT.; BUS AND L stop. 928 Sheridan-rd.
856 MONTROSE—COR. FRONT; RUNNING water; 1 or 2 gents; all trans.; prl., $5.
2400 N.—NICE RM. FOR 1-2; PRIV. APT.; reas.; refs. req.; fine trans. Lincoln 3551.
CHOICE LARGE FRT. RM.—CLASSY APT.; lg. clos.; adj. bath; bus, L, surf. Edg. 4278
LARGE, LGT. OUTSIDE RM. IN PRI. APT., opp. bath, shwr.; all tr.; reas. Edg. 7105.
BEAUT., LIGHT RMS.; 1 OR 2; MOD. conv.; all trans.; gd. home. Edg. 4010.
WALKING DIST.—ATTRACT. ROOM, PRIV. fam., in exclus. apt.; refs. req. Del. 2368.
HOMEWAY HOTEL, 3513 SHEFFIELD—STM. htd. rm., $2-$3 wk.; rm. with brd., $7 wk.
2 RMS. IN RAVENSWOOD—PREF. WOMEN emp., $3 wk.; mls. opt.; gd. hm. Rav. 0893.
YG. LADY SHR. COZY APT. WI. 2 GIRLS, $4 wk.; cook. prv. Call days. Mahn. Sta. 1892

Hotel Rooms.

TRAEMOUR HOTEL.
5427 Kenmore; exclusively for women; hotel serv.; dbl.; priv. bath, $5 person. Lon. 2743

TO RENT—ROOMS—NORTHWEST.

DICKINSON-AV., 4147, NR. BERTEAU—FUR. room; priv. family. Call after 4 p. m.
KENNETH-AV., N., 4108—WELL FURN. R.; priv. res.; oil heat; $4. Pen. 4078.
KIMBALL, 4830—COMF. RM., ADJ. BATH; suit. 1 or 2; stm. ht. All trans., $4.
ROOM IN BEAUT. MOD. APT., PRIV. FAMily, board optl.; gd. trans.; reas. Kil. 8863.

TO RENT—ROOMS—WEST.

GRENSHAW, 2435—COMF. RM. QUIET PRI. home; gd. heat; $3; ex. tran. Seeley 5774.

Hotel Rooms.

HOTEL PARKSIDE $4 WEEK AND UP
212 N. Hamlin-blvd. Kedzie 7000.

TO RENT—ROOMS—SUBURBAN.

54 MALDEN—NICELY FURN. RM. ADJ bath, $5. 30 min. loop. La Grange 4919.

TO RENT—HOUSEKEEPING ROOMS.

South Side.

BLACKSTONE, 5510—1-2 R. APTS., COMP. furn., newly dec.; adj. bath, $7 wk. I.C.X.
BLACKSTONE, 6627 — CLEAN 1-2 RMS.; stm. ht., $4-$7; also 3 rms.; best trans.
BLACKSTONE 5601—1-2-3 R. KITS. $6 UP; slpg. rms., $3 up; maid serv.; I. C., park.
CORNELL, 5241—2 RMS.; REAL KITCH.; scr. pch.; also slp. rs.; $3.50-$7.50; I.C., bus
DORCHESTER, 6021—N. DEC. COZY APT. $3.50 up; 2 r., pch., $6.50; r., $2.50; all tr.
ELLIS, 6143—2 R., N. DEC., R. W., $5-6.50 1 r. hsk., $3.50; rms., $2.50; nr. U. C., L.
HYDE PK.-BL., 1411—WARM FURN. APTS. 1-2-3 r., $4-6.50; 5 rm. apt., $12; I.C., bus;
INGLESIDE, 6158—2 AND 3 RMS.; FURN. or unfurn. $25-$60 per mo. Mid. 5145.
LAKE PARK, 4919—1-3-4 RM. KIT. APTS. $6 up; 4 rm. basmt., reas.; auto sp. free.
KENWOOD, 8117—3 NICE FUR. RMS.; PR entr.; bath, el. refrig.; gar.; adults; $10.

TO RENT—HOUSEKEEPING ROOMS.

South Side.

KIMBARK, 6446—NEW, DEC., BEAU. FRT. kit., pri. bath; reas; 1 r. kit., $4; I.C., L.sf.
KIMBARK, 6017—OUTSD. NEW FURN. LIV. rm., bedrm., and kit.; refrig.; adults; I. C.
KIMBARK, 6528—2 RM. KIT., $8; 1 RM. kit., $6; rms., $3-$6; free pkg.; nr. I.C., L.
KIMBARK, 6045—ATTRACT. FRT. HSKP. rm.; 2 rms.; real kitn. priv.; pch.; reas.
MICHIGAN-AV., 2444—WARM FURN. KITS., private baths, free gas, elec., $5 week up.
SIXTY-SECOND-ST., E., 922—ATT. 1-2-3 R kit- apts.; rollaway beds; all conv.; $5 up.
UNIVERSITY, 6439—FRT. 2 RM. KIT.; PRI. pch.; G. E. refr.; new. dec.; adults; reas.
UNIVERSITY, 6142—1-2-3 RMS.; COMP. furn.; clean, warm; lowest rent; all trans.
WOODLAWN, 6548—2 RMS.; LIVING RM.; kit.; lgt.; clean; warm; adults; reas.; I.C., L.
WOODLAWN, 6039—ATTRACTIVE 2 AND 3 rm. apts.; pri. bath; all trans.; reas.
KITNTS., $5—ROOMS, $3.
1-2 RM. KIT. APTS. ALL NEWLY DEC. ALL TRANS. 6505 COTTAGE GROVE.
64TH-ST., E., 1511—LARGE FRONT FURN. hskpg. rm., kit., $4.50. Stm., all transp.
623 W. 69TH—HMLK 1-2 RM. FUR. APTS.; uphl. furn.; pri. bath; $3-$7. Nor. 1800.

Southwest Side.

6337 S. CAMPBELL—FURN. 2-3 RM. KIT., also hskp. rms.; el. ref., $6 up. Rep. 3405.

North Side.

ABBOTT-CT., 2827 [AT DIVERSEY, 700 W.] —2-3-4 rms.; gas, elec., linen free; $5 up.
ARLINGTON-PL., 609—COZY LGE. FRT. 1 r. kit.; uph. furn., $7; 2 r. apt., 2-3, $7.50.
BELDEN, 549—WARM, CLN., QUIET 1-2 R. kit., r. w., stm., el., ldry., shwrs., $4.50 up.
BELDEN-AV., 359—BLK. TO PK.; ATTR. 1-2 rm. kitch. suites; private bath.; parking.
BELMONT, 635, 2D—COZY 2 RM. KIT.; nicely furn.; steam ht.; reas. Buck. 0087.
BITTERSWEET-PL., 756, 3D APT. — AT lake; 2 unusually large lgt. corner rms.; real kit.; lg. porch, $7.50; ex. tr. Wel. 8604.
BUCKINGHAM-PL., 707 [3300 N.]—LG. 2 rms. and kit., rl. bedrm., $7; sgl., hsk., $3.
BUENA, 712—4200 N.—ATTR. LGE. KITS.; lge. clos.; slp. rms., $4.50 up. Buc. 2047.
BURLING, 2839, NR. DIVERSEY-CLARK—1-2 rm. kits.; newly dec.; rl. kit.; $4-$7.
CARMEN, 1427—NEW ATTR. FURN. RMS., kitchen privileges; $5 up; good trans.
CLARK, N., 1004—NEW, DEC. 1-2-3 R. FUR. kit., priv. bath, elev. serv., $5-$12; tr., $1.
CLIFTON, 4526—1-2 RM. KITS.; HOT-COLD wat.; new, dec.; $3.50 per rm.; nr. Wils. L.
DEMING-PL., 477—1-2 RMS.; NEAR PARK; $5 week up. Diversey 9500.
HAZEL, 4520 — 1-2-3 RM. APTS., NEWLY furn.; bus, L, surf., $25-35; also by week, 3 rms., bath, base., $6.50; slp. rms., $3 up.
HAZEL, 4327—3 LGE. RMS., 2 BEDS, BATH $9 up; 1 rm. apts., $4.50. LakeView 4235.
KENMORE, 4880, 2D—3 LGE. FRT. RMS. beau. furn.; pri. bath; real kit.; elec. refrg.
KENMORE, 4640—1-2-3 ROOM KIT. APTS., bath, ph. ser.; $7-10 wk.; Wilson L. bus.
LA SALLE, N., 1039 OR 1702—NR. NO. Side; 1-2-3 r. kits., $5-$10; free pkg.; tr. $1.
MAGNOLIA, 4441—1-2-3 ROOM; NEWLY furn.; 2 beds; $5 up; all transportation.
MARYLAND APTS., 901 LAWRENCE-AV.—2 rm. apt., accommodates 4; also slp. rms.; reas. rent; maid service. Ardmore 2600.
RACINE, 4448—1-2 R., 2 BDS., PRIV. BTH., pch.; cln., wm., $5 up. Bus, L, surf. 1½ b.
ROKEBY-ST., 3722—2-3 RMS.; PRI. BATH; well furn.; oil ht.; clean, quiet; all trans.
ROSCOE, 717—WELL FURN., NEW DEC., 1 r. Pull. kit.; 2-3 r. kits.; Frig.; adults only.
SCHILLER, E., 45, 1400 N.—LRG. FRT. R., alcove; 2-3 conn. bath; hskpg. facilities.
SHEFFIELD, 3752—1 RM. KITS., $4 UP; 3 rm. apt., $7; slp. rms., $3 up. Park. space.
SHERIDAN, 4943—1 R. KIT., ADJ. BATH; 2 r., pri. bth., $7; 3 r., real kit., bth.; $1 day. SINTON HOTEL.
SHERIDAN, 4016—1-2 RMS., RL. KIT., INador; $4 up; slpg. rms.; free parking.
WALTON-PL., W., 9—LG. FRT. RM., KITNT., suit. 2-3 persons; $35 mo. Nr. Drake.
WINCHESTER, 4632 N.—LARGE ROOM kitn't. Priv. home. $4.50; gar., $5 up.
BEDRM. APT., 3 LIGHT RMS., 2 BEDS, pr. bath, kit., $10 wk. Inq. 5825 Glenwood.
4923 WINTHROP—1 RM. KIT. APTS.; COMP. furn.; new. dec.; free park; all trans.; $5.
673 N. CLARK—HOUSEKEEPING RMS., $3; sleeping rm., $1.50-$2; gas, elec., steam.

Northwest Side.

SPAULDING, N., 1628—6 RMS., $8 WEEK. Inquire cottage in rear.
RUTHERFORD, 3530—3 HSKPG. RMS. IN bung.; gas, light, gar. free. Pal. 6444.

West Side.

JACKSON-BLVD., 2219—1 AND 2 RM. KIT. apts., 2 beds, clean, warm; $2.50-$5.50.
JACKSON-BL., 2944 OR 2147 WASHINGTON —Furn. apts.; priv. baths; reas.; also gar.
WARREN-BLVD., 3152—4 LIGHT, SUNNY rms., stm. ht., $10; all trans. Ked. 0621.

BOARD AND LODGING.

South Side.

GREENWOOD, 4426—ATTR. FRT. R., PR. bth., home ck.; I.C., L. sur. Rea. Atl. 3123.
WOODLAWN, 6039 — BOARD, RM., $7-$8; generous, tasty hm. cook.; all tr. H. P. 2085.
YALE, 7157 — EXCELL. ROOM; NEWLY furn., with board and laundry, home privileges, $8.50. R. I., surface. Vin. 4929.
HOME FOR AGED INFIRM, MILD MENtal cases; $50 month up. Midway 1606.

North Side.

ELAINE-PL., 3424—EXC. MEALS, ROOM; pri. home; care child; opt. Bucking. 6950.
ELM, E., 70—AT LAKE SHORE-DR. [1130 North]; attractive American plan at $15 per week. Fireproof, modern bldg. Del. 7273.
KENMORE 4339—EXTRA NICE FRT. RM.; priv. room with best board, $7; also dbl. frt. rm.; twin beds. Well 0705.
MELROSE, 454, HOTEL DEL MONTE—RARE combination of comfort, cultured, friendly environment; cheerful rms.; exc. meals; $11.
OAKDALE, 506—ATTR. RM., REFINED HM. Gd. tra.; ex. table. Very reas. Bitt. 3392.
SEELEY, N., 4544—LOVELY HOME, 1 OR 2; reas.; exc. meals; gd. tran. Edge. 3859.
STATE-PKWY., N., 1431—MRS. SCHUYLER in a new winter location. A desirable home for young people; connecting baths; $10-$12.
WRIGHTWOOD, 643—HOMELIKE; EXCEL. meals; good tran.; 1 week free. Lin. 2329.
WINTHROP, 5317—AGED, CONV.; MILD mental case. Nurse's care. Sunny. 6615.
ATTR. FRONT ROOM, REFINED PRI. FAMily; Ravenswood; good trans. Well. 8693.
PAYING GUEST WILL BE ACCEPTED IN refined home. 1 blk. Loy. L. Holly. 6182.

Northwest Side.

KOLMAR, N., 2824—LG. R., 1-2 LADIES; brkfst.; home pr.; reas.; gd. tr. Ave. 8685.

Suburban.

RESIDENCE FOR WOMEN; BEST SECTION of Evanston; near trans.; home cooking; $8.25 up. 1919 Orrington-av. Univ. 1615.

Children.

FINE CARE TO CHILD, ANY AGE; BUNgalow; nr. school; reas. Berkshire 0671.
EXC. CARE, FOOD, CHILD ANY AGE—LGE. yd.; rm. for parent; nr. schl. Stew. 0378.
MOTHER'S CARE TO CHILD—PRIV. HOME; good food; near school. Graceland 9740.

ROOM AND BOARD WANTED.

GENT WANTS FURN. LIVING AND BEDrms. in priv. home; good loc.; board optional; no others; prefer near 1400 Foster. Give full details. Address A 572, Tribune.
EDITOR WANTS ROOM, PRIV. FAMILY; state price. Address E 64, Tribune.

HOTELS AND APARTMENT HOTELS.

HOTEL LINWOOD.
Large, outside airy rms., in new bldg. with bath or shower, $7.00 wk. up. Free pkg. 1812 WASHINGTON-BLVD. SEELEY 2770

PARK LANE.
At the lake and park; 1 to 6 rooms. 2842 SHERIDAN-RD. Bittersweet 3800.

1421 Farwell-av. (6900 N.)
Spacious 2 rm. apts.; new. dec.; new refrig.; special rates at $9 week up; nr. Morse L.

The Croydon
Apts. $70 mo and up; hotel rms., $50 mo. up. 616 Rush-st., Sup. 4927. Jas. A. Hart, Mgr.

FLAMINGO-PARKSHORE—
Hotel Homes of Distinction and Economy. 1 to 7 rooms, furnished or unfurnished. 55th-st., at the lake. Plaza 3800.

CHATELAINE— LONGBEACH 3800
An exclusive hotel; $6 week and up. 4911 WINTHROP.

NEW BRYN MAWR, 5530 WINTHROP; NR L; cln., modern, $6 wk. up; tearm., 60c din.

HOTELS AND APARTMENT HOTELS.

You're in Good Company at THE SURF
Folks move seldom from here because they like its conveniences and home environment.
2-3-4 RM. FURN. APTS. $75 UP.
INCLUDES SURPRISING FEATURES: Large, bright, mod. rms.; dinettes, full kitchens, tile baths, hotel service. Nr. stores, etc. Dining rm. and commissary on premises. Lincoln Park and its sporting activities at your doorstep.
501 SURF-ST. BITT. 7000.
CHAS. T. GRATZ, Manager.

DEARBORN PLAZA
BEFORE YOU DECIDE SEE US.
Apts. $45. Hotel Rms., $8 wk.
PULLMAN KITCHENETTES. Newest 15 story bldg. on the Gold Coast. Complete hotel service. Walking distance to Loop.
1032 NORTH DEARBORN.

$10 week up
New kitchenettes, tile baths, and showers; twin beds; new furnishings; garage in connection; 24 hour hotel serv. Five station radio in every apartment. WINDSOR-WILSON 915 Wilson-av. Longbeach 3500.

YACHT HARBOR
SUPERIOR BUILDING.
LOWEST RATES.
422 Melrose-st., near the lake. 1-2-3 rms. completely furnished, with or without maid service. Commissary, elevator, free refrigeration, light and gas. AGENT ON PREMISES.

MONTROSE BEACH
$35 AND UP.
1-2-3 room apts., completely, elegantly furn.; radio every apt.; tile baths, showers, refrig.; soundproof; coffee shop; new bldg. PUBLIC GARAGE SERVICE..........$8
24 HOUR HOTEL SERVICE.
925 MONTROSE—E. OF SHERIDAN.
TRANSIENT RATES, $2 PER DAY UP.

Wellington Arms Hotel
2970 SHERIDAN-RD. RATES $55 UP. 1-1½ room kit. suites overlooking lake, Lincoln park; all beaut. outside apts.; 24 hr. full hotel service; bus at door, 15 minutes to loop; also unfurn. apts., $40 up. Bit. 4600. Also 4 room bungalow available.

Diversey Arms Hotel
LARGE, MODERN ROOMS..........$7 WEEK Private bath with tub and shower. 1-2 RM. MODERN APTS., $10 WKLY. UP Complete hotel service. Ideal trans. 644 DIVERSEY-PKWY. LAKE VIEW 7010.

RIENZI HOTEL
600 DIVERSEY-PKWY. BUC. 4100.
200 beaut. outside rms., all pri. bths., inador or twin beds; nr. Linc. Pk.; 10 min. to loop. $1.50 DAILY; SPECIAL WEEKLY RATES.

1244 N. Dearborn Hotel
$5 WEEK UP.
Swimming pool and gymnasium free. Modern rms., all hotel conv. Sup. 4980.

COLUMBIA CREST APTS.
1101 Columbia-av.; 1-2 room apts.; 2 rms. with bedrm. and extra in-a-dor bed; 1 room with dressing room, kitchenette and bath; complete service; $35 to $60.

New Hotel Carling
174 rms., all with tubs or showers; wkly. $6 up; day, $1.50; 5 minutes to loop. 1512 N. LA SALLE-ST. MOHAWK 1200.

HOTEL ELLIS, LONGBEACH 4100
4657 MAGNOLIA
With the atmosphere of home; $5 week up.

APARTMENTS AND ROOMS TO SHARE.

REFINED YOUNG LADY WISHES TO share luxurious 6 rm. apt., Craftex living rm., colored tile bath, shower, etc. New bldg., opposite Garfield pk., with 1 or 2 girls or couple. References exchanged; excellent trans. Call after 5 p. m. Ked. 2755.
1 OR 2 BUS. GIRLS TO SH. 6 RM. APT. with same. 1 blk. to Jackson park, I. C. and surface. $5 wk. Midway 2030.
YNG. LADY SHARE SAME LOVELY RM., twin beds. 1658 Farwell-av. Shel. 8525.
LADY DES. 1 OR 2 GIRLS; NEW, ATTR. apt.; exc. trans. Bel. 8870, 6 to 7 p. m.
MAN WILL SHR. WITH SM. ATTR. SML. N. S. apt.; reas. Address A 568, Tribune.

TO RENT—HOUSES.

South Side.

4 ROOM COTTAGE, STOVE HEAT, $17; or $12 if you decorate. 426 W. 99th-st., rear, or call Kildare 7142.
6942 CLAREMONT, MOD. 5 RM. BRICK bungalow; steam heat. Prospect 4133.
5 R. BRK. BUNG., INC. GARAGE, $30; furn. ht. F. De Lugach, 314 W. 101st-pl.
8230 CORNELL-AV.—9 RMS.; LARGE LOT; gar.; furnace; newly dec.; $50. Ran. 0149.

Southwest Side.

6543 FRANCISCO—5 RM. BRICK BUNGAlow; 1 car garage; new. decor.; nr. school. Agent on prem. 10 a. m.-5 p. m.; $40.
RENT OR SELL—6 RM. RES.; FURN. HT.; schls., trans. 5117 N. Lincoln-st. Sun. 8984.

Northwest Side.

NEWLY DECORATED 5-6-7 RM. BUNGS.; restricted resid. dist.; $40 up. Open eves. A. J. SCHORSCH & CO., 6059 Irving Park.
5 RM. BRK. BUNG., H. W. HT., TO RESP. party. 5711 N. Merrimac. Ph. Buc. 6727.
WILL RENT MY 6 ROOM HOME TO REsponsible party. Apply 5600 Fullerton.

Suburban.

MAYWOOD—MODERN HOMES.
New brk. residences, bung.; h. w., fur. ht.; as low as $30. Agent at 1929 S. 11th-av., Maywd. Daily 8 p. m. except Sun. Col. 7709.
ELMHURST—4 ROOM FRAME; ENCLOSED porch; bath; large lot; good location; garage; $15 per month. CENTRAL 6702.
5 ROOMS AND BATH, WITH ¼ A., GAR., only $20 per mo. JOHN R. ROBERTSON & CO., 147th opp. Rock Isl. sta., Midlothian.
EVANSTON—7 RM. HOME, FURN. OR UNfurnished. Phone owner. University 6750.

TO RENT—FURNISHED HOUSES.

BEAU. FURN. 7 RM. HOME, GARAGE; reas. 1818 Lunt-av. Rogers Park 9126.

WANTED—TO RENT—HOUSES.

WANT BRICK BUNGALOW, 5 OR 6 RMS., $30 to $35 month; sign long lease; good trans., I. C. preferred. Van Buren 6864.

TO RENT—APARTMENTS.

SOUTH.

General List.

6429 STEWART.
6553 HARVARD
2-3-4 ROOMS.
New bldg.; free refrig.; L, surf., R. I.
2 RMS., $30; 4, $40; 5, $47.50

4523-31 Drexel-blvd.; lge., light rms.; dorbed; overlooking beau. park; newly decor.; free refrig. Howard & Orr Co. Oak. 1418.

2-3-4 ROOMS, $35-$45.
New bldgs.; large rms.; in-a-dor; free ref.; 2 blks. L, sur., R. I.; res. agent. Eng. 3000. 6600 Stewart, 6512 Harvard, 6642 Yale.

BEAU. 3 R., $27 MO.; 4 R., $32
and conc.; inador beds; el. refr.; new bldg.; 2 blks. Bryn Mawr I. C. 7037 Merrill-av.

MOD. 3-4 RM. APTS., SO. SHR., $40 UP. Free refr.; inador; nr. I. C., surf., schl. Agent on prem. 1810 E. 72d-st. Fair. 9280.
3-4 RM.—MOD. 1ST-2D FL.; NEW DEC.; good tran. 928 W. 50th-pl. Yar. 6188.
7802-8 COLFAX—3-4 RMS.; NR. I. C., shopping; low rentals. So. Shore 1100.

One, Two, and Three Rooms.

2-3 RM. KIT. APTS. FREE REFRIG. ROLLaway beds: $30-$65. 441-443 W. 79th-st.

TO RENT—APARTMENTS.

SOUTH.

One, Two, and Three Rooms.

6511-25 ELLIS-AV.
3 lge. rms., $20-$25; free moving; stm. ht., el. refrig.; gd. trans. See agt., 6523 Ellis-av.

Four, Five, Six Rooms, and Larger.

HIGH GRADE APTS.
5031 DREXEL-BLVD.
6 and 7 large, light rooms; plenty closets, elec. refrig. This is one of the most attractive and best kept bldgs. in Hyde Park, offering exceptionally attractive rental values; decorate to suit. Agent on premises. CHAS. E. FOX & CO., 1521 E. 53d-st. Plaza 6900.

4 Rms., $35; So. Shore Dist., 3 blks. I. C.; elec. refrig.; 6 apt. bldg.; stm. ht. Apply in person. Draper & Kramer, 2446 E. 75th-st.

WOULDN'T YOU RATHER LIVE HERE?
7321 South Shore-dr. 5-6-7-8 rm. apts. that are different. Dignified and luxurious surroundings. Priv. beach. Lake Michigan at your door and out of every window. Elev. serv. Splendid trans. Highly restricted. Mod. rent. Always glad to show. Mrs. Campbell.

5138 KENWOOD-AV.
7 rms., garage if desired; liv. rm., din. room and sun parlor across front; 3 large tile baths, showers; elec. refr.; enamel finish throughout; fully decorated. Immediate poss. SWAN, LORISH & CASPERS, INC., 1501 E. 53D-ST. DORCHESTER 6200.

6 AND 7 ROOMS.
PRICES TOO LOW TO PRINT.
N. E. COR. 62D AND ELLIS.
Newly decorated throughout; new Frigidaires installed. AGENT ON PREMISES.

4 LRG. RMS.-CROSS VENT.
BEST LOCATION.
1 BLOCK I. C. STONY ISLAND STATION. SPECIAL OFFER TO FAMILY OF 2 OR 3.
7125 EAST END-AV.

You've Asked for Low Rent.
Now see these beaut., lrg., 4 rms., on quiet st.; G. E. refrig.; inador; cut 50%. See Agt. JOHN M. McCLUN, 217 W. 63d-st.

1411 E. 65TH-PLACE.
Modern 6 rms., front and rear porches; I.C. and bus transp.; $50. Hyde Park 7000.

8021 CARPENTER-ST.
5 beautiful rms., glazed sleeping porch; electric refrig.; desirable location; $50.

9151 S. LOOMIS—NEW 4 RM. DE LUXE, 5 rm. efficiency; elec. refrig.; tile bath; ivory woodwork throughout; in-a-dor bed.
LOWEST RENT IN DIST.—4 R. APT.; ALL outside rms.; rollaway; free refriz.; $32.50 7828 Cornell, 1 blk. E. of Stony Island.
SOUTH SHORE—4 LARGE RMS. $40; NEW bldg.; tile bath and shower; rollaway bed; near I. C. station. Plaza 2103.
1235 W. MARQUETTE—MOD. HEATED 4-5 rms., $35 up; jan. service. Prospect 4134.
5 ROOMS—SUN PAR.; GLAZD. SLP. PCH.; E. G. ref.; nr. U. of C.; very reas. H.P. 1548.
MOD. 4 RMS., INADOR $30 UP; 5 RMS. $45; el. refr. 2210 E. 68th-st. Pen. 6768.
4 LG. BEAUT. RMS.—2D FL.; COR.; STM. ht.; el. ref.; $38. 7557 Eberhart. Bou. 8285.
5-6 RM. APTS.; VERY REAS. I. C. TRANS. 8010 Dobson-av. Saginaw 2813.
5919 S. JUSTINE—6 LGE. RMS., 2D; h. w. ht. REDUCED to $35. Pros. 10466.
3013 E. 78TH-ST.—4 ROOMS. MODERN. $50; all transp.; refrig.; etc. Ran. 9149.
1508 W. 81ST—EXCEPT. 4 RMS.; SHOWER, rollaway; canvas walls; $45. Janitor.
7 LGE., LT. RMS.; H. W. HT.; 2D FLOOR; $45; good. trans.; gar. opt. 5611 S. Ada-st.
4-5-6 RM. APTS.—AS LOW AS $30 AND up; mod.; stm.; excel. trans. Engl. 2025.
$30 MO. AND CONC.; HIGH GRADE 4 RM. apt.; el. ref.; was $65. 1755 E. 78th-st.
COR. 4 RM. APTS., G. E. REF., CONSOLE gas stove; nr. I. sur., $32.50 up. 1516 W. 62d.
6132-34 VERNON-AV.—6 RM. APTS.; G. E. ref.; gd. trans., $55. Ph. Hyde Pk. 2083.
4 RMS.—I. C., L. BUS TRANS.; EL. REF. 1 blk. Chi. U.; reas. 1121 E. 61st. Hyd. 2083.
4 RMS.—STM. HT., HOT WATER, GLZD. pch. Rent reas. 7029 Elizabeth.

SOUTHWEST.

One, Two, and Three Rooms.

5747 CALIFORNIA-AV.—3 R.; REFRIG.; stm. ht.; $30. Phone Cicero 4583R.

Four, Five, Six Rooms, and Larger.

4 RMS., STEAM HEAT, $30.
Attractive, modern apts.; newly dec.; light, airy and cozy. Keys at 3145 W. 63d-st.

MOD. 5 RMS., 2 FLAT; HEAT OPTIONAL; red. rent. 6727 S. Maplewood. Pros. 10247.

NORTH.

General List.

434 Wellington
1½ to 2½ bedrm. apts., including light, gas, refrigeration, carpeted floors, from $40. 8 STORY BUILDING.

1450 ARGYLE, FROM $37.50
4-5 LRG. RMS., WITH SUN PARLOR. MOD.

1226 WINONA, FROM $35.
2-3-4 RMS., VERY MODERN, EL. REFRIG.

NEAR NORTH SIDE
How would you like to walk home from your office or from shopping to a cozy studio in a lantern lighted court, or to a living room with light on 3 sides, or a little top floor, or a large studio apartment, all with fireplaces? When it's cold it's nice to get home quickly. COOK ESTATE. 161 E. Erie. Superior 2875.

OPPOSITE LINCOLN PARK.
2-3-5 Rooms.
415 FULLERTON-PKWY.
LOW RENTALS. FREE GAS AND REFRIGERATION.
Peter F. Reynolds. Lin. 1518.

3, 4 AND 5 ROOMS
One of the finest buildings in N. Edgewater; east of L exp.; swimming beach. Office of bldg., N. E. Cor. Winthrop and Thorndale.

5256 GLENWOOD-AV.
2-3-4 attractive rooms; in-a-dor bed; free refrig.; $35-$45; L and surface; desirable location. Longbeach 8833.

Beaut. 3½ Rm. Apts., $27 Mo.
Cons.; free el. refrig.; mod. st. ht. bldg. nr. How. L; [were $65 mo.]. 1668 Juneway-ter.

3 TO 6 ROOM APTS.
Lincoln Park dist. Large, light rms., encl. rear porches; $50 up. Lake View 7671.

ATTRACTIVE RENTALS—2-3½-4 ROOMS; modern bldg.; elec. refr., extra inador bed, spacious closets; decor. complete. [3334 N.] 648 Buckingham-pl. Agent on premises.
BEAUT. 3½-4-5-6-7 RMS.—HOYNE MANOR, 6 bldgs. Hoyne at Granville. Latest features; beau. dec. fixt. REDUCED RENTS. Nr. schools; fine trans., playgd. Bri. 2306.

BIG REDUCTION.
1-2-4 rm. apts.; free gas and refrig. 5529 Kenmore. Agent on prem. or call Ran. 6171.

741 BUCKINGHAM [3300 N.]—ATTR 3-4 lge. rms., sun p., ref.; red. rt.; gd. tr.
4 LGE. RMS.—IN-A-DOR, EL. REF.; COR. 3d, 1969 Cullom at Damen, 3 rms., reas.
432 BELDEN—3-4-6 RMS.; STM.; ELEC.; $37-$45. Janitor or ph. owner. L. V. 2949.
BLK. LINC. PK., 2100 NORTH; 3 RMS., $35; 4 rm. cor. apt. $45. 356 Garfield-av.

One, Two, and Three Rooms.

GREAT REDUCTION.
3 rm. kitch.; free refrig. and gas. 734 Wrightwood. Jan. will show or call Ran. 6171

SUBLEASE DES. 2 R. APT., SHOWER, free refr., inador; reas. 5021 N. Rockwell.
2-3 RM. FLATS, STM. AND HOT WAT.; $20-$25. 2638 Lincoln-av. Apply in store.

TO RENT—APARTMENTS.

NORTH.

One, Two, and Three Rooms.

REDUCED 2 ROOM APTS.
Going rapidly. Do not fail to see these choice apts. before making decisions. Exceptionally fine bldg. G. E. refrigeration.
5662 RIDGE-AV.
Agent on premises. Cohasset 4969.

THE FORRESTER,
2-3 Rooms, $35 Up.
A six story fireproof, elevator bldg., surpassing in service; free gas, elec. refrigeration, window washing; a de luxe home at flat building rentals. 1310 LUNT-AV. ROGERS PARK 2421.

1100 NORTH LA SALLE.
NEW 16 STORY FIREPROOF BLDG. 1½, 2 AND 2½ ROOM APARTMENTS. UNFURNISHED. $35 UP. FREE GAS, LIGHT AND REFRIGERATION. JOHN T. WHEELER & CO. DIV. 5320.

1, 2 AND 3 RMS., $30
and up. S. W. cor. Morse and Greenview-avs. New 7 story bldg. Free gas, light, refr., and carpet. Col. tile baths and fixtures. Office 1505 Morse-av.

7410 GREENVIEW
3½ rms., rollaway bed; tile bath; elec. refrig.; near Jarvis L. Bldg. 4 years old. Owner on premises.

2717 LAWRENCE-AV.
1 room kitchenette apts., 2d fl.; all outside rooms; free gas and light; 1 block to L; $20 up. Longbeach 8833.

DRAKE TOWER—179 LAKE SHORE-DR.—Sublease 2 large sunny rooms; large bath, kit'ette, 5 large closets. Rent red. to $150 mo. Key 176 E. Walton-pl. Ask for Apt. 604.

Kitchenette in Cor. Bldg.
Reasonable. Few left. 6 story bldg., refrig. gas free; bus, car at door. 1157 Diversey.

1050 DAKIN-ST.
1-2 r.; free gas, ref.; ½ bl. Sher. L; $30 up. John J. Ready & Co., 4001 Sheridan-rd.

2 Rooms and Kitch.
Large dress. rm.; new, dec., as low as $25 mo.; stm. ht. 5926-34 N. Paulina. Rav. 8767.

Four, Five, Six Rooms, and Larger.

DE LUXE 4-5 RMS.
Opposite Lincoln Park.
2000 Lincoln Park West.
NEW BUILDING. REDUCED RENTALS. PETER F. REYNOLDS. LINCOLN 3633.

9 ROOMS
with solarium, 3 baths and extra shower stall. Garage in rear, with private drive. Close to lake and transportation. Rent reasonable.
714 Junior-terr. Cent. 1428

441 BELMONT.
4 ROOMS, $50. 5 ROOMS, $65. 6 ROOMS, $75.
Very desirable apts., with electric refrig.; good transportation; 1 block west of Sheridan-rd. Agent on premises. Lake View 9104.

6811-19 LAKEWOOD-AV.
4 ROOMS, BEDROOM AND ROLLAWAY. 1st, 2d and 3d floors $42.50 to $50; immediate possession; newly decorated. MODERN BLDG.; tile bath, shower; extra closets; near L and lake. AGENT ON PREMISES. Rog. Pk. 7338.

1350 ESTES-AV.
Specially priced. Attractive 4 room apt., G. E. refrig., shower, built-in tub. French doors, canvased walls dining room. Block from lake; good trans. Agent at bldg.

CHARMING 6 ROOM APT., WITH 3 baths, in detached little red brick bldg. on Scott-st.; wood burning fireplace, 3d fl., elevator bldg.; $135 per month. Call Miss Taylor, State 6622.

4-5 SPACIOUS ROOMS.
New building; large closets; free refrig. and gas; sacrifice rents; near new school. 1744 Albion-av. Phone Rogers Park 6360.

SUBLEASE
my beautiful 8 rm. apt., located in Lake View, near lake and park; 18 closets; cedar room; elevator bldg.; at almost ½ my rent. To see call Buckingham 8802.

AN IDEAL APT.
5 rooms, 2 baths, wood burning fireplace, on Lake Shore-dr. Unobstructed view of lake, at only $190 month. Whitehall 6880.

1032 Loyola-av., 7 Rm. Apt.
4 bedrms., 2 baths; refrig.; newly dec.; 1st flr.; rent reduced. Gentile. Rog. Pk. 0521.

4 ROOMS, $55.
[4200 N.] ½ blk. from lake. Sun par. and sleep. porch. Wellington 3460.

3750 LAKE SHORE-DR.
5-6-7-8 rm. apts. Large rooms, wood burn. fireplaces, swim. pool; restricted tenancy.

2335 Commonwealth-av.
4 TO 6 ROOMS, $90 TO $140. BITTERSWEET 1440.

4 AND 5 ROOM APTS.
4035 Southport-av. Mod., front, light apts. Refrig. Will consider offer. Agent on prem.

1400 OLIVE—N. W. CORNER OLIVE-GLENwood—5 lgt. attr. rms., $50; 6 rms., $60; newly dec.; G. E. refrig.; concession; ex. tr.
SAC. BEAU. 4 RM., $32 MO. AND CONC.; free refr.; high grade steam heated bldg.; nr. Howard L. 1668 Juneway-terrace.
SPECIALLY ATTRACTIVE 4 AND 5 ROOM apts.; private porch; might furnish; special low price. Sunnyside 3594.
2245 MORSE-AV.—BEAU. 5 RM. FLAT with slpg. porch, el. refrig., $60, with garage. John J. Gubbins, 7040 N. Western-av.
4751-7 N. LEAVITT..........$35-$40-$45
4 and 5 room apts., homelike; desirable. CARL N. WOLF, 3260 N. Clark.
EXCELLENT 5 ROOM FLAT, NEWLY DECorated, near stores, schools; best transp. Real bargain. 4710 N. WESTERN-AV.
5 ROOMS, SUN PARLOR, LARGE CLOSets; 3d; nr. lake and bus; refrigeration; $55. 825 Lafayette-pkwy. LAK. 7701.
8 LGE., LIGHT RMS.; STEAM HT.; FRIGidaire; new, dec.; good transp. 842 Barry.
5 R., 2 BTHS., $45; TILE SHWR.; ENCL. pch.; la. yd.; suit. dr., dent. Rog. Pk. 1144.
1200 WAVELAND—4 RMS.; STM.; MOD.; low rent; also basement apt. Briar. 1103.
BEAUTIFUL 4-5 RMS.—LARGE, LIGHT; gd. transp.; $40-$50-$60. 2300 Winnemac.
7 RMS., 425 ALDINE-AV. Nr. Linc. Pk. Reduced rents. Linc. 3633.
1733 OTTO, 3D—NR. ROSCOE, LINCOLN; new dec.; 6 rms.; stove ht.; $30. Gra. 1750.
4 RM. APT., 1 BLK. TO LINCOLN PARK; close in; very light; $38. Diversey 10515.
5 LIGHT ATTR. ROOMS, STEAM HEAT $45; exc. transp. 823 Addison. Janitor.
5 LG. R., SLEEP. PCH., TILE BATH, KIT. shw., gar., free rfrg. Reas. 6020 N. Oakley.
LOW RENT, CONC. BEAU., MOD. 5-6 RM. Refrg. L. 5955-6160 Winthrop. Long. 1948.
LAKEWOOD, 5506—6 ATTR. RMS., PRCH., e. refrig.; nr. schl., trans.; reas. Edg 0081.
ASHLAND, N., 5632—BEAU. 4-5 R., DEC. Frig.; nr. sch., tr.; $40 up. Sun 0407.

NORTHWEST.

General List.

2-3-4 ROOMS,
3727-29 ELSTON-AV.
Modern appointments; newly decorated; large rooms; low rentals. Agt. on premises or call Randolph 8979.
METROPOLITAN TRUST CO.
180 W. WASHINGTON-ST.

NEWLY DECORATED
2-3-4-5-6 rm. htd. apts.; Frigid. free; residential dist.; $30 up. Open evenings. A. J. SCHORSCH & CO. 6059 Irving Park-blvd.

One, Two, and Three Rooms.

4343 N. CRAWFORD-AV.
2-3 rms.; modern; stm. ht.; gas and elec. ref. free; newly dec.; very reas.

2-3 RM. FLATS, 1411 N. ASHLAND-AV.; stove ht., bath; garage opt. Craw. 5545.

Four, Five, Six Rooms, and Larger.

$45—THE PRICE HAS SHRUNK—$45. Beau. 6 r. flat; 2 encl. pch.; steam; new dec. Jan. El. rf. All for $45. 4926 N. Drake-av.
5 BEAU. RMS., STM. HT. ELEC FRIGID.; janitor serv.; $47. 1225 N. La Vergne-av.
4 LARGE LIGHT RS., FRONT 1ST; ROLLaway; G. E. ref.; $45. 5424 N. Spaulding.

TO RENT—APARTMENTS.

WEST.

General List.

UP-TO-DATE APTS.
1 rm., $25; 2 rms., $27.50; 3 rms., $30; 4 rms., $40. J. KEMPSTON RENTAL AGENT. 4938 W. Quincy-st. or Columbus 7709. OPEN EVE. 8 P. M. EXCEPT SUNDAY.

COMPARE THIS VALUE—$27.50 UP; SPAcious 2-3-4 rm. apts.; cross ventilation; electric refrig.; good transportation. 5029 W. Quincy-st., or call Mansfield 7800.
9 N. LAVERGNE, EAST SIDE OF STREET —Large apt. with bedroom- in-a-dor in living room; dinette and kitchenette; Frigidaire; reasonable. Apply office of bldg. or janitor.

One, Two, and Three Rooms.

1-2-3 ROOMS, $25 UP.
4136 WILCOX.
Free gas, electric, and refrig. Agent on premises. Call Nevada 3441.
METROPOLITAN TRUST CO.
180 W. WASHINGTON-ST.

Four, Five, Six Rooms, and Larger.

4050 WEST END-AV.
5 lge., lgt. rms., all mod.; elec. refrig.; best trans. Agt. on prem. or call Ran. 6171.

MOD. BEAUTIFUL 6 RS., SUN AND SLEEPing porches; 2 baths; elec. ref.; nr. Garfield Pk.; ex. trans. 3509 W. Jackson-blvd.
7 RM., STM. HT., VERY MOD.; REAS.; 2 blks. bus street car L. 3631 W. Polk.
CONGRESS AND KILBOURN-AV., N. E. COR. 5 and 6 r. flats; furnace ht.; $20-$25-$30.
5 RMS., GLAZED PCH., SHWR., STM. HT., gar., $45. 4314 Augusta-blvd. Alb. 2339.
4 RMS., WITH BTH. NEW DEC.; EL. REF. $25. 510 N. Lawler-av. Ph. Mans. 5797.
4 RMS., STM. HT., VERY LIGHT; GD. TR.; $35. Call at 44 Pine-av., 2d floor.
6 ROOMS—H. W. HEAT; EXCL. TRANS.; $50. 5235 Van Buren. Mansfield 8218.
5 ROOM FLAT—STOVES IN FLAT; RENT $25. 4846 W. Congress-st. Col. 2997.

TO RENT—APARTMENTS—SUBURBAN.

NORTH.

Evanston—19 minutes to loop.

APARTMENTS, 1 TO 8 ROOMS, $45-$250. Evanston's Most Complete List. QUINLAN & TYSON, INC., 1571 Sherman-av., Evanston. R. P. 2617.
5 ATTR. RMS.—4 CLOSETS, TILE BATH, shower; stm. heat; Frigid.; htd. gar.; greatly red. rent. 736 Dobson, or New. 2554.
4 RMS., $40-$45; 5 RMS., $45-$50. Corner bldg.; front apts.; elec. refrig. Call Baird & Warner—Hollycourt 1855.

WEST.

Berwyn—17 minutes to loop.

LGE. BEDRM., LGE. KIT., BATH, PORCH; h. w. heat; $23. 6242 W. 26th-st., Berwyn.
SEE OUR SPACIOUS 4 R. MOD. APTS.; REduced to $35; good transp. 6141 W. 19th-st.

Cicero—15 minutes to loop.

MODERN, LIGHT 2 R. KIT. APTS., EXC. trans.; only $25. 5045 W. 24th-st., Cicero.

Oak Park—16 minutes to loop.

12 W. JACKSON—5-6 RM. APTS.; MECH. refrig.; good transp. Monroe 2120.

TO RENT—FURNISHED APARTMENTS.

(See Also Hotels and Apartment Hotels.)

SOUTH.

ONE ROOM
REASONABLE.
Kitchenette. Gas, light, G. E. refrig. free; fireproof bldg.; sun parl. or porch; switchboard, maid serv.; 10 min. to loop.
4041 Ellis-av. Oakland 2470

$35 1-2-3 ROOMS $60
5493 CORNELL. 5200 HARPER. 7106 EUCLID.
Newly furnished large, light outside rms. 1 blk. I. C., bus and surface. WM. T. WOODLEY & SON, 1638 E. 55th-st. Open eves. Hyde Pk. 2187.

5532 KENWOOD-AV.
2-3 RM APTS. $42.50 UP— Free gas, light, elec. refrig.; daily maid ser. Bath, shower, elevator. U. of C., I. C. See Agent or call MISS SAMUELS, Har. 7474.

Prices Any One Can Afford.
1-2-3 rm. apts.; Marshall Field furniture; shwrs., elev. serv.; free gas, light and refrig. Maid service and fresh linens daily. THE GABLES, ½ blk. to I. C. 8200 Ellis-av.

ONLY $35—1 ROOM KIT.
4336 Drexel—Facing Park.
FREE REFRIG., SHOWERS. OAK. 4951.

REXO APT. HOTEL,
5220 DREXEL-AV. NEW 1½-2½ ROOMS WITH BEDR. FURN. KITNT. APTS. FULL SERV. $40 UP; MONTHLY OR WEEKLY.

5037-39 DORCHESTER.
2-3 large, light rms., very reasonable rent. CHAS. E. FOX & CO., 1521 E. 53d-st. Plaza 6900.

Normal Arms—New 1-2-3 R.
Complete serv.; smart, spac., quiet; L, sur., R. I., bus; cut rates; 6613 Normal. Nor. 6010.

4 ROOMS,
Nicely furnished. Frigidaire. 822 E. 46th-st., 1st Floor, near Drexel-blvd. Rent $60.

7335 COLES-AV.
Attract. 3 rm. apt., lgt., airy; bedrm. and in-a-dor; G. E. refrig.; reas.; nr. I. C. trans.

FRANCENE APTS.
1-3 rm. front apts.; new. dec.; nice furn. Comp. hotel serv.; reas. rt. 1315 E. 53d-st.

Grosvenor—5220 Kenwood.
2-2½-3 rm. newly furn. apts., $50 up. Near U. of C., I. C., bus. Fairfax 0415.

SEE THE CORNADA APTS.
1-2-3 rms.; nicely furn. or unfurn.; heart of Hyde Pk.; nr. I. C., bus. 5212 Cornell-av.

CHI-ENGLE APT. HOTEL—2-3 RM. APTS.; new bldg.; beau. furn.; R. I., surface. L. 7146 LOWE-AV. RAD. 3930.
BEAU. FURN. 2½-4-5 RM. APTS.; ELEC. refg.; console stv., $32.50 up; lge. 5 r. apt. in 2 flat; reas. Nr. L and surf. 1516 W. 62d.
5 RMS. FURN.; GRAND PIANO, RADIO; oil paintings, oriental rugs; near I. C. and So. Sh. Ctry. club. $100. South Shore 8568.
5333 CORNELL-AV., 3D APT.—HIGH GRD. bldg.; beaut. furn.; 4 rms. and sun plr. with in-a-dor; $60; 1 blk. I. C. exp., lake.
3 RMS.—COMPLETELY FURNISH., NEWLY dec.; elec refrig.; $40; near I. C. and L. 6062 Stony Island-av. Agent on premises.
INGLESIDE, 5229—1-2 RM. APTS.; ALL new. furn.; elec. ref., gas, lt. free.
3 RMS.—COMP. FURN., INCL. GAS, LGT., lin.; $9 wk.; ex. tran. 5221 Ellis. Mid. 5172.
MICHIGAN-AV., 2444—WARM 1-2 RM. KITS. Private baths, free gas, elec.; $5 week up.
SEE THIS FIRST! 2 ROOMS. BEAUT. furn., real home; I. C., lake. S. Shr. 0842.
SUBLEASE 6 RMS., 2 BATHS; BEAU. FUR. Rl. home. Very reas. Ken. 3655.
OUTSIDE LARGE NEW FURN. 4 RM. APT.; 2 bedrms., refrig.; I. C. 6017 Kimbark.
1514 E. 62D-ST., 3 RMS., $8; 4 RMS., $9; steam, pri. bath, gas, el. free; I. C., L.
2 RM. APT., 2 CLOS., FIREPL., $40; FREE gas, lt., refrig. 7218 East End-av.
$60 UP—3-4 RM. APTS., NR. JACKSON PK. I. C. exp., L, bus. 6724 Cornell-av.
ARTISTIC 4 RMS. ON MIDWAY — GLZD. pch., el. refr.; I.C. 1534 E. 59th. Dor. 7171.
3-4 RMS., IN-A-DOR, SLP. PCH.; 1 BLK. I. C., bus, surf. 6938 Harper. Dor. 3401.
4334 ELLIS—3 RM. APT.; LIGHT, AIRY. G. E. refr.; compl. eq.; I. C., L, bus, surf.
3-4 R. APTS.—BEAU. FURN.; EL. REFG.; I. C., bus, L, sur. 6918 Dante. H. P. 0034.

SOUTHWEST.

1 AND 2½ RMS.—BEAU. FURN.; REFRIG. $30 and up; some unfurn. 6241 S. Western. Also 5 rs., beaut. furn., glzd. porch; G. E. refrig.; yard; stm. ht. 6142 S. Rockwell-st.

NORTH.

BEAU. FUR. 6 RMS.; FRIG.; EXTRA LAV. all tran.; $75. 4828 Kenmore. Sun. 8958.
1-2-3 RMS.—NR. SHEFFIELD-CLARK, ALSO light hsekpng. Good trans. 3507 Wilton-av.
4-5 RMS. NEW. FUR.; EXT. ROLLAWAY. Frig., $55 up; ¼ blk. lk., bus. 1333 Touhy.

TO RENT—FURNISHED APARTMENTS.

NORTH.

A WINTER HOME
or longer. Near lake. Sunny bedrm. apt., furnished, $100; complete service included. MRS. KELLER, STATE 6622.

THE FOSSMORE.
5125 KENMORE-AV.
LARGE LIVING ROOM, KITCHEN, BATH, GAS, LIGHT, REFRIGERATION FREE. $32.50. CLEAN, HOMELIKE, CONVENIENT. MANAGER ON PREM. LONGBEACH 3101. SUPERVISION, REAL ESTATE MANAGEMENT CORP.

LINCOLN PARK ARMS
1 room apts. with twin and double in-a-dor beds; also bedroom apts.; complete hotel service; grill, commissary and barber shop; 1 block park, lake, beach and bridle paths; excellent trans. Reasonable rates.
2738 PINE GROVE-AV.

SHERONE APTS.
4423 SHERIDAN-RD.
1¼-2½-3½ Rm. Apts., $50 Up
FURNISHED OR UNFURNISHED. All outside rooms. Radio, light, gas, refrigeration. Convenient to all transportation.

FURNISHED OR UNFURNISHED.
2129 DAYTON-ST.
1 BLK. WEST OF HALSTED AT WEBSTER.
1-2-3 ROOMS, $35 UP.

Loyalton Apartments
4630-32 BEACON-ST.
Offers beau. furn. 1-2-3 room apts. at very low rents. Comp. serv. Best value on North Side. Inspection will convince you.

BRAND NEW FURNITURE.
3 ROOMS, COLORED TILE BATH, SHOWER.
1301 ARGYLE.

FURNISHED OR UNFURNISHED.
3510 WINTHROP-AV.
Nicely furn. 1¼ room kitchenette apts.; free gas and elec. refrig.; maid service, linens, etc.; elevator; good shop. dist.; conv. trans.; $32.50 and up. Longbeach 7109.

1½ Room Kitchenettes.
4835-45 N. DAMEN-AV.
Well furnished; in-a-dor bed; mechanical refrig.; free gas and electricity; near L station. Agent on premises.

1656 JUNEWAY-TERR.
3½ RM. APT., $55; 4 RMS., $65. Rents reduced to meet the budget of responsible people; liv. rm., bedrm., din. rm., kit., frigid.; newly furnished. Sheld. 7920.

ASTOR-ST.
Beautiful 7 room apt., 3 baths, wood burning fireplace, large spacious rooms, $250 month. Mrs. Lockett, Whitehall 6881.

4 ROOM APT.—NEAR LAKE, $57.50. Completely furn.; extra inador, lrg., light and airy; elec. refrig.; nr. L, bus and school. Agent, 1338 Greenleaf; off Sheridan. ALSO 3 RM. APT., COMP. FURN., $45.

SHERLANE APT. HOTEL.
839 SHERIDAN-RD., 3900 N.; FIREPRF. BLDG.; 1 RM. KITNT. FURN. APTS.; $10 WK.; DAILY MAID SERV., SWITCHBOARD 800 NORTH. AT LAKE. SUP. 4701

244 E. PEARSON.
2-3 RMS. FURN. AND UNFURN. $55 UP.

EDGEWATER PLAZA APTS.
5425 KENMORE-AV.
Beaut. furn. 1 rm. apt. Complete serv. Also hotel rms., $7.50 wk. up. Edge. Beach L, bus.

4735 BEACON—$35 UP.
Beau. 1 rm. kitchenettes; new bldg.; bath, shower, elec. refrig., maid, ph. serv.; 3 blks. west of Uptown Theater, Lawrence L sta.

OPPOSITE WELLES PARK.
Beautifully furn. 2-3-3½ rm. apts.; all cozy, light rooms; mod. equip. Cleanliness abides. Exc. trans. 2316-26 Sunnyside-av.

PRATT SHORE HOTEL.
1137 Pratt-blvd., 1-2½ rm. furn. kit. apts., $35 and up; comp. hotel serv.; ½ blk. lake, bus, Loyola L; also wkly. rates, $9 and up.

755 CORNELIA-AV.
1-3 RM. KITNT., NEWLY FURN., OUTSIDE APTS., COMP. SERV., $8-$14 WK.

SWANVILLE APTS.
2-3 rms., incl. light, gas, refrig., from $45. 701-15 Brompton-pl. Good trans. Bit. 1600.

712 DIVERSEY — COMPLETELY FURnished 1 and 2 rms.; all outside; hotel service; newly decorated; 15 minutes to Loop; near Diversey beach and golf links.

7732 N. ASHLAND-AV.
2-3 rms., attrac. furn. or unfurn. apts.; newly decor.; nr. Howard L, bus, schools; reas.

WALKING DIST. LOOP—NEAR N. W. University; 1-3 rm. kitnt. apts., $8 wk. up; also slpg. rms., $4 week. 195 E. Chestnut-st.
6 BLK. LOOP, NR. MICH.; LG. LIV. RM., bedrm., tw beds, kit., bath, firepl., lgt., gas, lin.; serv.; 1 rm. apt., $55 up. 218 E. Huron.
KITCH. APTS.—ACC. 4; IDEAL FOR BACHelor; regular kitchen, Frig.; near schools; all trans. 4448 Magnolia, 2d apt.
LINCOLN PK.—2-3 RM. IDEAL APT., NEW bldg.; best tr.; fur. for 4 persons, $30-$35 or by wk. 2840 N. Abbott-ct. 700W. Cap. 4377.
SPACIOUS 5 RM. APT.; NR. "L," LAKE and bus; free lt., gas, Frig.; beaut. furn.; $75. 6202 Lakewood-av., cor. Granville.
FLORENCE APTS., 5406 WINTHROP-AV.—Beau. furn. 1-2-3 rm. kit. with bedrm., full ser., el. ref., lin., gas; $35 up. Edg. 0073.
BEST VALUE ROG. PK.—3-4 R. ATTR. FUR. $47.50-$55; 2 blks. L exp.; lt., gas. Frig. Mrs. Sutton, 1340 North Shore. Bri. 5447.
FARGO HOTEL, 7450 GREENVIEW-AV.—1 room apartments, complete hotel service, elec. refrig.; elevated 1 blk.; $40 to $50.
901 AIRDRIE-PL. [4100 N.]—4-5 ROOMS furn. new; all conv.; rent reas. Buc. 3482.
5 RMS.—GLZD. REAR PCH.; SHWR.; GD. tr.; nr. Senn-Hi. 1449 Edgewater. Edg. 8424.
5827 RIDGE—ATTR. 2-3-4 RMS., REFRIG., gas, elec. free. Low as $9. Open. Edg. 0959.
BEAU. SUNNY APTS., 2-3 BEDS, G. E. refrig., comp. fur., $50 mo. 4639 Magnolia.
1362 GREENLEAF-AV.—BEAUT. 2-3 RM. apts.; blk. L, lake; reas. Briargate 6322.
4 RMS., LIV. RM., 2 BEDRMS., KIT., PCH.; 3½ r. kit., bdrm. $12-10. 2819 N. Halsted.
1 RM. KIT. APT., NEW FIREPRF. BLDG.; complete service; $9 wk. up. 641 Aldine.
1340 FOSTER—3 RS., NEW BLDG.; $55; 2 bdr. eff.; new fur.; gas, lt., Frig. Edg. 6505.
2 AND 3½ RMS. BEAU. FURN., FRIG. PK. All tran.; real value. 3638 Pine Grove.
FULLERTON, 834—NEW BLDG.; 1-2 RM. kit., bath., Frig.; ½ blk. L exp.; reas.
4-5 RMS. COMP. FURN., ELEC. REFRIG., nr. school, all tr., $45-50. 2848 Seminary.
2525 N. CLARK—NEAR PARK, 1 R. PULL. kitch.; nicely furn.; $25. Div. 9500.
LA SALLE, N., 1702 OR 1030—NR. N. side; 1-2-3 r. kit., $5-$10; free pkg. tr. $1.
5539 WINTHROP—2½ ROOM FURN. APT.; gas, light, Frig.; near lake; reasonable.
4-5 ROOMS, 3-5 BEDS, $50 UP; BEAUT. furn.; refrig.; 1 block lake. 1341 Touhy.

NORTHWEST.

LOGAN-SQ.—$11 WK.; BEAUTIFULLY FUR. 4 rm. apt.; steam heat; modern; all trans. 2746 N. Kimball-av. Albany 1746.
BEAUTIFUL 5 RM. FURNISHED APT., INcluding gas and electric. Very reasonable rent. Apply 5042 N. Lawndale-av.
MILWAUKEE-AV., 1426—4-5 ROOMS; CLN.; steam; reasonable. Phone Humb. 3492.

WEST.

LOW RENT-MOD. APTS.
Well furn. 2 rms., $35; 3 rms., $40. J. Kempston Rental Agcy., 4938 W. Quincy-st. Columbus 7709. Open eve. until 8 exc. Sund.

Le Claire Apts.—5036 Wash.
1-2-3 rm. apts.; beau. furn.; free refrig.; gas, lgt.; exc. tr.; reas. rent. Austin 5216.

"THE CHATEAU."
Complete Hotel Service; twin beds; reas. rents; Gentiles. 330 N. Austin-bl. Aus. 1417.

SYLVAN MANOR APTS., 4301 MONROE-ST. 1-2 rms.; maid, linen, gas, lt., frig. $37 up.
3127 JACKSON-BL.—2-3 R. KITS., $7-$12; sgl. rms., $4; el., gas, linen, maid service.
WELL FURN. 5 RM. STEAM HTD. APT.; Frig.; L, bus, surface. 176 N. La Crosse-av.

TO RENT—STORES.

Northwest Side.

2623 W. NORTH-AV.—IN HEART OF N. Side, 25x115 suit. for furniture, groc. store or any retail bus.; reas. Eug. 2025.
1 STY. BRK. BASMT.; 28X100; STEEL constr.; suit. mfg.; reas. 4600 Elston.

TO RENT—OFFICES AND SHOPS.

Central.

Engineering Bldg.
PRIVATE OFFICES.
DESK SPACE AND MAILING ADDRESS. Furnished and unfurnished. Phone and Secretarial Service.
205 W. WACKER-DR.
SUITE 200. CENTRAL 1689.

32 N. STATE, S. W. CORNER WASH.—ATtractive offices; splendid light; night service; center of loop; single r., $25 up; with recep. rm., $40 up; few furn. Beau. desk space steno., phone. SWIGART & CO., Room 601.
OFFICE ECONOMY PLAN— FURN. OFFICE, $25. DESK, $10. IN SMALL SUITES WITH SEC. SERVICE. R. 420, 82 W. Washington-st. Andover 5696.
BEAUTIFUL OFFICE, SALES, DISPLAY or studio spaces unusually light; low rent. EDWIN J. BOWES JR. & CO. 154 E. Erie-st. Whitehall 6036.
920 N. MICHIGAN-AV.— At the corner of Walton-pl. FLOORS 4,400 sq. ft.; will divide; suitable for professional or retail bus. Sup. 3912.
PRIV. OFF.—LOW RENT; STENO. SERVICE optional. Rm. 709, 332 S. La Salle.
ATTRACTIVE 3 ROOM SUITE; N. MICHIgan-av. Address M F 518, Tribune.
DESK, MAIL AND PHONE COMPLETE—Only $7.50 mo. Suite 600, 201 N. Wells.

TO RENT—FLOORS AND LOFTS.

5 FLRS., 4,200 FT. EACH, SPRINKLED and heated; 1 block from Merchandise Mart; all or part. Rhodes, 157 W. Austin-av.

WANTED—STORES, OFFICES, LOFTS.

WANTED—SMALL SPACE FOR WATCH repairing in good location. Address J. E. Shelter, 1927 N. Kimball-av.

TO RENT—HALLS.

HALL—MEETINGS, LODGES ETC. EX. TR. Suit; terms. 1201 Diversey. Buc. 6440.

LOANS.

Personal, Property, and Salary.

For Lowest Rates on Loans Careful Borrowers Come to HOUSEHOLD
Cash loans up to $300 to husbands and wives at reasonable rates. On loans above $100 charge is less than the usual small loan rate, no lower rate in town.
If you are keeping house and can make regular monthly payments, you have all the security needed for a Household loan. Quick service. Strictly confidential. Husband and wife only need sign. No endorsers. 20 months to pay.
LOOP:
77 W. Washington, 10th fl. State 0151.
105 W. Monroe, 5th fl. State 1777.
105 W. Madison, 14th fl. Franklin 0885.
ROGERS PARK:
1737 Howard-st., 2d fl. Rog. Pk. 8320.
WEST:
4010 W. Madison, 4th fl. Kedzie 0704.
9 S. Kedzie-av., 3d fl. Van Buren 0100.
CICERO-BERWYN:
6012½ W. 22d-st., 2d fl. Cicero 6400.
OAK PARK:
1140 Lake-st., 3d floor. Euclid 503.
NORTHWEST:
2800 Milwaukee, 5th fl. Capitol 3440.
4710 Irving Park, 2d fl. Pensa. 4570.
NORTH:
1951 Irving Park, 2d fl. Buck. 1006.
4753 Broadway, 11th fl. Lon. B. 7163.
SOUTH:
841 E. 63d-st., 4th fl. Plaza 8360.
736 E. 63d-st., 2d fl. Fairfax 2839.
6856 S. Halsted, 2d fl. Englewood 5534.
SOUTHWEST:
6255 S. Ashland, 2d fl. Hemlock 4510.
2355 W. 63d-st., 2d fl. Republic 4472.
SOUTH CHICAGO:
9130 Commercial, 2d fl. S. Chi. 0103.
ROSELAND:
11106 S. Michigan, 2d fl. Comm. 3880.
HOUSEHOLD Finance Corporation

QUICK—
LIBERAL—
CONFIDENTIAL—
Salary Loans On Your Signature Only
$25 TO $300 at NO EXTRA COST.
An Unequaled Method.
Come in or phone. Learn how liberal our SALARY LOAN METHOD really is. You'll like the simplicity of the entire transaction.
NO ENDORSERS—NO MORTGAGES NO PUBLICITY—PAYMENTS TO SUIT.
Furniture, Auto and Co-Maker Loans Made, if Requested.
LOCAL LOAN CO.
UNDER STATE SUPERVISION.
27 W. WASHINGTON. RANDOLPH 8400
821 W. 63D-ST. ENGLEWOOD 7800
1212 N. ASHLAND. BRUNSWICK 3100
4013 MILWAUKEE. AVENUE 1400
1 N. CRAWFORD. KEDZIE 5900
8 N. OGDEN-AV. HAYMARKET 4700

See Personal Finance
IF YOU ARE HAVING TROUBLE MAKING ENDS MEET!
WITHOUT ONE PENNY COST TO YOU you can quickly find out how PERSONAL FINANCE service can help you.
Thousands of Chicago families use PERSONAL LOANS to solve all their family financial problems.
PERSONAL LOANS are confidential. You get the CASH WITHIN 24 HOURS. Repayment terms are arranged to correspond with today's working conditions and salaries.
10 Convenient Offices. PHONE—WRITE OR COME IN TODAY.
It will cost you nothing to consult us.
CHICAGO—PERSONAL.
4554 Broadway, 2d floor. LONgbeach 4052.
4770 Lincoln-av., 2d flr. LONgbeach 6357-8.
3982 Milwaukee-av., 2d flr. PALisade 0989.
4010 W. Madison-st., 2d flr. NEVada 2134.
757 W. 79th-st., 2d flr. RADcliffe 8228.
841 E. 63d-st., 3d flr. HYDe Park 1472.
2403 W. 63d-st., 2d flr. REPublic 7229.
OAK PARK—PERSONAL.
1040 North-blvd., 2d flr. VILlage 6840.
CICERO-BERWYN—PERSONAL.
5623 W. 22d-st., 2d flr. CICero 5202.
EVANSTON—PERSONAL.
708 Church-st., 2d floor. GREenleaf 6081.
Personal Finance Co.

Cash . . . $25 to $300 . . . Salary or Furniture
A quick, dignified transaction, giving you the full amount of the loan at legal rates, with repayment to suit your convenience. Our FRIENDLY LOAN SERVICE has been popular for the last 43 yrs.
CALL—WRITE—OR PHONE.
C. C. ERD
7 S. DEARBORN-ST., ROOM 916. PHONE CENTRAL 4733-34.

PHONE RANDOLPH 0038 IF YOU NEED MONEY.
MARRIED OR SINGLE—SEE US FIRST. Borrow what you need and pay us back in easy monthly payments.
Honest—Liberal—Service.
Come in and see us for salary, furniture and collateral loans up to $300.
L. T. BAKER & CO.,
30 W. Washington. Suite 1407. Phone Randolph 0038.

MONEY?
LOANS—$25 TO $300. Salary or Furniture.
T. B. WARD
8 S. DEARBORN, RM. 612. RAND. 2060.

Borrow from Tower
Turn that worried look into a smile. LOANS UP TO $300. Superior Service. Attractive Terms.
Tower Finance Corp.
28 E. Jackson-blvd. Harrison 8330.

If you need up to $300 today
You Can Make a Confidential Loan on Salary, Furniture or Collateral. Easy terms. Estab. 35 Years.
MASON FINANCIAL CO.
8 S. DEARBORN, R. 910. CENTRAL 3516.

BUSINESS LOANS
up to $10,000 on the equipment of factories, restaurants, laundries, hotels, rooming houses, etc., and warehouse receipts. Easy time payments. Also loans on accounts receivable. F. BOLAND, 215 W. Randolph. Frank. 1966.

SALARY OR FURNITURE LOANS $10 TO $300. IMPERIAL CREDIT CO., 30 W. Washington-st., 11th floor. Fra. 8924. SOUTH SIDE OFFICE: 6317 S. Halsted-st. 2d Floor. ENGLEWOOD 0108.

Household and Salary Loans, $50 TO $200.
Chicago Finance Co.,
11 S. La Salle-st., Room 1301. Central 1060.

LOANS OVER $100 AT REDUCED RATE Commonwealth Loan Co. WABASH 8233. 9 CHICAGO OFFICES.
TEACHERS' LOANS WITH TAX WARR. AS security. Room 1746 Pittsfield Bldg.

AUCTION SALES.

WILLIAMS, BARKER & SEVERN CO. 423 S. Wabash. General Auctioneers. Furniture, Carpets, General Household Goods. Telephone Harrison 3777.

STORE FIXTURES.

USED HAIRDRYERS, WAVING MACHINE, dressers, cheap. PAIDAR, 1108 N. Wells.

REAL ESTATE FOR SALE.

APARTMENT BUILDINGS.

West Side.

A GIVE AWAY—$12,750 CASH—3 story; 7-five room corner apt. bldg.; 10 yrs. old; worth $30,000; no trades; private party. Phone Grovehill 0501.

WEST SIDE 2 FLAT, $10,000; 6-6; STEAM heat. 4340 JACKSON-BLVD.

HOUSES.

South Side.

FORRESTVILLE, NR. 48TH—MOD. 9 RM.; clr.; rare barg.; $1,000 req'd. Dre. 1800.

MY 7 RM. HOME, SO. SHR., ½ PRICE. Must see to appreciate. 8106 Chappel.

Northwest Side.

BY OWNER—6 RM. BRK. BUNG., LOT 30X175; encl. back pch., nat. firepl.; 2 car gar.; all impr. in and paid; $4,000 1st mtg. due April, 1935. If you want a real buy, see this bargain. 4627 N. Laramie-av., F. Kelan.

EXCP. BARG.—5 R. BUNG.; EVERY CONV. Must sacrifice. Address L P 34, Tribune.

West Side.

7 RM. BRK. HOUSE—H. W. HT.; ADAMS, nr. Crawf'd. $4,500. 3218 N. Cicero.Av.3100

REAL ESTATE—OAK PARK—AUSTIN.

MORTGAGE HOLDER WILL SACRIFICE modern 6 r. bung.; slpg. pch.; 2 car gar.; exc. cond.; prc. $4,950, or cash offer. Pilgrim, 5637 W. Lake Aus. 1680, Vill. 5100.

REAL ESTATE—SUBURBAN—S. W.

Tinley Park—47 minutes to loop.

1,000 CHICKS FREE WITH OUR MODERN poultry farm; 4 or 5 rooms, 1 or 2 acres; small down payment; easy terms; will rent. Grover C. Elmore, 100 N. La Salle, Fra. 2650.

REAL ESTATE—SUBURBAN—N. W.

General.

LARGE OLD HOME ON ¼ ACRE, SUITABLE for roadhouse, sanitarium or large family; on concrete highway; forest preserve; near school and C. & N. W. transp. Address M F 137, Tribune.

REAL ESTATE—SUBURBAN—WEST.

General.

2 TO 5 ACRE TRACTS—ONLY $200 PER acre on your own terms. On Burlington R. R., near Downers Grove. Address A L 535, Tribune.

5 A., SM. HSE., GAS STA., LUNCHRM., ON hwy.; $1,500 req. Box 66, Highland Park.

Lombard—31 minutes to loop.

6 RM. HSE.—BSMT. FRUIT, SHADE; BIG lot; $1,500; small cash, bal. like rent. H. A. Hover, 10 St. Charles-rd. Lomb. 1100.

River Forest—18 minutes to loop.

OWNER WILL TAKE BEST OFFER FOR 8 r. solid brk. res.; tile roof; liv. rm. 25x28; canv. walls; 3 baths and kit. tile; lrg. Frig.; elec. ventil.; h. w. oil ht.; recreation rm.; lot 119x185, beau. landscpd.; 2 c. gar., side dr. 1023 Bonnie Brae. Forest 4105.

REAL ESTATE—SUBURBAN—MISCELL'S.

ACRE WITH WATER, GAS, ELECT., street; no assessments; express service to loop; low price, terms. Address A L 285, Tribune.

REAL ESTATE SERVICE.

WE GET BUYERS FOR YOUR VACANT OR impr. Call at 123 W. Madison, Room 601.

REAL ESTATE—SUMMER RESORTS.

SUMMER RESORT—ACCOMMODATING 40 people in Oneida county, N. Wis., on chain of 27 lakes; 30 a. valuable wooded lake front; also suitable for private clubs, boys' camp. Address B X 10, Tribune.

OWNER WILL SAC. LAKE FRONT AND water frt. lots on Channel lake, Antioch, Ill. $400 up; terms to suit. Fred J. Witt, 529 S. Franklin, Web. 4995 or Euc. 2057.

LAKE LOT—40X125; LAKE RIGHTS; $195; terms, $5 month. Also bargain cottage; 38 miles northwest of Chicago. ADDRESS M E 444, TRIBUNE.

YEAR ROUND ENGLISH TYPE COTTAGE, well built, at lake nr. McHenry; 1 hour Chgo.; $850. Address M G 457, Tribune.

DUE TO MISFORTUNE, OWNER MUST sell dandy cot. on Wis. lake; ex. fish., hntg. $600; terms. Address M H 157, Tribune.

OWNER WILL TAKE $575 TMS.; 3 RM. cott.; no trd.; exc. fishg., huntg.; 2 hrs. Chi.; 2d lrgst. lake. Address M F 62, Tribune.

FOX RIV. WAT. FRT. LOT, 50X190; 50 mi.; sand beach. Address M F 65, Tribune.

OWNER CUTS PRICE 3 R. COT.; LG. WIS. lake; $600. Address M F 125, Tribune.

REAL ESTATE—FARM LANDS.

Illinois.

5 ACRES, $350; 10 ACRES, $1,300—FINE for truck, chickens, or anything. Lon. 5332. Ask for Kimball.

5 ACRES; FINE SOIL; 28 MILES LOOP; electricity; 1½ miles transportation; $800. $300 cash. Franklin 8532.

95 ACRES—LARGE BUILDINGS; NEED REpairs; near Rockford; $3,500; $1,500 down. Box 248, Elgin, Ill. Phone 2057 evenings.

100 A., DIXIE HIGHWAY, NR. MORENCE. Clear, $10,000; $1,500 cash, $3,000 notes, $5,500 trade. Larimer, 19 S. La Salle.

NORTH-AV. ACREAGE, NEAR WHEATON. $295 per acre; terms to suit. Write owner. Box 135, Wayne, Ill. No trades.

Indiana.

20 ACRES, $1,300—RICH SOIL, 75 MI. Chicago. Wehman, Longbeach 5332.

Michigan.

40 AC., NR. TOWN AND HIGHWAY; GOOD land; nice field clover; 7 rm. hse.; beaut. shade, barn, etc.; forced sale; $2,000; $700 cash. See photo. Roessler, 140 S. Dearborn.

5 ACS. WITH FRONTAGE ON BEAUT. ST. Joe river, So. Mich.; ideal for summer or permanent home. Poultry, fruit, etc. Only $495. Easy terms. Address A K 118, Tribune.

40 ACRES—30 CLRD., GRAVEL RD. 5 RM. house, stable; $1,350, $100 cash, $10 mo. Evans-Tinney Co., Fremont, Mich.

Wisconsin.

SOO LINE LAND GRANT LANDS IN UPper Wisconsin. Free information. Ask for Booklet No. 53 Homeseekers' rates. Address H. S. FUNSTON, Land Dept., Soo Line Ry., Minneapolis, Minn.

MUST SELL 80 ACRES BEAUT. TIMBER about ½ mile water frontage on fine lake. Cost me $3,500. Will sell for $800 cash. Reque, 2847 N. Clark.

Miscellaneous.

EQUIPPED VALLEY FARM. Adapted alfalfa, general money-making crops; 60 acres, 40 level tillage; 7-room home overlooking fine valley; 60 foot barn, other bldgs.; woodlot, fruit, springs and creek, ¼ mile to concrete highway, ½ mile store, 2 miles lake. $2,500 low price with less than half cash. If taken now 6 tested cows and heifers, 15 sheep, hens, lot implements, all furniture, potatoes, about 25 tons hay, corn, fodder, other crops, fitted firewood thrown in. Picture pg. 26 big Fall Bargain Catalog. Free. STROUT AGENCY, 7-J South Dearborn-st. State 7975.

BUY A FARM IN INDIANA OR OHIO—LOWest prices in years; convenient terms; mortgages from 5 to 33 years. For free booklet write to Mayne Farm Agency, Gary State Bank Bldg., Gary, Ind.

REAL ESTATE WANTED.

Business Property.

WANTED—BUSINESS PROPERTY; MUST be well located and will consider only property where the owner offers it at a real sacrifice price. Send full information and will investigate immediately. Address A B 850, Tribune.

Farms and Acres.

WANT CLEAR FARM OR SMALL IMP; have $2,500 1st mtg. and clear lot, Devon-Western sect. Address M F 306, Tribune.

Houses.

8 RMS., OR LESS, EAST OF KEDZIE, BEtween Lawrence and Howard; must be in gd. loc. and barg. Address M F 557, Tribune.

REAL ESTATE FOR EXCHANGE.

Apartment Buildings.

EXCHANGE—2 FLAT FRAME, MOD., STM. heat; close to surf. lines and L; for Los Angeles bungalow. Address L 483, Tribune.

Houses.

NEW BUNGALOW—CLEAR, TRADE FOR larger. S. S. Kern, 1520 Devon, She. 8600.

Business Property.

FOR SALE OR EXCHANGE—EQUITY IN furnished 30 apt. hotel at East Chicago; 30 minutes suburban service; trade for smaller, farm, or vacant. Ph. E. Chicago 1353, or address L P 33, Tribune.

REAL ESTATE LOANS.

First Mortgage.

COLLATERAL LOANS ON 1ST MTGES. 1ST MTGS. BOUGHT. SUBST. DISCOUNT General Acceptance Co., 139 N. Clark-st.

SMALL 1ST, 2D MTGS.; PAY. MONTHLY. Simmons Bros., 69 W. Washington. Ran. 9149.

Junior Mortgage.

2D MORTGAGE LOANS
TRUSTEES SYSTEM SERVICE.
TRUSTEES SYSTEM BLDG., N. E. CORNER WELLS AND LAKE-STS.......ANDover 2121
1630 BELMONT-AV..........GRAceland 3800
3940 W. MADISON-ST.........KEDzie 2222
724 W. 63D-ST..............ENGlewood 1230

STOCKS AND BONDS.

REAL ESTATE BONDS AND TAX WARrants bought for cash. Wittbold Securities Co., 134 N. La Salle-st. State 7500.

WE BUY FOR CASH REAL ESTATE BONDS. Fred B. Busbey & Co., 10 S. La Salle-st.

THREE SHARES NATL. BIS. PREF. AT best offer. Address E 146, Tribune.

WE BUY REAL ESTATE BONDS—LOUIS STERN & CO., 134 N. LA SALLE-ST.

FINANCIAL.

RESP. PARTIES WANT TO BORROW ON masters' certificates of sale; 100% margin of security. Address A 565, Tribune.

MOON MULLINS—BOOMING UP BUSINESS

USED AUTOMOBILES FOR SALE.

WE NEED CASH
Complete Stock of High Grade Automobiles Purchased from Bankrupt Dealers
MUST BE SOLD
Our 15 years of exper. enables us to bring to you the most outstanding values of the year. Come in and be convinced. We demonstrate without obligation.
Your car as down payment. 7 day driving trial. 12 to 24 months to pay. 90 day standard warranty.

'31 Cadillac, 12 cyl. De L. Sedan; 6 wire whls.; side mts.; metal tire covers, etc.; prac. new; only......$1,875
'32 Chrysler Conv. Sedan; used; 6 w. w.; s. mts.; floating power....... 1,295
'32 Chrysler Imper. Sed.; radio; s. mts. 1,145
'31 Packard 7 pass. Sed.; 6 natural wood wheels; side mts.; bargain.. 1,050
'32 Reo Royal De L. Sed.; wire wh.; side mts.; equipped; prac. new.... 985
'32 Buick Sed.; used; wire whls.; A1. 895
'31 Buick 87 De L. Sed.; 6 wire wh.. 895
'31 Buick 5 pass. Coupe; 132 inch.. 875
'30 La Salle De L. Sed.; w. w., s. mts. 795
'31 Studebaker Comm. 8 Sed.; s. mts. 795
'32 Chrysler Conv. Cpe.; 6 w. w., s. m. 795
'32 Chrysler 8 Sed.; used; split windshield; 6 wire whls.; side mts....... 795
'30 Cadillac Town Sedan; wire whls.. 695
'31 Buick 67 De L. Sedan; side mts.. 695
'32 Chevrolet De L. Sedan; wire whls.; side mounts; prac. new; bargain.. 585
'32 Chevrolet Conv. Sed.; used; s. mts. 545
'30 Buick 40 Coupe; rumble seat; 6 wire whls.; s. mts.; perf.; barg.. 445
'31 Oakland De L. Sed.; 6 wire whls. 445
'31 Studebaker Dict. 6 Sed.; free wh. 395
'32 Plymouth Conv. Cpe.; used; prac. new; free wheeling; floating power 395
'32 Plymouth 4 door Sed.; used; w. w. 395
'31 Viking De L. Conv. Cpe.; s. mts. 395
'30 Studebaker Pres. 8 Spt. Cpe.; s. m. 350
'30 Viking Sed.; prac. new; a beauty. 350
'31 Marmon-Roose. De L. Sed.; s. mts. 345
'29 Buick 4 pass. Vict. Cpe.; new tires 345
'31 Ford Fordor Town Sed.; prac. new 315
'29 Buick Master Coupe; rumb. seat. 295
'28 Buick 5 pass. Cpe.; long whlbase. 195
'30 Ford Spt. Coupe; rumb. seat; A1. 175
'27 Packard Club Sedan; real barg... 85

S. & G. Auto Finance Co. AND THE **West Side Auto Exch.** The HOUSE OF QUALITY BARGAINS. **4635-37 W. MADISON** ALWAYS OPEN. MANSFIELD 4700.

AUBURN 8 1932 DE LUXE Sedan; 6 w. w.; white wall tires; hot water heater; tire covers. Free wheeling; used. TO CLOSE ESTATE will sacrifice for $550 or best offer. Has been driven very little. See at Cent. Und. Co. 425 S. Plymouth-court.

AUBURN—'32 USED CUST. DE LUXE SED.; 6 wire whls., side mts., heater, chrome tire covers. Cost $1,680. Repos. Sacr. for $595. Your car as down pay. Bal. 12-24 mos. 7 day driv. trial, 90 day guar. Open eves. G. N. C. FINANCE CORP. AT CRAWFORD. 3939 Washington-blvd.

AUBURN—'32 STR. 8 5 PASS. CUST. CPE. Wire whls., heater, spot, beautiful black finish; cost $1,395; repos.; driv. very little; sacr. for $495. Your car as down pay.; bal. 12 to 24 mos.; 7 day driving trial; 90 day guar. G. M. S. Finance Co. Always open. 4635-37 Washington-blvd.

AUBURN—'31 5-P. PHAETON-SEDAN; EASily shows its fine care; attractive paint; used short distance; 6 w. w.; chrome tire covers, cowl lights; an outstanding value at $575. PACKARD, 2357 Mich.-av. Cal. 7400.

AUBURN, 1932 BROUGHAM 8 — USED; practically brand new; equipped with heater and radio. Can be handled for $400. Pomeroy-Bray Mot. Sales, 6201 S. Western.

AUBURN—1930 SEDAN; 125; DE LUXE; side mounts; also Coupe; 2 pass. rumble; side mounts; $245. Terms, trade. Fitzpatrick, 6555 Cottage Grove. Alw. open.

AUBURN—1929 CABRIOLET; 2 SIDE MTS. Motor A1; $98 down. 1107 N. Clark.

BUICK 1930-60 SEDAN. It is difficult to tell this car from brand new. Its performance indicates that it has been scarcely driven. 6 tires, almost new; fender wells; all the equipment you want. Full price only $745; your car accepted as cash, liberal terms. See today. CADILLAC MOTOR CAR CO., 2258 S. Michigan, cor. 23d. CALumet 4185.

BUICK DEMO. 1932 Model 57 [Buick's 3,500 lb. straight 8 Sedan]; finished in guardian blue. Offered at big saving with regular Buick guarantee. Your car in trade as down payment. WEST SIDE BUICK CO., 4666 WASHINGTON-BLVD.

BUICK—'31 4 DR. 5 P. DE LUXE SEDAN. Wood whls., 132 in. whlbase. Cost $2,190. Looks like new. Repos. Must be sold at once. $585. Your car as down pay. Bal. 12 to 24 mos. 7 day trial. 90 day guarantee. G. M. S. Finance Co. Always open. 4635-37 Washington-blvd.

BUICK—'30 MASTER 6 4 DR. DE LUXE Sedan; nat. wood whls., white wall tires; repos., sacr. for $395. Your car as down pay. Bal. 12-24 mos.; 7 day driv. trial; 90 day guar. G. M. S. Finance Co. Always open. 4635-37 Washington-blvd.

BUICK—BIG 8 DE LUXE 5 PASS. COUPE, SIDE MOUNTS, '31—METAL COVERS, ETC. HARDLY RUN. PASS FOR NEW, $2,150 CAR FOR NOTES DUE, $965. CALL JESS JOHNSON, WELLINGTON 7802.

BUICK—$20 DOWN. 1931 Sport Sedan. Side mts. $150 radio. Hadees heat., other extras. $650. Bal. to suit. I. A. C. Finance Co., 2022 N. California-av.

BUICK—1931 SEDAN, 4 DOOR ....$625. NORTHWEST BUICK CO., 3801 LAWRENCE-AV.

BUICK—1932, MOD. 87 DE LUXE SEDAN; 6 w. w.; used; positively same as new; has over $150 in extras. Very special, $975. Guar. Terms, trade. 2424 Milwaukee-av.

BUICK—MAR. '30, BUS. COUPE, $295; low down payment. E-Z tms.; lib. trade. LOGAN SQUARE BUICK, 2468 Milwaukee.

BUICK—'29 4 DR. SED.; USED VERY LITtle; must sell; $195 cash. Col. 6818.

BUICK—7 PASS. SED., LATE 1926, $60; private party. Phone Kildare 7091.

CADILLAC—8, 1930 DE LUXE SEDAN. Close-coupled, heater, trunk. Looks and runs like new. Cost over $4,000. Repos. Sacr. for $645. Your car as dn. pay. Bal. 12-24 mos. 7 day driv. trial. 90 day guar. Open eves. G. N. C. FINANCE CORP. AT CRAWFORD. 3939 Washington-blvd.

CADILLAC—'31 V-8 7 PASS. SEDAN; 6 W. whls., fend. wells, chrome tire covers. Cost $3,475. Repos. Driven little. Sacrifice for $1,485. Your car as dn. pay. Bal. 12-24 mos.; 7 day driving trial; 90 days guarantee. Always open. G. M. S. FINANCE CO. 4635-37 Washington-blvd.

CADILLAC—V-8 SEDAN, STYLISH, SMART, and appears almost like latest 1932 series; conditioned in Cadillac's New Car Service Division by factory trained men; this 341-B with latest improvements will be sold for only $775; trade and terms. CADILLAC MOTOR CAR CO., 2258 S. MICHIGAN, cor. 23d. CAL. 4185.

CADILLAC—V-12 DE LUXE CONVERTIBLE Coupe, 1931. Has 6 wire wheels, side mounts, white wall tires, etc. Cost over $4,900. Must be sold today for $1,395. NORTHWEST BUICK CO., 3801 LAWRENCE-AV.

CADILLAC—'29 DE LUXE TOWN SEDAN; has 6 new tires, side mts., radio, trunk, spotlight, etc. Exceptional value. LINCOLN PARK BUICK, 2625 N. Halsted-st.

CADILLAC—'28 7 PASS $41; GOOD COND. Reas. 223 S. Cuyler, Oak Park.

USED AUTOMOBILES FOR SALE.

DODGE AND PLYMOUTH SEDANS AT GREAT SAVINGS
All cars used by executives of this company or in demo. service. Low mileage and all cars in perfect condition and guaranteed. We also have two 7 passenger Plymouth sedans.
DASHIELL MOTOR CO. 2542-2522 S. Michigan-av.

Fords—500—Chevrolets PRICES LOWEST IN HISTORY. $20 CASH, BALANCE E-Z. No endorsers. '28-'31 Coupes, Sedans, Roadsters, $25 up. 1932 STATE LICENSE FREE. Your car as down payment. Always open. LEVY AUTO AND FINANCE CO., 724 Milwaukee, Cor. Carp'r.

CADILLACS ARE CHEAP AT F-E-L-Z. 1932 AND 1931 V-12S AND V-8S. 9 ALMOST NEW CARS. ROADSTERS, COUPES, SEDANS, TOWN SEDANS, CONVERTIBLES. CARS COSTING TO $4,200. PRICED, WARRANTED, NOW LOW AS $1,395. F-E-L-Z, 1132 Diversey-blvd

CHEVROLET—'30, 4 DR. SED. LOOKS AND runs like new. Need cash. $185. Priv. 2736 W. 18th-st. Call after 4 p. m.

CHEVROLET—'32 COACH, 6 W. W., SIDE mts., free whlg.; other extras; used; like new; $395. 6056 Cottage Grove. Fair. 1426.

CHEVROLET—COACH, 1932, PERFECT condition. Used 30 days. New car guar. LAWDER BROS., 6900 VINCENNES-AV.

CHEVROLET—LATE '31 SEDAN, 2 DR.; like new; 6 wire wheels, side mts., trunk; $300. Residence, 933 N. Crawford-av.

CHEVROLET—1931 SPECIAL SEDAN; 6 W. w.; new tires; perf. throughout. Owner can arr. terms or small trade. Boulevard 2469.

CHEVROLET—1930 4 DR. SEDAN, $170; need cash. Miss Mack, Euclid 1808.

CHEV.—'29 ROADSTER; EX. COND.; $110; private party; garage. 3406 Lake-st.

CHEV.—'29 CONV. CPE.; NEW TOP; NEW tires; $135. 1622 N. Latrobe. Berk. 5632.

CHRYSLER—'32 USED IMPERIAL 8, 5 Pass. Close-coupled Custom Sedan; 6 wire whls., fend. wells, chrome tire covers, cost $3,460. Repos. Like new. Sac. for $1,185. Your car as down pay., bal. 12-24 months. 7 day driving trial. G. M. S. FINANCE CO. 4635-37 Washington-blvd.

CHRYSLER—'28 COUPE; SIDE MOUNTS; perfect; $80 cash. Mrs. Ward, 3356 Adams.

CHRYSLER—77 TOWN SEDAN, 1930; SIDE mounts; like new. 1927 S. Hamlin.

CORD—CONVERTIBLE PHAETON-SEDAN, 1930. Without a doubt the cleanest and sweetest running Cord in city; painted black, vermilion striping; brand new tires, 2 spares, 6 w. w., fully equipped. Those who have been waiting for one of these at a price now have a genuine opportunity, $685. Butler Motors, Inc., Hudson-Essex, 2457 Mich.-av. Mich. 2000.

DE SOTO—6 '32 DE LUXE SEDAN, USED little; wire whls., free wheeling, floating power, split windshield. Cost over $1,250. Repos. Sacr. for $745. Your car as down pay. Bal. 12-24 mos. 7 day driv. trial. G. N. C. FINANCE CORP. AT CRAWFORD. 3939 Washington-blvd.

DE SOTO—6 '32 4 DR. 5 PASS. DE LUXE Sedan; wire whls.; free wheeling, automatic clutch; floating power, 2 series. Driv. very little. Repos. Sacr. for $685. Your car as down pay. Bal. 12-24 mos. 7 day driving trial. 90 day guar. G. M. S. Finance Co. 4635-37 Washington-blvd.

DE SOTO—1932 CUSTOM SEDAN; USED AS demonstrator. Free whling., floating power, automatic clutch and Goodyr. "Air Wheels." Big saving. Fully guaranteed. TOM HARRIGAN, INC., 440 Madison-st., Oak Park. Austin 1220.

DE SOTO 8—'32 COUPE; DRIVEN LITTLE; reas. 809 E. 45th-st. Kenwood 7600.

FORDS—1932—FORDS SLIGHTLY USED DISPLAY CARS Tudors; Std. Coupes; Fordors; Victorias **Big Savings** WHILE THEY LAST. **As Low as $115 Down** RAY TENNES AUTHORIZED DEALER 2451 N. Sacramento, at Milwaukee-av.

FORDS—100—FORDS $50 down, $5 week or trade.
50 late 1930's, all models............$150 up
50 late 1931's, all models............$225 up
Money back guarantee with every car. Litsinger, 925 W. Jackson, Alw. open. AUTHORIZED FORD DEALERS. OVER 35,000 SATISFIED CUSTOMERS.

FORD—$20 DOWN. 1931 Tudor Sedan. A beauty. Hardly driv. Sacr. at $265. Balance to suit. Open eves. I. A. C. Finance Co., 2022 N. California-av.

FORDS— 1932-1931-1930 —FORDS Repossessed. All models. Pay bal. due. $135 to $250. Terms. 90 day guarantee. FINANCE CO. 4452 W. MADISON-ST.

FORDS—1928 TO 1931. ALL MODELS PRICED TO SELL AT ONCE. SEE OUR BARGAINS BEFORE YOU BUY. HESSER & SODEN, 1234 MORSE-AV.

FORDS—100, 1929, 1930 AND 1931S. ALL models and types. Priced to sell at once. See our bargains before you buy. LAWDER BROS., 6900 VINCENNES-AV.

FORD—1932 V8 STD. COUPE; USED 30 days. Big saving. New car guar. Tms., trd. LAWDER BROS., 6900 VINCENNES-AV.

FORD—1931 TUDOR, FIRST CLASS COND. Must sell. Private. Hemlock 0615.

FORD—1930 COUPE—MECHANICALLY A1. Clean car; $235. Terms. 1107 N. Clark.

FORD—'30 TUDOR; MECHANICALLY PER. Priv. party. Nevada 6190, Apt. 305.

FORDS—MODEL A; '29-'30-'31; CHEAP. 1826 Michigan-av., rear. Victory 4646.

FRANKLIN—'30 4 DR. 5 PASS. DE LUXE Sedan; 6 wire whls., fend. wells, chrome tire covers, heater, spot; cost $3,475. Repos. Sacr. for $895. Your car as down pay. Bal. 12-24 mos. 7 day driving trial. 90 day guar. G. M. S. Finance Co. Always open. 4635-37 Washington-blvd.

FRANKLIN—REBUILT AND GUARANT'D; all models and body styles; real bargains. FRANKLIN FACTORY BRANCH. 2000 S. Michigan-av. Victory 2000.

GRAHAM PAIGE—'29 4 DOOR SED., SD. mts., $95 for quick sale. 5637 Shields.

HUDSON—8, '31 CUST. DE LUXE SEDAN, Long whl base, radio, 6 wire whls., side mts., chrome tire covers, trunk, hot water heater; a nearly new car. Cost over $1,900. Repos. Sacr. for $565. Your car as down pay. Bal. 12-24 mos. 7 day driv. trial. G. N. C. FINANCE CORP. AT CRAWFORD. 3939 Washington-blvd.

HUDSON—'31 DE LUXE 8 CYL. SEDAN; 6 WIRE WHEELS, EXCELLENT TIRES, TRUNK RACK, ETC. MARVELOUS BUY AT $545. ROBERT M. FOLEY & CO., 3817 LAWRENCE-AV. KEY. 6600.

HUPMOBILE—1931 8 MOD. C DE LUXE Sed., 6 wire whls., Tropicaire htr., chrome tire covers; orig. cost $2,100; now $525. Hup. '30 6 Spt. Cpe., side mts., perf., $325. PEOPLES FINANCE CO., 2918 MADISON.

HUPMOBILE—LATEST '31 SPORT COUPE; free wheeling; rumble seat; fully equipped; same as new car; $495; original cost $1,395; guarantee; terms. 2810 MADISON-ST.

HUPMOBILE—'28 6 SED., $80 CASH FOR quick sale. Miss Ray, Euclid 1808.

USED AUTOMOBILES FOR SALE.

LINCOLN Removal Sale! Come in—convince yourself of the unusual savings available now. ALL ARE GUARANTEED.
1927 Packard sedan, 5 pass.......$ 140
1930 Nash conv. coupe.......... 199
1929 La Salle limousine, side mts. 400
1928 Lincoln sedan, 4 pass....... 400
1932 Chevrolet coupe, side mts.... 415
1930 Cadillac Fleetwood sedan.... 975
1932 Chrysler conv. cpe. [used].. 995
1931 Chrysler imp. sedan......... 1,175
1932 Packard sedan [used]....... 1,550
MANY OTHERS TO SELECT FROM. Liberal Terms and Trade.
FORD MOTOR COMPANY LINCOLN DIVISION. 2440 S. Michigan. Calumet 7340. Open evenings and Sundays.

Fords—Repossessed—Chevs. 1,000 RECONDITIONED CARS, LOWEST PRICES ON MILWAUKEE-AV. 1928 to 1932 MODELS from $25 up. Make Us An Offer—Your Own Terms. LICENSE FREE. Trade-ins accepted as down payment. 90 days guarantee. Always open. WALTON FINANCE CORP., 940-958 Milwaukee-av.

1932 LINC'N V-8 TOWN SED., USED $2,475
1932 Cadillac V-8 de luxe sedan, used 2,275
1931 Lincoln de luxe town sedan...... 2,075
1931 Lincoln de luxe sedan.......... 1,850
1931 Cadillac V-12 5 pass. coupe..... 1,495
1931 Cadillac V-8 town sedan........ 1,295
1929 Cadillac de luxe town sedan..... 495
1929 La Salle de luxe 5 pass. coupe.. 495
1928 Franklin 12-B sport sedan....... 350
REGULAR 90 DAY GUARANTEE. 1801 W. 63D-ST.

HUPMOBILE—REAL 1932, LATEST, NEWEST STYLE DE L. SPT. ROADSTER. Special trumpet horns; chrome windshield; genuine Morocco leather uphols.; metal tire covers. Jet Black finish and cream wire w.; used; virtually new. Smartest show car in Chicago. List price $1,025; my price $795. Will accept small car in trade. Mr. Lundmark. 2230 S. MICHIGAN. CAL. 5800.

HUPMOBILE—1931 STRAIGHT 8, 5 PASsenger coupe, model H; free wheeling, 6 wire wheels, 2 side mounts; original cost, $2,275, our price for quick sale $675; car is absolutely spotless; must be seen to be appreciated; guar.; terms. 2810 Madison.

HUPMOBILE—$20 DOWN. Beautiful 1931 Spt. Sedan, 6 w. whls., side mts., extras. Sacr. at $465. Bal. to suit. I. A. C. Finance Co., 2022 N. California-av.

LA SALLE—V-8 SEDAN; ONE OF THE smartest late model 303. Carefully handled and conditioned by Cadillac; looks exactly like new; interior, motor, all extras are beyond reproof. Cadillac sells VALUE. Price of this car only $445. Terms, trade. CADILLAC MOTOR CAR CO., 2258 S. Michigan, cor. 23d. CALumet 4185.

LA SALLE, 1929, 4 DOOR SEDAN. $650.00. JAS. LEVY BUICK CO., 23D & MICHIGAN.

LA SALLE—'29 5 PASS. CLUB SEDAN; DE Luxe; cheap. Mrs. Johnston, Edg. 3135.

LA SALLE—1931 DE LUXE EQUIPPED 5 Sedan. Good cond. 2433 S. Michigan-av.

LA SALLE—'28 CONV. COUPE; EXCEL. cond.; $195. 4430 Fulton-st. Col. 2128.

LINCOLN—1930 V-8 4 DR. 5 PASS. TOWN Sedan; 6 wire wheels, fender wells, chrome tire covers, heater, spot., trunk. Beaut. maroon finish. Orig. cost $5,700. Repos. Sacr. for $985. Your car as down pay. Bal. 12-24 mos.; 7 day driv. trial. G. M. S. Finance. 4635-37 Washington-blvd.

LINCOLN—8, DE LUXE '32 SEDAN, USED little; long wheel base; wire wheels; radio. The latest in Lincolns. Repos. from Dealer. Sacr. for $1,975. Your car as dn. payment. Bal. 12-24 mos. 7 day driving trial. G. N. C. FINANCE CORP. AT CRAWFORD. 3939 Washington-blvd.

LINCOLNS—'32S, SACRIFICE, 5 AND 7 PASS. SEDAN, LATEST '32. WIRE WHEELS, USED, VIRT. NEW. CLOSING OUT 3 CARS. REAL BUYERS' BIG BARGAIN CHANCE. 1132 DIVERSEY-BLVD. WELLINGTON 7802.

LINCOLN—1929 SPORT PHAETON DE LUX. Sell cheap. Mrs. Fritz, Edge. 3135.

LINCOLN—1929 7 PASS. SEDAN, DE LUXE equipped. O'Rourke, 2433 S. Michigan.

NASH—8, AMBASSADOR, 1932 SEDAN DE Luxe, Long whl. base, 6 wire whls., side mts., chrome tire covers, trunk, heater, Lorraine radiator screen. Repos. Cost over $2,500. Sacr. for $745. Your car as dn. pay. Bal. 12-24 mos. 7 day driv. trial. 90 day guar. G. N. C. FINANCE CORP. AT CRAWFORD. 3939 Washington-blvd.

NASH—8, 1931, MODEL 490, 5 PASS. SEdan, guar. perfect; heater, 7 tires, chains, best buy in Chicago; ½ cash, finance balance. Jahl, 1539 Sherwin-av.

NASH—'29 ADV. SPT. CPE., NEW TIRES, $160. Mrs. Larkin, 419 S. Taylor, Oak Pk.

OLDSMOBILE—'32 USED CONVERT. CPE. Philco radio, 6 w. whls., side mts., chrome tire covers, heater; cost $1,385. Repos. Sacr. for $585. Your car as down pay. Bal. 12-24 mos. 7 day driv. trial. 90 day guar. G. N. C. FINANCE CORP. AT CRAWFORD. 3939 Washington-blvd.

Oldsmobile 1931 Conv. Cpe. Has 6 wire wheels, side mounts, heater, and many extras; finish a beautiful tan; bargain; only $525; terms up to 12 months; trade. HEALY MOTOR SALES. 7601 Stony Island-av. Reg. 6004.

PACKARD—'30 STD. 8 4 DR. 5 PASS. DE Luxe Sedan; wire whls., heater, spot. Orig. cost $2,975. Beautiful black finish. Positively cannot be told from new. Repos. Sacr. for $595. Your car as dn. pay. Bal. 12-24 mos. 7 day dr. trial. G. M. S. Finance Co. 4635-37 Washington-blvd.

PACKARD—8, DE LUXE '30 SEDAN, 6 wire whls., side mts., chrome tire covers, trunk. A nearly new car. Cost over $2,900. Repos. Sacr. for $675. Your car as dn. pay. Bal. 12-24 mos. 7 day driv. trial. 90 day guar. G. N. C. FINANCE CORP. AT CRAWFORD. 3939 Washington-blvd.

PACKARD—'31, BIG 8 DE LUXE CLUB Sed. 6 wire whls., trunk; a nearly new car. Cost $5,800. Repos. Sacr. for $1,085. Your car as dn. pay. Bal. 12-24 mos. 7 day driving trial. 90 day guarantee. Open eves. G. N. C. FINANCE CORP. AT CRAWFORD. 3939 Washington-blvd.

PACKARD—6, 1929 DE LUXE ROADSTER. Disc whls., Burbank top, side wings, rumble seat, new tires. Cost over $2,850. Repos. Sacr. for $285. Your car as down pay. Bal. 12-24 mos. 7 day driv. trial. 90 day guar. G. N. C. FINANCE CORP. AT CRAWFORD. 3939 Washington-blvd.

PACKARD—1932 CONVERTIBLE DE LUXE SPORT COUPE, SPECIAL, 6 WIRE, METAL COVERS, SPECIAL PAINT, USED. CLASSIEST IN TOWN; $1,675 TAKES IT. PH. W. TAYLOR, WELLINGTON 7802.

PACKARD—30 5 PASS. DE LUXE SEDAN. Like new. Sacrifice for balance of mortgage. Cash for Mr. Johnson's car. 2039 W. Jackson. Ph. West 1535. Open till 10 p. m.

PACKARD—'28 7 PASS. SEDAN, LGT. 6; gd. cond.; barg. cash. Landess, 4002 Maypole.

Pierce-Arrow Club Sedan. 1930. 6 wire wheels, side mounts, with chrome covers, trunk and many valuable extras. It is finished in solid black with vermilion wheels and white side wall tires. Represents the utmost in your automobile dollar for $1,095. Terms. PIERCE-ARROW FACTORY BRANCH, 2246 S. MICHIGAN. CALUMET 6109.

PIERCE-ARROW—'31 4 DR. 5 PASS. CUST. Blt. Sedan. Wood whls. Lorraine spotlight. Orig. cost $2,975. Repos. Sacr. for $985. Your car as down payment. Bal. 12-24 mos. 7 day driving trial. 90 day guarantee. G. M. S. FINANCE CO. Always open. 4635-37 Washington-blvd.

PLYMOUTH—'32 USED DE LUXE SEDAN. Virt. new; wire whls., float. power, free wheeling; cost over $850. Repos. Sacr. for $395. Your car as down pay. Bal. 12-24 mos. 7 day driv. trial. 90 day guar. G. N. C. FINANCE CORP. AT CRAWFORD. 3939 Washington-blvd.

PLYMOUTH—'32 4 DR. 5 P. DE L. SEDAN. Used little; 6 wire whls., fender wells, chrome tire covers; free whl., float. power. Sacr. for $445. Your car as dn. pay. Bal. 12-24 mos. 7 day driv. trial. G. M. S. Finance. 4635-37 Washington-blvd.

PLYMOUTH—'29, 4 DR. SEDAN; A-1 CONdition. $135. Garage, 8431 Madison.

USED AUTOMOBILES FOR SALE.

FORDS 1932—V-8 DISPLAY CARS ALL MODELS AT BIG SAVINGS.
These almost new cars were used for a short time only by Ford Motor Co. officials for display purposes, and will be sold with our regular guarantee. Terms. Trade.
ACT QUICK! We have only 60 of these cars to sell, so come in early while the line is complete.
GLENN E. HOLMES, Inc. ONLY AUTH. FORD DEALER IN LOOP. 30 E. Lake at Wabash. 30 W. Lake at Dearborn. CALL AT EITHER SHOWROOM.

American Finance Co.
1932 Auburn, phaeton sed.; used........$895
1931 Buick, model 87 sedan........... 775
1930 Chrysler Sport Coupe, w. w., s. m. 395
1931 Willys 6 Sedan.................. 250
1931 De Soto 8 sedan................. 295
1932 Nash conv. sedan; used.......... 495
1932 Chevrolet Vict. coupe, w. w., s. m. 450
1932 Plymouth, 2 dr. sedan; used...... 495
1931 Chevrolet 2 dr. sedan........... 295
1931 Hudson 2 door Sedan............. 395
1929 Buick standard sedan............ 225
1929 La Salle Conv. Coupe............ 495
1930 Oldsmobile De L. Sed., w. w., s. m. 325
1930 Roosevelt 8 sed., w. w., side mts. 165
1931 Essex sport coupe............... 275
1930 De Soto coupe................... 225
100 OTHERS FROM $50 AND UP
6050 COTTAGE GROVE HYDE PARK 7200.

PONTIAC—'32 USED 4 DR. 5 PASS. DE Luxe Sedan, 2d series; latest improved free whlg.; nonshatter glass; maroon finish. Orig. cost $984. Repos. Driv. little. Sacr. for $675. Your car as dn. pay. Bal. 12-24 mos. 7 day driving trial. G. M. S. Finance Co. 4635-37 Washington-blvd.

PONTIAC—6, 1931 DELUXE CONVERTIBLE Coupe; rumble seat, wire whls., hot water heater, radio; cost over $1,150. Repossessed. Sacr. for $465. Your car as down pay. Bal. 12-24 mos. 7 day driv. trial. 90 day guar. G. N. C. FINANCE CORP. AT CRAWFORD. 3939 Washington-blvd.

PONTIAC—$20 DOWN. 1931 Spt. Sedan, 6 wire whls., side mts., many other ext. Sacr. at $465. Bal. to suit. I. A. C. Finance Co., 2022 N. California-av.

PONTIAC—1931 DE LUXE COUPE; 6 WIRE wheels, side mounts, rumble seat, fully equipped; cost $975; for quick sale will take $395; same as day it left factory; guaranteed; terms. 2810 MADISON-ST.

PONTIAC—1929 LATE SERIES COACH; tires, mech. condition and paint like new. Private owner. Terms. Ambassador 3861.

STUDEBAKER—8, '32, USED COM. SEDAN. Free wheeling; automatic clutch; 6 chrome whls. and convert. trunk; driv. little. Cost over $2,000. Repos. Sacr. for $1,085. Your car as down pay. Bal. 12-24 mos. 7 day driv. trial. Open evenings. G. N. C. FINANCE CORP. AT CRAWFORD. 3939 Washington-blvd.

STUDEBAKER—8 PRES. '31 7-PASS. SED. Free wheeling, 2d series, 6 wire whls., side mts., chrome tire cov., hot water heater. A nearly new car; cost over $2,650. Repos. Sacr. for $875. Your car as dn. pay. Bal. 12-24 mos. 7 day driv. trial. 90 day guar. G. N. C. FINANCE CORP. AT CRAWFORD. 3939 Washington-blvd.

WILLYS-KNIGHT—1932 DE LUXE SEDAN. This slightly used "6" has many extras, such as 6 w. w., side mts., free wheeling, etc. Cost over $1,100; today only $595. WEST SIDE BUICK CO., 4666 WASHINGTON-BLVD.

WILLYS—6 LATE '32 CUST. VICT. 5 PASS. Cpe., white wall tires; wire whls.; side mts.; trk.; free whlg.; used little; bght. new 30 days ago; sac. $495; tms. 3337 Milwaukee.

MOTOR TRUCKS.

200 FORD-CHEVROLET TRUCKS. THE BEST SELECTION IN CHICAGO. All type bodies. 90 days guarantee. LOWEST PRICES—EASIEST TERMS. 940 TO 958 MILWAUKEE.

2½ TON TRACTOR AND 16 FOOT SEMI-trailer with 34x7 tires. 3½ T. La France Republic tractor; sleeping cab. 3830 S. MICHIGAN. YARDS 0276.

2 LAPEER REFRIGERATOR TRAILERS, 1931, 16x8. With or without tractor. Perfect condition. $150 down. Balance monthly. 5710 Broadway. Longbeach 1252.

18 FOOT $1,000 STAKE BODY, NEW, $350; also 14 ft. trailer, refrig. body, $225. JOS. F. WAGNER, Round Lake, Ill.

AUTOCAR BARGAINS. GOTFREDSON 3 T. dump; solid tires; mechanically perfect. 1716 W. PERSHING-RD. VIR. 0210.

PANEL TRUCKS — LARGE SELECTION; late Fords, Chevs., Grahams; $125 up; terms, tra. Litsinger, 925 W. Jackson. Al. op.

TRAILER BARGAINS—REFRIG., DRY FRT. Terms, trade. Litsinger, 925 W. Jackson.

NEW STAKE BODY, 12X6X6, COVER racks; side gates; a steal, $50. Can. 0790.

FORD '32 DUAL STAKE TRUCK; BARgain pr. B. & W. Motor Co., 827 W. 35th.

AUTOMOBILES WANTED.

CARS SOLD FOR OWNERS ON COMMISsion basis; quick action; all makes; all models. Est. 10 yrs. 3333 Fullerton. Op. eve.

WE PAY MORE CASH FOR YOUR USED car. We also sell cars on comm. basis. See us first. 4101 Milwaukee-av.

FORDS, CHEVROLETS WANTED—HIGHEST cash prices paid for passenger cars, trucks. 940-958 MILWAUKEE. MON. 3000.

WTD.—LATE MODEL SMALL CAR FOR cash. See Mr. De Vaney. 4148 Milwaukee.

CHEV. OR FORD—COACH OR COUPE, cheap; no dealers. 4152 Madison. Nev. 9453.

WTD.—'28 OR '29 CHEVROLET COACH for cash. 3406 Lake-st. Van Buren 8930.

WANTED—LATE MODEL SMALL CAR for cash. See MR. FORST, 5444 Broadway.

WANTED—CADILLAC OR LA SALLE FOR cash, 1931 model pref. Ph. Craw. 3311.

WTD.—50 LATE AUTOS FOR CASH. 3327 Milwaukee at Crawford. Pensacola 4379.

CASH IN 5 MIN. SEE STONE, 2534 LAWRENCE-AV. Rav. 8570. EST. 15 YEARS.

WTD. AUTOS, TRUCKS, HIGH PRICES. 7018 S. HALSTED. RADCLIFFE 0989.

MOTOR TRUCKS TO RENT & WANTED.

PANEL OR STAKE BODY TRUCKS, ½ TO 1½ ton capacity; for rent without driver. Low rates. Phone WABASH 0602.

WANT 1½ TON TRUCK. J. SIADEK, 3712 S. Hermitage-av. 1st floor.

WANT BROADCASTING SOUND CAR. Abrams Dept. Store, 3048 Lincoln-av.

AUTO TIRES.

BUY ON E-Z CREDIT—TIRES, HEATERS, auto radio, supplies; very low prices. New Gold Tire Co., 849 Roosevelt-rd. Eves. till 8.

NEW U. S. ROYAL, 2DS, SAVE UP TO 50%. Passenger and truck tires. All sizes. BERLIN TIRE CO., 1400 S. Michigan-av.

AUTO CREDITS FOR SALE.

$225 PLYMOUTH CREDIT FOR $100. Phone Nevada 5851.

$125 CREDIT FORD V 8 CPE. SED. OR 4 cyl. de-l road. $30. Lasota, Rep. 3900.

AUTO ACCESSORIES, REPAIRING.

5,000 PERFECT CIRCLE RINGS, 10C EA.; H. W. heaters with electric fan, $5 ea. Froehling, 741 N. Wells. Superior 8752.

MOTORCYCLES AND BICYCLES.

INDIAN SCOUT, 1929, $75; GD. COND. H. C. Darling, 7181 South Chicago-av.

CASTOFF CLOTHING.

BRING YOUR MEN'S CLOTHING. WILL pay best prices or will call. 650 Madison.

OFFICE DEVICES.

MULTIGRAPH, $50; ADDRESSOGRAPH, $20; Sealer, $8. 190 N. La Salle-st.

SOLUTION TO MYSTERY PUBLISHED YESTERDAY

The robbery must have been committed BEFORE the beds were covered with lime. Otherwise, Fordney would not have found a CHUNK of it in the foot impression. Obviously the doctor's son was lying.

I'LL EXAMPLE YOU WITH THIEVERY—SHAKESPEARE.

AUTOMOBILE LOANS.

CASH In 10 Minutes—No Delay. AUTO AND TRUCK LOANS. **$350 to $10,000** CONFIDENTIAL. NO ENDORSERS. 15 Years at Same Location. **WINTER-HIRSCH** 1842 S. Michigan-av. CALUMET 4586. 4657 W. Madison-st. ESTEBROOK 3243. 6357 Broadway. Rogers Park 9800. Cor. Devon-Broadway.

Quick—Confidential AUTO LOANS. PRESENT PAYMENTS REDUCED. NEW LOW RATES. NO INDORSERS REQUIRED. NO RED TAPE. DRIVE AS YOU PAY. Finance Credit Corp., 203 N. La Salle-st., Main Flr. And. 1122. 6338 Stony Island-av. Fai. 4460. 5942 W. Madison-st. Aus. 7133. 4707 Broadway. Lon. 0840. OPEN TUES., THURS., AND SAT. EVES.

Economical Loan Service Call at one of our offices for complete information about a loan on your automobile or truck. Ask about our confidential service plan and our policy of lowest rates in Chicago. MAJESTIC INVESTMENT CORP., 105 W. Monroe. Randolph 4864. 6241 Cottage Grove. Dorchester 4561. 5321 W. Madison. Austin 4069.

NEED MONEY? WE LOAN YOU MONEY ON YOUR CAR. G. M. S. Finance Co., 4635-37 Washington-blvd. Columbus 3603.

MONEY NOW. NO QUESTIONS ASKED. LIBERAL CASH IN 10 MINUTES. Gordon Finance Co., 2239 S. Michigan-av.

LEGAL AUTO LOAN RATES, UNDER STATE SUPERVISION. LEWIS E. BOWER, 59 W. Wacker-dr. 1240 S. Michigan. 747 Madison, Oak Park.

AUTOMOBILE BONDING COMPANY. 11th floor, Chi. Motor Club Bldg. Ran. 7990. 4802 N. Western. 6212 Cottage Grove. 4734 W. Madison. 7850 S. Halsted-st.

JEWELRY, WATCHES, ETC.

MOST CASH PAID for old gold, silver, platinum, broken jewelry, watches, rings, chains, fobs, bracelets, eyeglasses, bridgework, crowns, false teeth. MARTIN REFINING CO., 55 E. Washington-st., Rm. 1218. Dear. 3394.

100% FULL VALUE PAID in CASH for diamonds, old gold, broken jewelry, crowns and bridgework, watches, pawn tickets, etc. ASK FOR MR. LANE. 7 W. Madison, Cor. State-st., Room 811.

Pawn Tickets—Diamonds bought for cash; also old gold, silver, broken jewelry, gold teeth. For sale: ¼ kt. dia., $40; 2-10 kt. blue white gem.......$225 Jewel's Ex., 32 N. State, R. 1102, Dea. 8905.

1.50 KTS. DIAMOND; 12 DIAMONDS SET in a gorgeous ring...........$145 Diamonds, old gold, pawn tickets bought. THE U. S. LOAN BANK, 10 N. Clark-st. Room 605.

2 CTS. BLUE WHITE, PERFECT, SET IN all plat. sq. effect lady's ring with 24 diamonds...........$275 LEVINSON'S LOAN BANK, 739 N. Clark.

WE PAY MORE CASH FOR OLD GOLD, jewelry, dental crowns. See us before selling. STANDARD SMELTING WORKS, 202 S. State-st., corner Adams, Room 802.

CASH FOR OLD GOLD, TEETH, WATCHES, broken jewelry; greater prices than elsewhere paid. Chicago Gold Smelting Co., 59 E. MADISON, ROOM 515.

HIGHEST CASH IMMEDIATELY FOR OLD gold, watches, teeth, etc. Romack Gold Refinery, 7 W. Madison, cor. State, R. 1001.

SEE US FOR HIGHER PRICES ON OLD gold, broken jewelry, watches bridgework. Home Refiners, Rm. 600, 5 N. Wabash-av.

BEST PRICES FOR GOLD JEWELRY DIA. pawn tickets. Rocca, 32 N. State, R. 900.

HOME FURNISHINGS WANTED.

ATLANTIC 2290. PHILPOTT'S BUYERS MEAN MONEY TO YOU. See us first. Get more. We are as near as your phone. ARTHUR R. PHILPOTT.

KEDZIE 1300. Best cash prices for used furn., rugs, stoves, elec. radios. Homan Furn. Prompt service.

CALL SEELEY 3376 FOR HIGHEST CASH prices on any furniture, rugs, etc. Call Seeley 3376. We call anywhere. Brown.

CALL CRAWFORD 3850 FOR HIGHER cash prices on your furn., rugs, and elec. radio. Prompt serv. Spaulding Furniture Co.

I NEED COMPLETE APT. OR SEPARATE pieces. Pay cash. Phone Saginaw 0717.

HIGHEST CASH PRICES FOR USED FURniture and rugs. Call Englewood 3753.

CALL NEVADA 1150. BEST CASH PRICE for furn., rugs, stoves. Call anywhere. Acme.

CALL BRUNSWICK 7188. HIGHEST CASH prices furn., rugs, stoves. Call anywhere.

HIGHEST PRICES PAID FOR FURN., RUGS radios. We call anywhere. Lincoln 1360.

ROCKWELL 8625—HIGHEST CASH PRICES paid for furn., rugs, stoves, etc. Turner.

BUILDING MATERIALS.

Bricks.

150,000 USED BRICKS CLEANED, DELIVered; $3.75 per 1,000. Buckingham 9128.

Lumber.

YOU WILL POSITIVELY SAVE MONEY ON lumber, millwork, roofing, wallboard, etc. 3509-15 Belmont-av. Independence 4800.

Roofing.

HEXAGON SHINGLES, $3.75
LOCK SHINGLES...............$3.25
DIAMOND POINT...............$2.25
4 IN 1 STRIPS...............$4.50
REX TAB.....................$3.75
BRIX SIDING.................$4.50
ALL FIRST QUALITY. 731 W. 22D-ST.

Heating and Plumbing Supplies.

USED BOILERS. Save by buying a guaranteed used boiler. Large stock of used guaranteed radiators, all sizes, at lowest prices ever offered. SOL ELLIS & SONS, INC., 2118-32 S. State-st. Victory 2454.

TYPEWRITERS AND SUPPLIES.

STUDENTS — YOU AT LAST GET YOUR BREAKS—No longer do you have to pay $60 for a Portable Typewriter for your needs—the Monarch Pioneer STANDARD key board, FULL DOUBLE Case was designed for YOU and Priced for YOU. Think of it!!! ONLY $34.75. Call or phone for dem. American Writ. Mach. Co., 229 N. Wabash. Cent. 0402.

TYPEWRITERS OVERHAULED, $7.50; STUdents 20% off; serv. calls, $1; all work guar. Vertin, 160 E. Illinois. White. 5674.

TYPWR.—LIKE NEW: NOISELESS, $24.50 Royal, $27.50; Smith, $26.50. 190 N. LaSalle.

FOR SALE — REMINGTON NOISELESS typewriter, exc. cond.; reas. Atlantic 0360.

BUSINESS OPPORTUNITIES.

Businesses For Sale.

BARGAIN! PAYING POULTRY PLANT. Location, climate, equipment first class. $1,500 will handle. George Ellison, Campbell, Cal.

BARBER SHOP—SOUTH SIDE; EST. 15 yrs.; 4 chairs; free rent to May 1; $800 cash. Address M F 219, Tribune.

BARBER SHOP FOR SALE— 1548 E. 67th-st.

BARBER AND BEAUTY SHOPS ALSO FIXtures; new, used. PAIDAR, 1108 N. Wells.

BARBER SHOP—3 CHAIRS, $40 A MO. living rooms in rear. 3508 Ogden-av.

BEAUTY PARLOR—FOR SALE—SUPPLIES, equipment; cash; easy terms. Catalog sent. GIBBS & CO., 21 S. WABASH-AV.

BILLIARD AND POOL PARLOR—WORLD'S Fair location. Very reas. Owner must sell acct. of other business. 126 E. 26th.

BOWLING ALLEY FOR SALE OR LEASE—4 al., 3 tab.; A-1 cond.; no comp. Pop. 5,500. D. R. Joslyn Jr., Woodstock, Ill.

CANDY, CIGARETS, MAGAZ., NOTIONS, news depot; $350 cash buys my big paying store; bal. $150, $10 per mo.; rent $32 with lgt. 3 rm. flat, bath; 1 owner 9 yrs.; must sell at once. 1902 N. California.

CANDY, CIGARS, NOTIONS, SCHOOL SUPplies; good bus.; sac. $425, ½ cash; cheap rent; stm. ht.; rms.; 618 S. Cicero-av.

CANDY, TOB., PERIODICALS, SCH. SUP., Fount.—Busy loc., schl. 2920 Southport-av.

CANDY, CIGARS, CIGS., SCHOOL SUP., $350; rt. $27.50 with 3 r., 3255 N. Leavitt.

CASH BUSINESS. An est. business handling staple products, now show $300-$450 net monthly. Reas. for selling owner taking over lge. territory with same line. Call Hyde Pk. 0808.

DELICATESSEN LUNCH—IN VERY POPUlated location, Logan Square, complete stock and modern fixtures, good paying established business. Terms to desirable buyer. Inquire owner, Chicago Store Fixture Exchange, 1708 S. State.

DEL.-FOOD SHOP, CANDY—OLD EST.; BUSY loc.; rare chance for cple.; can easily clear $50 a week or more; liv. rm.; stm. ht. Sac. $650; ½ cash. 1101½ N. Crawford.

DELIC.-GROC.—GOOD BUS.; EST. 25 YRS.; no comp.; must sac. 4906 N. Seeley-av.

DEL., GROC., CANDY—ACROSS SCHOOL; no comp.; st. h.; liv. rm. 700 N. Ridgeway.

DEL., GROC.—BUSY COR. LOC.; 4 LIV. rms.; money maker; sac. tms. Graceld 9528.

DEL., CANDY, SCHL. SUP.—2 SCHLS.; ST. ht.; chp. rt.; cor. E. 78th-st. So. Sh. 7445.

DEL.-GROC.—NR. 2 SCHLS.; 3 LIV. RMS. bath; chp. rt.; take car, bal. cash. L.V. 3749.

DENTAL OFFICE—EST. 30 YRS.; BUS. cor.; fully equd. Rent $25. Sac. Hay. 3364.

FOOD SHOP—NEW, INSTALLED, MODERN fixtures; must sell on account of sickness. $3,500. 3207 Broadway-av.

GROCERY STORE—CASH BUSINESS; LOW rent; living quarters in rear. Will sell cheap. Phone Haymarket 5737.

GROC. AND DEL.—WITH FURN. LIVING quarters. Gives good living. Worth $5,000. Will sacrifice. Address E 547, Tribune.

GROC., DEL.—COR. LOC.; STM. HT.; REAS. rent; bargain. 4157 N. Crawford-av.

GROCERY STORE—CHEAP; OWNED 25 yrs.; liv. rms.; reas. rent. 154 N. Paulina.

GROCERY AND MEAT MKT.—GD. LOC.; reas. price. Cheap rent. Spaulding 2027.

HOTELS, APT. HOTELS, RMG. HOUSES. 100 r., bths., lo. rt. cl. $500 mo., $3,000 req. 44 r., frig. rt. $200 cl. $300 mo. $2,000 req. 16 r., h. rt. $100, ht. free gd. inc., pr. $500 tm. M. R. De Woskin, 160 N. La Salle. Sta. 9891.

HOTEL—54 RMS., N. S., WELL FUR., 99% full; $6,500 req. Address M H 26, Tribune.

IF THE KIND OF STORE OR BUSINESS you want to buy is not offered for sale today why not advertise in the Business Opportunity Wanted Column? Stop in today at the Tribune Want Ad Office, Madison and Dearborn-sts., or call Superior 0100. Ask for an Ad Taker.

MAIL ORDER RUPTURE APPLIANCE business, established 40 years. Nationally advertised. Very successful. Owner retiring. Address B X 22, Tribune.

U. S. AND CANADIAN PATENTS ON portable keyway cutting mach.; a real pract. keyway cutter, have working model. Sacr. J. Hajos, 5259 Emerson, St. Louis, Mo.

RENTAL LIBRARY—MAGAZINES; GOOD loc.; very cheap acct. of other bus.; rent, $30. 4753 N. Sawyer. Key. 4747.

REST.—EQUIP., GD. LOC.; SCH.; SM. CASH dn.; E-Z tms. 1102 Madison. Ked. 5939.

RESTAURANT—SEATS 35; OLD ESTAB.; exc. opp.; rent $35. Sac. River Grove 2081.

RMG. FLATS, 3 RMS., $35; RT., $15 MO. 3 rms., $50; rt. $18, 4 rms., 2 bedrms., $75; rt. $20. Priv. bath. Tms. 2748 Madison.

RMG. HSE.—STM. HEAT, 2 CAR GARAGE, low rt. Seeley 6348. 2146 Washington-bl.

SHOE STORE-REPAIR SHOP—LIVING RMS. Retiring after 47 years. Low rent. Good location. Dorchester 2417.

SUPER SERVICE STATION. 30 miles west of Chicago; good business; sell bldg. and ground, $11,000.00 cash; no trades; $5,000.00 to deal and finance balance. You operate business as dealer and collect $900.00 annual rental from Oil Co. for 10 years. Address A N 139, Tribune.

REAL OPPORTUNITY. Owner compelled sacrifice for $550 very modern Delicatessen Store in attractive location. Cost $3,000. Only $200 cash required. 6059 Irving Park-blvd.

2 GAS STATIONS On the hiway, connect. with restaurant. Sac. See owner. 4825 N. Crawford-av.

Partnerships and Investments.

2 MEN WANTED for collections on new amusement machines, each side of city and out of town; $350 cash req. secured with 15 yr. old corp.; $35 wk. cond. salary, plus share of profits. Refs. exchanged. Call, or out of town men write A. M. Machines, Suite 223, 82 W. Washington.

YOUNG LADY FOR THEATRICAL WORK free to travel; investment of $300 required. Salary and transportation; experience not necessary. Answers strictly confidential. Address M H 57, Tribune.

SELL PART CORPORATION STOCK. WORTH investigating. Party should have at least $10,000. Address M H 56, Tribune.

RESTAURANT PARTNERSHIP—$500 INvest. World's Fair location. Good, estab. business. Clear. Address E 66, Tribune.

2 MEN TO SERVICE EST. COIN MACHINE route; good pay; share in profits; $175 to $350 required. Sec. 4334 W. Harrison.

Concessions, Locations, and Leases.

Bakery—Beverly Hills Loc. Big. opp. bakery or branch; salesrm. fixt.; $60 mo.; lib. concess. Pull. 9000.

WE HAVE AVAILABLE SECOND FL. AND basement space in active store for departments that do not require window display. Abrams, 4740 Lincoln-av.

BARBER SHOP FOR RENT—ESTAB. 10 yrs. Reas. 2347 N. Cicero-av.

Business Equipment.

SOUND AMPLIFIER OUTFIT, 6 BATTERies, 2 speakers, microphone; can be installed in auto for advertising purposes; best offer takes. 3945 West North-av.

Attention Pin Game Oprts. the latest pin game; brand new; $9.50, incl. tax. 2229 W. Chicago-av. Open Til 9 p. m.

Business Service.

A BUYER WITH CASH FOR YOUR BUS. We get results, 22 yrs. exp. We help finance. U. S. BUSINESS SYSTEM. 134 N. La Salle, Room 500. Fra. 5046.

Wanted.

WANT TO PURCHASE OR RENT FULLY equipped beverage bottling plant located within the city limits of Chicago. Address M G 265, Tribune.

WANTED—RETAIL BUS., PREF. GARAGE or gas serv. station. Have 4 flat and store subj. to one mtge. Also Florida clear vac. Jacobs, 615 S. 19th-av., Maywood.

WANTED—DRY GOODS OR SMALL DEPT. store in or near Chicago; must be cheap; pay cash. Address E 543, Tribune.

LEGAL NOTICES.

NEW ORLEANS, OCTOBER 3RD, 1932. Sealed proposals will be received by the Sewerage and Water Board of New Orleans at the office of the Purchasing Agent, Room 502, No. 526 Carondelet Street, New Orleans, up to 12 o'clock noon [Central Standard Time], of Monday, December 5, 1932, for furnishing Labor and Material on a percentage basis for Waterworks, Sewerage and drainage construction during the year 1933. Specifications may be obtained at the office of the Board. The right is reserved to reject any or all bids. A. G. MOFFAT, Secretary. BRYSON VALLAS, Gen'l. Supt.

NOTICE IS HEREBY GIVEN THAT THE Straus National Bank and Trust Company of Chicago, as trustee, under an indenture dated June 15, 1930, securing an issue of $800,000 of 6% gold debenture bonds of Chicago Sanitarium, Inc., has tendered its resignation as trustee, to be effective 30 days from October 14, 1932. STRAUS NATIONAL BANK AND TRUST CO. OF CHICAGO, TRUSTEE.

HOME FURNISHINGS.

(See Also Household Appliances.)

Furniture and Dept. Stores.

CLOSING ALL STORES Going Out of Business
3 pc. gen. all Mohair Par. Suite......$28.85
$20 INNER SPRING MATTRESS......$4.44
9x12 Rugs, Amer.-Orient. patterns......$9.95
$25 BED OUTFIT, COMPLETE......$9.95
9x12 Rug Pad, $5 value......$.99
$30 Coxwell Chair and Ottoman......$12.88
9x12 Congoleum Rugs, all kinds......$3.88
60% savings—Din. Rm., Bedrm., Radios, etc.
GOLDSTEIN'S 4802-12 S. ASHLAND-AV. 5926-32 S. HALSTED-ST. Week days 9 a. m.-10 p. m. Sundays till 6 p.m.

Central.

UNCLAIMED STORAGE—4 RM., $65; CONS. of $195 parl. set, $65 din. set, $115 bed room set, brkfst. set, etc.; all for $65 or will sep. Eves. 9 a. m. Chgo. Showrms. Associated Storage, cor. 33d and Cottage Grove.

South Side.

STORAGE BARGAINS. Beautiful imported 9x12 rugs, $20; fine silk imported 9x12 rugs, $35; American oriental rug, 9x12, $15; parlor sets, $30; wal. bedrm. set, $35; walnut din. set, $30. NELSON STORAGE CO., 6910 COTTAGE GROVE-AV. Open eves. till 10 p. m., Sunday till 5 p. m.

FINER QUALITY FURN. OF APTS. 9x12 imported rug, $25; 9x12 Am. rug, $10; 2 piece parlor set, $35; down cushion sofa and love seat, occ. chair, dining and bedrm. furn., lamps, drapes, radio, other beauties; nr. I. C. Avalon Studio, Winner, 8228 Maryland-av. Stewart 1875.

USED FURN. BARGAINS. 2-pc. parlor, bedroom, dining, $17.95; bed, spring, mattress, $6.45; rugs, $4.95. 3 RMS. FURNITURE, COMPL., $69.50. Englewood Rug, 6147 S. Halsted. Open eves.

9X12 AMER. ORIENTAL RUG, $10. 9x12 imported rugs, $15; frieze parlor set, $30; 9x12 imported rug, $20, was $75; walnut bedrm. set, $25; dining rm. set, $25. NELSON'S, 6910 COTTAGE GROVE-AV.

HIGH GRADE FURNITURE OF 6 RMS. Frieze parlor set, wal. din. and bedrm. set, 9x12 imported and Amer. oriental rugs, $15. Will separate. Shore Studio, 7823 Euclid-av., nr. 79th-st. South Shore 9093.

UNCLAIMED STORAGE SALE—4 ROOMS complete, $99.50; only $15 cash; your own terms. Kessel Bros., 4312 Cottage Gr.-av. Open Tues., Thurs., Sat. evenings.

RUGS UNCLAIM. FROM OUR PLANT, 9x12, 8x10 $5.50; Axm., $8; 1,000 yds. carpet, 50c up. Klever Shampay Karpet Kleaners, 4633 Cottage Grove, Op. Tues., Thurs., Sat., eves.

BARGAINS—RUGS, $10; IMP. 9X12 RUGS, $25; 9x12 extra heavy imp. rugs, $35; parlor, bdrm., din. sets, $25 up. Op. eves. Sun. AT RAPP STORAGE, 5746 S. ASHLAND.

STORAGE FURN., ROLLAWAY BEDS, 2 PC. parlor set, $20; 3 pc. bedrm. set, $15; 7 pc. din. sets, $9.50; twin beds, $3.95 ea. SCHWARTZ BROS., 7012 STONY ISLAND.

3 ROOMS FURNITURE COMPLETE, $69. $5 down, 20 months to pay; rugs, $5 up. AMERICAN FURNITURE, 425 W. 63d-st.

SACRIF. MASSIVE BEDRM. SET, REAL furn., used 1 mo.; 9x12 import. rug, $33; dom., $15; liv. r. set, $32, etc. 6120 University.

9-PC. DUNCAN-PHYFE DIN. RM. SET, LIV. rm., bedrm. set, rugs, lamps, love seat, etc. Used 1 yr.; will sacrifice. Radcliffe 0986.

PRIVATE PARTY MUST SELL TODAY 4 comp. rms. beau. furn.; come and make offer. 7030 S. Clyde-av. Hyde Park 6684.

ALL OR SEP. COM. FUR. 4 RMS., 3 MOS. old. 7034 East End-av., 1st. Dor. 3613.

FURNISHINGS OF 4 RMS.; LEASE OPT. 1754 E. 71st-pl., nr. Constance. H. P. 5384.

50C CARPET WORTH $3; RUGS, FURNIture, cheap. Drexel 9060. 716 E. 47th-st.

RUGS, RADIOS, FURN. FOR UNPAID CHGS. JOYCE BROS. STORAGE, 5711 S. Halsted.

STORAGE FURN. BARGAINS AVAILABLE. Wareha., 7732 Stony Island. Op. eve. 9 p.m.

MUST SELL AT SAC. 4 RMS. RICH FURN. Will sac. 2448 E. 77th-st. Sag. 7031.

North Side.

Rugs—Forfeited—Rugs Present conditions have forced many owners to leave valuable rugs at our plant for charges. This selection of Wiltons, Velvets, Broadlooms, Axminsters, American Orientals, Throw Rugs, etc., must be sold at once. IMPERIAL DYERS AND CLEANERS. 2123 Lincoln-av. Tue., Thurs., Sat. till 9 p.m.

2 PIECE PARLOR SET; HAND CARVED, linen Frieze, $50; lounging chair, $10; 9x12 imported Orient. rug, $25; two bedrm. sets, din. rm. set, lamps, small rugs, many other beau. pcs., inc. lady's fur ct. Lov Stu., 6347 N. Kenmore nr. Sheridan-rd. She. 7074.

$60,000 BANKRUPT STOCK. In storage, new furn.; bdrm. set, $35; parlor set, $29; rugs, lounge chairs, dining, brkfast. set, $9; tables, rugs; more bargs. Open eves. 10- Sun., 5 p. m. 6549 N. Clark-st.

FURNITURE OF BEAU. 16 ROOM HOME. Parlor set, $30; bedrm. set, $35; box spgs. mattresses; imp. rug, $20; lamps; drapes; odd chairs, tables, studio couch. O'Carl Studio, 4250 CLARENDON. BITTERSWEET 8188.

BANKRUPT—FURNITURE, RUGS, STUDIO couches, $14; beau. 9x12 imp. rugs, $30; bed-davenprts., $12; bdrm. sets, din. sets, $15; lamps, moh. par. sets, $21; radios, chairs, etc. 3531 N. Clark. Open eves. to 10; Sun. 6 P. M.

REPOSSESSED FURNITURE—WILL SELL for balance due; 4 rms. complete, original cost $650, now $175; will separate. Wallen Fine Furniture Co., 3302 N. Clark-st.

FACT. REPR. WILL SELL HIS GR. RPDS. and R'ford samp. way below cost; din. rm., bedrm., liv. rm. sets, tw. beds. Whse., 201 E. Ohio. Del. 9020.

NO MONEY DOWN; 20 MO. TO PAY. All new 2 pc. parl. set, $29; 3 pc. bedrm. set, $29; 7 pc. dining set, $25; 3 rm. outfit, comp., $79. City Fur. Mfg Co., 541 W. North.

5 RMS. COMPL., 3 BEDROOMS, PARLOR, kitchen, dining room; rugs, dishes, linen; no separation; $100. Wellington 0603.

MUST SELL ALL MY FURNITURE, PLAYer piano includ.; no dealer. 1952½ N. Halsted. Diversey 2585.

IN REMER STORAGE—$50,000 NEW FURN. Parl., din., bedrm. sets, $30; lamps, rugs. 5822 N. Western-av. Open eves. to 9, Sund. 5.

LIV., DIN., BDRM. SETS; CHRS., IMP. RUGS, reas. SHERIDAN STUDIO, 6970 Sheridan.

WILL SAC.—4 RM. FURN.; ALL OR PART. Edg. 4097-1543 after 7 P. M. or Sunday.

MUST DISPOSE FURN. 4 RM. APT. AT once, best cash offer. Ravenswood 0446.

FINE FURNITURE, PRIVATE HOME; NO dealers. Buckingham 0784.

Northwest Side.

FURN. OF BEAU. HOME — MUST SELL today; liv., din., 3 bdrs., rugs, desks, occas. chrs., etc. 2263 N. Kedzie. Bel. 8554. 1st.

NEW GORG RUGS, IMP. FRAN.-PERSIAN Orientals; sac. 9x12, $35; 4x7, $8; 7x10, $20; by imptr. 3256 Diversey-av. Bel. 3675.

NEED CASH—SAC. 5 RMS. FURN., RUGS, lamps, curtains, radio, twin studio couch; like new. 4360 Elston-av., 2d. Pal. 7040.

West Side.

$50,000 BANKRUPT STOCK To be sold at once, incl. parlor, bedroom, din. sets, rugs, all sizes; bkfst. sets, tables, lamps, chairs, etc. TUFTS STORAGE CO., 4444 W. Madison. Open eves. and Sunday.

WILL SAC. BEAU. FURN. OF 5 RMS. ALL or part. Call all week. 4221 Jackson-blvd.

HOUSEHOLD APPLIANCES.

NEW THOR WASHERS, $49.50; USED, $9 up; op. 9 p. m. 3448 North-av. Alb. 0140.

USED ELEC. WASHERS, $10 UP; NEW, $49.50. Thor Shop, 4025 Madison. Op. till 9.

ALL MAKES VACUUM CLNRS. $9.95 AT our factory. 1214-18 N. Wells. Lin. 8118.

2 WASHERS, THOR-MAYTAG, HALF PAID; sell for balance $1 wk. Wentworth 8703.

Electrical Refrigeration.

SCHALLER BROS. WAREHOUSE SALE. New 1932 models. TREMENDOUS Savings. Also reconditioned refrigs. as low as $29. Special prices for apt. owners, cash buyers. Open eves. 1954 W. 35th-st. Laf. 4100.

LOWEST PRICES NOW ON REPOSSESSED Frigid., Kelv., Zerozone, etc.; 4-28 cu. ft.; like new; $30 up. 220 W. Huron-st. Op. Sun.

ELECTRO LUX, 6½ CUBIC FT. GAS REfrigerator; used 4 months, and Vulcan smooth top gas range. 7010 Clyde-av.

TERMS OF SUBSCRIPTION OF THE TRIBUNE.

Orders for mail subscription must be accompanied by remittance to cover.

Rates for Illinois [outside Chicago], Indiana, Iowa, Michigan, and Wisconsin:

Daily, without Sunday, one year, $5.00; six months, $2.50; three months, $1.25; two months, $1.00; one month, 50c.

Daily, with Sunday, one year, $12.50; six months, $6.25; three months, $3.15.

Sunday only, one year, $7.50; one month, $1.00.

Rates for subscription in postal zones 3 and 4 [measured from Chicago], outside of Illinois, Indiana, Iowa, Michigan, and Wisconsin:

Daily, without Sunday, one year, $7.50; one month, $1.00.

Sunday only, one year, $7.50; one month, $1.00.

Daily and Sunday, one year, $15.00; one month, $2.00.

Rates for subscription in zones 5, 6, 7, and 8 [measured from Chicago], Canada, Mexico, and foreign:

Daily, without Sunday, one year, $12.00; one month, $1.50.

Sunday only, one year, $7.50; one month, $1.00.

Daily and Sunday, one year, $19.50; one month, $2.50.

Give postoffice address in full, including county and state. Remit by express money order, draft, or in registered letter at our risk to The Tribune Company, publishers, Tribune Square, Chicago.

MEMBER OF THE ASSOCIATED PRESS.

The Associated Press is exclusively entitled to the use for republication of all news dispatches credited to it or not otherwise credited to this paper, and also to the local news published herein.

All rights of republication of special dispatches herein also are reserved.

Chicago Daily Tribune.
THE WORLD'S GREATEST NEWSPAPER
FRIDAY, OCTOBER 14, 1932.

Mills Launches Intensive Republican Drive for Votes—Woman Hurls Children to Death; Kills Self

[TRIBUNE Photo.]

SECRETARY MILLS LAUNCHES INTENSIVE REPUBLICAN CAMPAIGN FOR VOTES IN CHICAGO. Scene at Coliseum last night as Secretary of Treasury Ogden L. Mills spoke at Republican mass meeting which started intensive drive in Chicago and middle west. Mr. Mills lauded President Hoover and assailed the program of Gov. Franklin D. Roosevelt. *(Story on page 1.)*

DIES IN PLUNGE. Mrs. Aurelia Lorenz, who threw children to death and leaped herself. *(Story on page 1.)*

[TRIBUNE Photo.]

PARENTS OF CHILDREN THROWN TO DEATH. Mr. and Mrs. Rudolph Libo, whose children—Vivian, 5, and Milton, 4—were hurled to death in Milwaukee by Mrs. Aurelia Lorenz. *(Story on page 1.)*

IN TROUBLE ZONE. Col. Robert W. Davis, commander of troops at Taylorville mines. *(Story on page 1.)*

[TRIBUNE Photo.]

DEMOCRAT IS "UNINVITED" GUEST AT RALLY. State's Attorney Swanson (left) and Melvin A. Traylor, leading Democrat, at Mills luncheon in Hamilton club. Traylor was invited by mistake. *(Story on page 1.)*

[TRIBUNE Photo.]

TAKE DEPOSITIONS IN INSULL CASE. Left to right: Andrew B. McGaughey, Attorney J. Arthur Miller, and H. E. Greene waiting to be called before Judge Prystalski. *(Story on page 2.)*

[TRIBUNE Photo.]

OAK PARK WOMAN CLAIMS HER PET RACCOON. Mrs. Dorothy Fawcett with "Dottie," pet raccoon lost since Saturday, and Florence Honig, 4, who hoped to have raccoon for her own. *(Story on page 16.)*

GRANDSON OF SENATOR LODGE ENTERS MOVIES. John Davis Lodge, who has forsaken law career for movies, with his wife, the former Francesca Braggiotto, actress, as they appeared at their wedding.

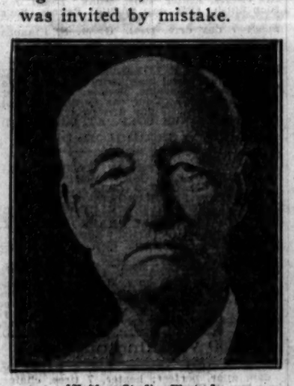

[Kaiden Studio Photo.]

SWINDLE VICTIM. George M. Peck, 89, Elgin bank president, loser of $25,000. *(Story on page 16.)*

[TRIBUNE Photo.]

ADMIRAL BYRD IS GUEST OF ECONOMIC CLUB AT BANQUET. Rear Admiral Richard E. Byrd, retired (left), who is on speaking tour to urge governmental economy, and Lucius Teter, president of Economic club, at Palmer house banquet. *(Story on page 10.)*

PANAMA GOVERNOR. Lieut. Col. J. L. Schley, named by President to rule Panama canal. *(Story on page 16.)*

[Harris & Ewing Photo.]

ILLINOIS WOMAN ACTS AS ENVOY ABROAD. Miss Frances Elizabeth Willis, one of two women in nation's foreign service, who is acting as minister to Sweden. *(Story on page 16.)*

[TRIBUNE Photo.]

WIDOW AIDS PROBE OF REESE SLAYING. Mrs. Carl H. Reese, widow of slain turfman, as she appeared at Waukegan yesterday during inquiry into shooting. *(Story on page 5.)*

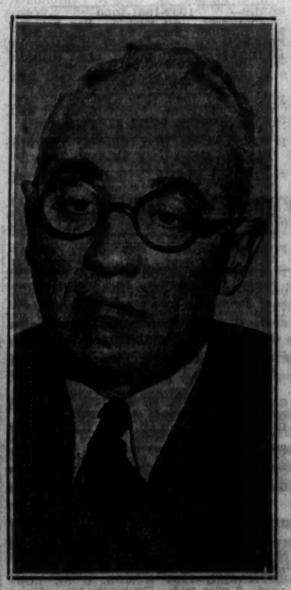

HELD IN SLAYING. Louis L. Howell, kept in custody in probe of Carl Reese murder. *(Story on page 5.)*

EXPLORER KILLED IN FALL OFF PYRAMID. The great pyramid of Egypt, where Eldridge Rand Herron, New York mountain climber, was killed when he fell 461 feet to the ground. *(Story on page 18.)*